Home Edition
TELEPHONE 383-4111
CLASSIFIED 386-2121

The Daily Colonist.

Vancouver Island's Leading Newspaper Since 1858

Some Sun
★ ★ ★
(Details on Page 2)

No. 82–110th YEAR | VICTORIA, BRITISH COLUMBIA, SUNDAY, MARCH 17, 1968 | 10 CENTS DAILY 15 CENTS SUNDAY | 72 PAGES

Overboard 11 Minutes Near Swartz Bay

Ferrymen Pluck Woman from Sea

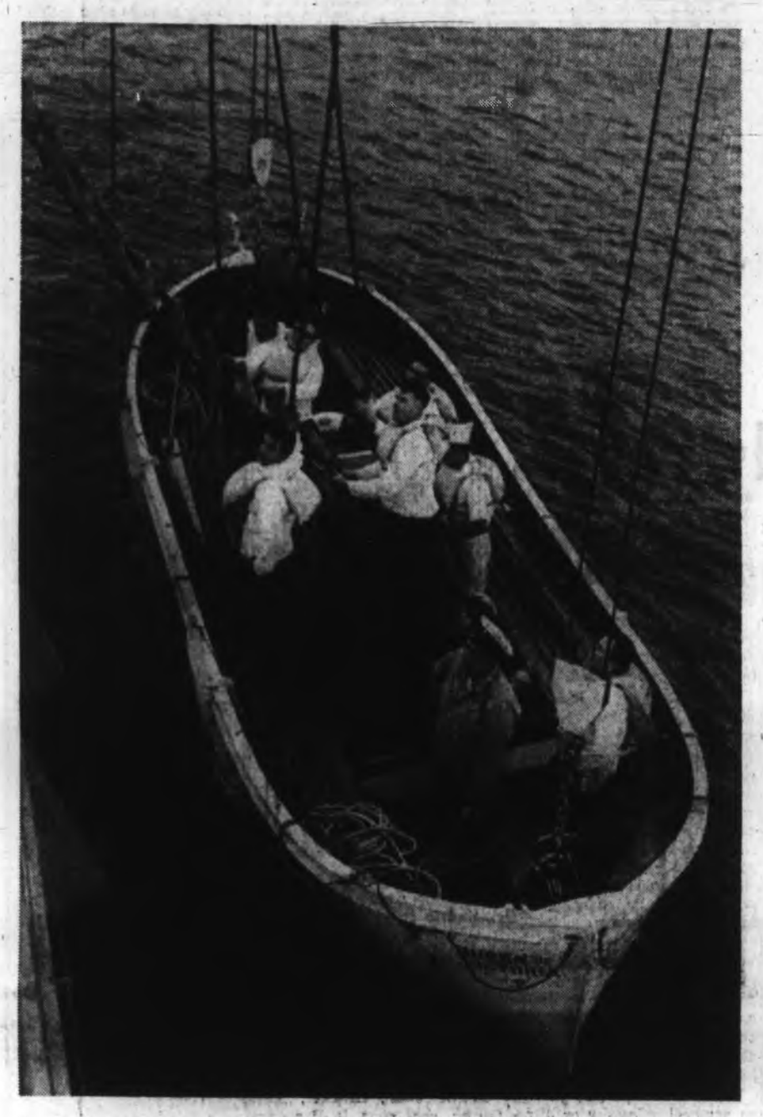

Returning lifeboat is raised, victim visible behind men in bow

A woman fell overboard from the B.C. ferry Queen of Victoria Saturday, midway between Active Pass and Swartz Bay, but was recovered from the icy sea within 11 minutes.

The woman, identified as Mrs. Enid Kirkpatrick, No. 5 Road, Richmond, was reported in satisfactory condition early today in Rest Haven Hospital in Sidney.

The sea drama began when an unidentified passenger reported to the ship's crew that a woman had fallen into the sea. The southbound ferry's engines were slammed full astern to stop the vessel, and the crew was called to emergency stations.

The ship swung about and a lifeboat with 10 men was swiftly lowered into the sea. Someone aboard the ferry threw a life ring toward the woman, treading water, but wind sailed it far beyond her.

As the lifeboat's oarsmen rowed toward her, witnesses said, she appeared to tire, and rolled onto her back to float.

The oar-driven lifeboat had to stand well away from the victim, for fear of crashing into her in the choppy water.

BUSBOY DIVES IN

Ferry restaurant busboy Clifford Carey, 18, of Vancouver, dived in and swam to the woman, cradling her head and dragging her back to the boat.

One report said the ship's log showed that only 11 minutes passed from the "man overboard" alarm until the woman was passed on a stretcher back aboard the ferry.

The chilled victim was carried to a stateroom where she was

Continued on Page 2

--Ray Wormald photos

Boat's crew passes stretcher safely back aboard Queen of Victoria

Kennedy Deals For Showdown

★ ★ ★

Irish, Bronx Cheers Mixed for Candidate

NEW YORK (AP)—Robert F. Kennedy met the people —thousands of them—for the first time as a presidential candidate Saturday and drew a noisy but decidedly mixed reception.

Raucous booing blended with wild cheers as the 42-year-old New York Democrat strode 38 blocks up Fifth Avenue under leaden skies in the city's annual St. Patrick's Day parade.

Squealing schoolgirls raced past policemen to embrace him and touch his coat or his shaggy hair.

★ ★ ★

And booing men urged him to "Go back to Boston," "Get a haircut," "Get out of the race."

The prevalent anti-Kennedy gesture along the parade route was a violent thumbs-down signal accompanied by hissing and booing.

His first stop was a Manhattan pub, where he was to play host to an Irish-coffee brunch for New York newsmen. But pandemonium alone reigned there as a shoving, shouting mob nearly knocked him down in the jammed tavern in an effort to wish him well. The skirling of bagpipes—which had followed him in from the street—provided the background for the sweaty tussle.

He set forth his stand on various issues in his most recent book, To Seek a Newer World.

WASHINGTON (LAT) —Robert F. Kennedy set the stage Saturday for the greatest political showdown in modern American history by announcing his candidacy for president and his determination to end Lyndon Johnson's Vietnam policy.

But his announcement that he will run for president was greeted Saturday with disdain from President Johnson, resistance from Sen. Eugene J. McCarthy and chilly opposition from most of the Democratic establishment. (See Page 3.)

HARMONY LINE

Coolly, confidently, Kennedy told a crowded televised press conference that he would enter the primaries in California, Oregon and Nebraska and perhaps in other states.

He took the line that his candidacy would be in harmony with and in augmentation of McCarthy's campaign.

However, this facade was soon cracked by reporters' questions and by McCarthy himself, who said in Wisconsin that he would make no deals and would "run as hard as I can."

As matters stand Kennedy is on a collision course with McCarthy as well as with President Johnson, who adopted the tactic of treating the New Yorker's announcement as a joke.

SAME SPOT

"Some people," Johnson said in a speech to a business group, "speculate in gold — a primary metal — and some people just speculate in the primaries."

Standing on the same spot where his brother, the late John Kennedy, announced his candidacy eight years ago, Robert Kennedy declared that the administration is following a "perilous" and "disastrous" course

Continued on Page 2

River Collision

Gush of Flame Engulfs Ship

POINTE A LA HACHE, La. (AP) — A great gush of fire erupted when a ship collided with an oil barge on the Mississippi River in predawn darkness Saturday. The U.S. Coast Guard said seven bodies were recovered, with six persons missing.

Of the 63 persons on board the African Star, a 492-foot cargo vessel, 44 were taken to hospitals in New Orleans, 50 river miles to the north, for treatment of burns.

★ ★ ★

The coast guard, which first reported 11 killed and 11 missing, kept three boats and a helicopter busy through the day-light hours in a search for survivors or bodies.

The fire aboard the African Star, though under control, burned into the night, deep in the holds. The ship, which had left New Orleans en route to Sydney, Australia, was deliberately run aground after the collision.

Of the 63 aboard the 22-year-old Farrell line ship, 48 were crewmen, 12 passengers and three cadets.

Names of the dead and injured were withheld.

Some passengers were elderly, in their 70s, heading for a two-week ocean voyage. Some jumped into the chilly water; one woman was literally tossed overboard by a crewman and escaped unharmed.

★ ★ ★

"We believe some jumped over the side and died," said Capt. Elfay Falgout, master of a ferry boat that participated in rescue and firefighting efforts.

The thundering collision occurred on a gentle turn on the misty Mississippi at 3:40 a.m., pinpointed by the watch of Lauro Cisternino, 47, an able bodied seaman heading for duty in the ship's wheelhouse.

"I heard five blasts of the horn which on my boat means general alarm," he said. "This was followed by four horn blasts from the tugboat towing the barges. But, the tug's blast had not stopped

Continued on Page 2

—AP

Fire-blackened, beached African Star

Johnson Calls on Nation To Tighten Money Belt

WASHINGTON (AP) — President Johnson disclosed Saturday a new effort to shore up confidence in the dollar through higher taxes and lower spending while central bankers from seven countries sought means to end wild speculation in gold.

Tight security surrounded the white marble headquarters of the Federal Reserve Board for the emergency weekend meeting of the United States and her six European gold partners, faced with the worst monetary crisis since the 1929 stock market crash. (See also Pages 10, 11)

They expect to issue a communique today at the close of the meeting which was suggested by the United States—the largest contributor to the London gold pool. No word on their deliberations or actions is expected before then.

CUT BUDGET

Just after the meeting began, almost three hours early, Johnson said talks were under way with congressional leaders to cut the budget and break the deadlock over the administration's request for a 10-per-cent tax surcharge.

A congressional drive to force spending cuts on the administration appeared to be gathering steam earlier in the week in the wake of the gold rush and the suspension of gold trading Friday in London.

European financial experts contend action of this type is needed to restore confidence in the dollar and end the gold rush.

CHANGED MIND

U.S. officials have insisted on the 10-per-cent surcharge but had contended the budget could be cut no further without harming essential programs.

Johnson's comments Saturday at a business gathering indicated the administration has changed its mind in view of the gold crisis.

"We must tighten our belts

Continued on Page 2

Inside

Sock It to Me Time Pell Mell Put-On — Page 9

★ ★ ★

Home Parks Offer Much — Outdoors, Page 17

★ ★ ★

Revenge on Paris? Not by Canada — Page 19

★ ★ ★

	Page
Bridge	29
Comics	39
Courtroom Parade	18
Crossword	29
Financial News	10
Garden Notes	39
Names in the News	8
Our Principals	17
Social,	22, 23, 24, 25
Sport	14, 15, 16
Teenager	26
Theatres	8, 9
Week on the Prairies	17

Bomb Error Kills Seven

SAIGON (AP)—Seven American soldiers were killed and 29 wounded in a mistaken bombing by a U.S. marine plane that dropped three 500-pound bombs near a U.S. Army artillery base Saturday. (See also Page 3).

Wider Friendship

Czechs Look West

PRAGUE (UPI) — The new liberal leader of Czechoslovakia, Alexander Dubcek, 46, said Saturday the nation would maintain "lasting friendship and co-operation" with both sides of the Iron Curtain.

Breaking silence for the first time since he seized power Jan. 5 and pushed Czechoslovakia on a dizzying pace of liberalization, Dubeck assured a Communist Party conference in Brno that the nation would seek warm links with "socialist states and other friendly countries."

'OWN ATTITUDES'

Indicating Czechoslovakia may emulate Romania and France in independent policies, Dubeck said his nation "has all the prerequisites to formulate its own attitudes to fundamental problems of world politics."

But the tall, blond Slovak stressed that "the permanent basis" of the country's foreign policy would be "strengthening of the alliance with the Soviet Union and the other (Communist) states."

FOREIGN POLICY

He also promised to root out "parasites and violators" from his new regime and "deepen democracy." He said the party's new reform program would be presented at the central committee plenary session March 28.

A deputy foreign minister in a press conference also said Czechoslovakia would have a new foreign policy. Jan Budlak indirectly hinted at a possible recognition of West Germany when he said Prague's policy toward Bonn would not undergo an immediate change because the government first would explain its new policy to its socialist allies to prevent misunderstandings.

Rhodesia Fires Hangman

KAROI (AP) — Rhodesia's hangman, Edward Milton, was fired by the Rhodesian government Saturday.

Milton commented that he thought his dismissal followed adverse reports in the overseas press.

Milton has supervised the hanging of five Africans this month after Prime Minister Ian Smith gave the go-ahead despite reprieves granted three of them by Queen Elizabeth.

Not Even Bread and Water

NEW ORLEANS (AP)—District Attorney Jim Garrison angrily locked the National District Attorneys Association out of its convention banquet here Saturday night when officials of the organization recoiled aghast at a proposed speech by the volatile New Orleans prosecutor.

Garrison, whose Kennedy assassination investigation roused sharp controversy, accused the association of attempted censorship of his planned remarks regarding President Johnson, the federal government and the federal courts.

"I will not submit to any censorship or any kind of limitations on my comments," said Garrison.

Garrison

William J. Raggio, Reno, Nev., district attorney and president of the association, said Garrison's actions "were completely irrational."

He said the association, somewhat dubious about meeting here because of the controversial assassination investigation, had been assured its mid-winter session would not be used as a forum by Garrison.

Garrison's statements at a convention "brunch" on Wednesday resulted in the New Orleans official being charged with civil contempt in federal district court.

Raggio said he met with Garrison after some members reported Garrison had told them his attack on the federal judiciary Wednesday would be pale compared to what he would say at the banquet.

"He told me, 'That's no problem. We're going to have a nice little banquet. I'm just going to say a few words. I'm going to tell the people about the . . . federal courts and the . . . president, they ought to hang him.'

"I broke in there and said, 'Well, Jim, if that's what you're going to say, I'm going to ask you not to speak.'"

Raggio said Garrison turned to Charles Ward, an assistant who had accompanied him, and said, "Cancel the banquet. Bolt the doors and guard them. Don't let anybody in."

The doors were locked to the 600 banquet guests.

ANDY CAPP

Well-Known Club Had Legal Start

NO JOKE: The item about the British Public Schools Club has brought forth a cluster of phone calls and a letter or two.

The best research on the subject to date has been done by **Ron Baird** who reports the Bastion Square building was put up by a group of city lawyers and called Chancery Chambers. The name is still in the tiles under the front door mat.

All three floors were used as offices for the legal brains of the day.

In the mid-20s it was taken over by a group of British expatriates — all ex-Public School boys — and the charter read to the effect that they would assist any former member of a British Public School — except financially!

Each member had his own chair, there was a dining room, and all in all it was a sort of mini-Union Club of the day.

George Patton, alias the **Joker**, took over in 1936 and there have been a number of owners since he quit in the 50s.

Mr. Baird says he was aided in his research by bartender **Johnny Field**, who will soon be 67. He has been at the club since 1946.

That should fill in the history a bit and save me a few calls.

□

TOP TORY: Vancouver lawyer **John Fraser** is the new president of the B.C. Progressive Conservative Association.

He follows **Malcolm Wickson** who has been appointed national director for the party in Ottawa.

BILL THOMAS' NOTEBOOK Sunday

PLAY THE DICKENS: After seeing the old movie of **David Copperfield** at the Oak Bay Theatre, I happened to write that **Freddie Bartholomew** "seems more like a little creep than the David of the book."

Saturday a note came in the mail from a Home Furniture executive saying, "Them's fighting words."

No wonder. His card reads **Fred W. Bartholomew**.

□

PET PEEVE: Chefs have their own variety of troubles, especially with some customers.

One of the strongest is with customers who insist on getting all the courses that come with the meal, even if they don't want them or are not hungry enough to eat them.

One chef recalls getting slices of pie back untouched by a fork, but with a cigarette stubbed into the pastry.

It all came out during conversations at the first annual banquet of the Chefs de Cuisine Association of Vancouver Island held Friday at the Empress for a crowd of 200.

Chef Clarence Butler proved it is possible to serve an 11-course gourmet meal to such a large crowd, but then he has a staff like the legions of Rome to help.

AGES RAPIDLY: Believe it or not, Baby Bear is 75. Baby is in the Bastion Theatre production of the **Marge Adelberg** musical **Three Bears**. He is played by **Glenn MacDonald** who has a birthday on stage with each production — sometimes two a day.

In other Bastion happenings, only one person with an O' surname has asked for free tickets for the Monday performance of The Hostage. There are lots left, so take advantage of Bastion gift for the 17th of Old Erin.

□

SNAPPED BACK: Want your picture taken for free? join the marching mothers and the RCMP will take yours for nothing. Just to strike a blow for justice, photographer **Jim Ryan** took a few shots of the policemen shooting the mothers. Great stuff in a free country.

□

WELL, NOW: This week March 17 to 23 has been designated National Poison Prevention Week and National Wildlife Week. Somebody must know something.

Just for the record, it was on March 27, 1775, that **Patrick Henry**, who happened to be at a political convention, blurted out his immortal, "Give me liberty or give me death." He should have lived to see what politicians are doing now.

Your Good Health

Cool Water Bane to Burn

By JOSEPH MOLNER, MD

Dear Dr. Molner: Something took my attention for a moment, and when I turned around I accidentally plunged my hand into scalding water up to the wrist.

The pain was so great all I could do was grab a tray of ice and put it in a bowl of water and put my hand in. The pain disappeared right away but soon my hand was freezing, so I poured out the ice water and ran cold water from the tap. It did as well.

After 30 minutes I decided I could not keep my hand in water all day so I took petroleum jelly and a handful of aspirins and made a paste and put it on my hand.

But I had to put my hand in the water again. I put more paste on several times, each time returning my hand to the water. After about two hours I was able to remove my hand from the water and the pain was entirely gone. No redness, no blisters, no soreness. By evening no one would believe I had burned my hand.

Since then I have been puzzled as to which treatment did the trick, the water or the paste. Could you explain why it worked? And in severe cases could it save lives? — N.M.

The experts on burns have been trying to spread the word — and I've been trying to help do it — that immersion in cold water is the best possible first aid for a burn.

The ones in whom I place great trust urge ordinary tap water — not ice water. Your experience bears them out.

I doubt that your aspirin-grease paste did anything for you except give you something to do. Indeed, the surgeons who treat serious burns urge strongly that people put NOTHING on a burn, and especially grease or salves. Reason: Too often it has to be removed at the hospital and tissues, already damaged, are harmed still more.

Tap water is the best first aid for severe and extensive burns, too — getting the patient into a tub of cool water.

Train-Trolley Toll Now 28

MADRID (AP)—Spanish rail officials have put at 28 the number of persons killed in a collision between a four-coach passenger train and a trolley at Santa Maria de la Alameda, about 44 miles from Madrid. Eighty persons were injured in the crash and the fire.

Officials indicated that the trolley's brakes may have malfunctioned, causing the collision on an area of curved track.

The Weather

MARCH 17, 1968

Sunny with a few cloudy periods. Little change in temperature. Winds west 15, rising at times to 20. Saturday's precipitation .08 inch; sunshine 7 hours, 6 minutes; recorded high and low at Victoria 53 and 40. Today's forecast high and low 48 and 40. Today's sunrise 6:22 a.m., sunset 6:22 p.m.; moonrise 10:51 p.m., moonset 7:34 a.m.

East Coast of Vancouver Island—Cloudy, few sunny periods with widely scattered showers. Little change in temperature. Winds south 15. Saturday's precipitation .08 inch; recorded high and low at Nanaimo 50 and 38. Forecast high and low 48 and 35.

West Coast of Vancouver Island—Mostly cloudy with a few showers this afternoon. Little change in temperature. Winds northwest 20. Forecast high and low at Tofino 46 and 38.

North Coast—Cloudy with a few showers. Little change in temperature. Winds light, increasing to northwest 25 in exposed areas. Monday outlook cloudy, little change in temperature.

Five-day outlook — Slightly higher temperatures. More rain than usual.

READINGS

	Max.	Min.	Prcp.
St. John's	35	18	—
Halifax	44	29	—
Charlottetown	42	27	—
Fredericton	45	23	—
Montreal	40	35	.08
Ottawa	37	34	.35
Toronto	40	35	.50
North Bay	45	29	—
Port Arthur	41	19	—
Kenora	43	13	—
Churchill	7	— 3	.11
Winnipeg	30	12	—
Brandon	49	15	—
The Pas	26	— 4	—
Regina	39	29	—
Saskatoon	35	27	—
Prince Albert	28	5	.02
North Battleford	27	23	—
Swift Current	50	35	—
Medicine Hat	62	35	—
Lethbridge	58	30	—
Calgary	51	29	—
Edmonton	37	21	—
Kimberley	45	34	.14
Revelstoke	52	42	.01
Vernon	46	34	.43
Kamloops	49	33	.19
Penticton	42	37	.15
Vancouver	52	42	.11
Comox	53	40	Trace
Prince Rupert	43	38	.14
Prince George	46	33	Trace
Fort St. John	15	8	.19
Whitehorse	13	— 7	—
Seattle	50	42	.72
Portland	54	43	.19
San Francisco	57	48	.77
Los Angeles	63	52	—
Spokane	49	30	.01
Chicago	46	33	—
New York	46	41	.01
Princeton	47	31	—
Miami	78	70	—
Phoenix	74	52	—
Las Vegas	75	53	—
Honolulu	79	69	—

TIDES AT VICTORIA (Pacific Standard Time)

	Time H.M.	Ht. Ft.	Time H.M.	Ht. Ft.	Time H.M.	Ht. Ft.	Time H.M.	Ht. Ft.
17	04.15	8.2	11.05	2.4	17.28	6.7	22.45	8.8
18	04.40	8.4	12.00	1.8	21.15	6.6	23.25	6.4
19	05.20	8.6	13.35	1.4	23.10	7.1	23.55	7.2
20	05.35	8.6	14.00	1.4	.....	.....	.....	.....
21	05.55	8.5	15.10	1.8	.....	.....	.....	.....
22	01.50	8.1	08.05	8.1	08.25	8.3	16.20	1.6
23	02.10	8.1	08.05	7.8	07.10	7.9	17.25	1.8

TIDES AT FULFORD HARBOUR (Pacific Standard Time)

	Time H.M.	Ht. Ft.	Time H.M.	Ht. Ft.	Time H.M.	Ht. Ft.	Time H.M.	Ht. Ft.
17	08.05	11.1	13.00	2.2	19.50	9.6	.....	.....
18	00.40	7.1	06.35	11.1	13.45	2.5	21.10	9.8
19	01.25	8.4	06.55	11.0	14.25	2.0	22.55	10.2
20	02.35	9.4	07.15	10.8	15.20	2.0	.....	.....
21	00.35	10.6	04.05	10.0	07.25	10.4	16.30	2.1
22	01.30	10.6	07.10	9.8	08.45	9.8	17.30	2.4
23	02.20	11.0	08.50	9.2	10.10	9.2	18.40	2.7

Crew Plucks Woman from Sea

From Page 1

attended by a doctor passenger until the ship docked at Swartz Bay. A Sidney ambulance took her to Rest Haven. She was reported to have no injuries, but was suffering shock and exposure.

There were conflicting reports of the speed of rescue. One witness said it was slowly done, but a naval officer suggested that it must have seemed to anxious passengers to take longer than it actually did.

PICKED UP PRESERVER

A woman witness said that she and other passengers thought the rescue crew was exceedingly slow in getting to the woman in the water.

"They certainly didn't look to be too well-practised at working the oars," she said.

"Another thing that surprised us was when they did finally pick up the woman, who must have been frozen, they went still farther away from the ship to pick up a life preserver," she added.

ONLY SEEMS SLOW

Lt-Cmdr. Ray Wormald, also a passenger aboard the ferry, said he did not believe the rescue boat was slow in getting to the woman.

"In action such as rescuing people in trouble, it only seems that rescuers are very slow in their movements to people anxiously watching the operation," he said.

He agreed that the boat, instead of returning directly to the ship after picking up the woman, retrieved the life preserver which was a few yards farther out.

The woman's name was not given to the ambulance crew or RCMP at the time.

Police said that when they later attempted to get her name from the hospital, they were told they could not have it until permission was received from the attending doctor.

B.C. Ferries manager Monty Aldous said he knew little of the incident, but would receive a report Monday.

DIDN'T KNOW SKIPPER

Mr. Aldous said he did not even know the name of the skipper of the Queen of Victoria.

"I can't tell you anything till after I get the report on Monday," he added.

The incident marked the first chapter of an eventful trip for ferry passengers.

CAR ROLLED OVER

After the cars were allowed off the ferry about half an hour late, they were held up again at Patricia Bay Highway and Island View Road by a car which rolled over on the middle of the highway. There were no injuries there.

A few minutes after traffic began rolling again, a fierce hailstorm hit the Elk Lake area, forcing many motorists to pull off the road for about four minutes.

From Page 1

Flames

when, suddenly, the whole ship began to shake.

"I looked in the direction I thought it was coming from and I saw fire spilling over the starboard side of the ship. Six men on the deck were running, but were engulfed in flames.

"I watched in horror, but was helpless to do anything." Cisternino's blistered, fire-blackened face trembled and he broke into tears.

★ ★ ★

Capt. Falgout's ferry was one of the first vessels to the scene, about 35 miles below New Orleans.

"When I got there the ship was blazing from stem to stern," he said. "The captain was pleading with me over the radio: 'Please get somebody: Help us get out this fire. I've got some passengers, and I don't know where they are.' "

★ ★ ★

"I saw four men jump off into the water," recalled deputy sheriff W. J. Autin. "This woman about 75 years old reached shore and said what saved her was a fire drill they just had. She said a man helped her put on a life jacket, and then threw her off the boat. That's what saved her."

Vic West Squads Win

SEATTLE — Victoria West squads from the Victoria and District Soccer League won a pair of exhibition games against first-division teams from Seattle Saturday.

Wests' second-division team defeated Seattle Federals, 2-1, as Ron Pietrowski scored both Victoria goals while the first-division Wests downed Seattle Heidelbergs, 4-2, on goals by Doug Hill, Ranjit Dillon, Bill Duckworth and Pete Roberts.

Saved at Sea

SAN DIEGO, Calif. (Reuters) —Nine U.S. crew members from the sunken tuna vessel the Commander were rescued in the stormy Pacific Ocean off the west coast of Mexico, the U.S. Coast Guard reported.

Concert Time

There will be a concert for Sidney Silver Threads service at 2 p.m. Monday in the K. of P. Hall, 9670 Fourth Street.

Slides of the western Pacific Islands will be shown at 2 p.m. Wednesday by Capt. C. R. Wilson.

East Too Fragmented

West May Hold Key To Grit Leadership

By DAVE McINTOSH

OTTAWA (CP)—There is a theory going around here that delegates from the four western provinces may well control choice of the new Liberal leader—and prime minister.

The theory is based on two premises: that the westerners, or most of them, can agree on one candidate and that the rest of the country remains fragmented on its choice.

★ ★ ★

On the surface, it would appear impossible for most western delegates to agree on a single candidate. In fact, an attempt at this in the initial stages of the leadership campaign fell apart.

However, that was before selection of delegates for the April 4-6 leadership convention here began.

For a decade now, the Liberals have done poorly in the West, especially on the prairies.

★ ★ ★

They now hold only nine of the 70 Commons seats in the four western provinces, and one of those is because of the defection of H. A. Olson, Medicine Hat, from Social Credit.

Western Liberals for a long time have felt they have had little or no influence on government policy in Ottawa.

For a change, they would like to be on the winning side —in this case, swing the key votes which wil elect a new prime minister.

★ ★ ★

There is speculation here that younger Liberals are trying to take over delegate selection from the western "old guard" and throw their support behind one of the younger candidates possibly Justice Minister Trudeau.

The four western provinces will have 684 delegates at the convention compared with 731 from Ontario, 627 from Quebec and 407 from the four Atlantic provinces.

A concerted move by the West could give one candidate half the number of votes he would need to win the leadership.

★ ★ ★

The other regions appear badly split among the nine serious candidates—eight cabinet ministers and Eric Kierans, former Quebec health and revenue minister.

One can look for heavy pressure on western delegates by all the candidates in the closing days of the campaign.

Kennedy Causes Ripple

Continued from Page 1

that is dividing the country and bringing on the risk of a new world war.

He said he would "de-escalate" the Vietnam war. By a coincidence of timing this issue between him and Johnson was drawn tighter than ever. For in his speech to the business group, also delivered in mid-morning, the president said: "Make no mistake about it — we are going to win in Vietnam."

HIS CHALLENGE

In his challenge to the man whom his brother had chosen as his own vice-presidential running mate in 1960, Robert Kennedy said:

"I do not run for the presidency merely to oppose any man but to propose new policies. I run because I am convinced that this country is on a perilous course and because I have such strong feelings about what must be done that I am obliged to do all I can.

NO RESPONSE

Before announcing his decision, he said, he had notified the White House by telephone and had notified McCarthy through his brother, Sen. Edward M. Kennedy (D-Mass.), who went to Wisconsin as an emissary.

"What was your response that you got back from President Johnson when you sent word to him?" a reporter asked.

"I don't think he indicated pleasure or displeasure," the senator replied, smiling.

"I run to seek new policies—policies to close the gaps between black and white, rich and poor, young and old in this country and around the world . . . I run because it is now unmistakably clear that we can change these disastrous, disisive policies only by changing the men who make them.

"For the reality of recent events in Vietnam has been glossed over with illusions. The report of the riot commission has been largely ignored. The crisis in gold, the crisis in our ghettoes all have been met with too little and too late."

His decision to run "reflects no personal animosity or disrespect toward President Johnson," Kennedy said.

He added: "He served President Kennedy with the utmost loyalty and was extremely kind to me and members of my family in the difficult months which followed the events of November of 1963. I have often commended his efforts in health, education and many other areas, and I have deep sympathy for the burdens he carries today. But the issue is not personal—it is our profund differences over where we are heading."

Kennedy said in answer to a question that he would campaign for McCarthy in Wisconsin and other states where McCarthy is entered in primaries but where it is too late for Kennedy to enter.

Would Kennedy keep out of Wisconsin, a reporter asked, if McCarthy requested him to? Taken somewhat aback by the question, Kennedy said that he would.

In Wisconsin, however, McCarthy said that if Kennedy should offer to campaign for him, "I'm not going to turn down any help."

From Page 1

Tighten Money Belt

and adopt an austere program," Johnson said. " . . . Hard choices will have to be made. Some desirable programs of lesser priority and urgency are going to have to be deferred."

SURCHARGE

The administration reportedly was hoping for approval of the surcharge matched by about $9,000,000,000 in appropriation cuts from the budget Johnson submitted in January for the fiscal year beginning July 1.

This could reduce spending in the $186,001,000,000 budget by about $3,000,000,000 to $4,000,000,000.

The central bankers represent the United States, the United Kingdom, Belgium, the Netherlands, Italy, West Germany and Switzerland. These countries meet the demand for gold on the London market from their official reserves in an attempt to hold the price at $35 an ounce.

They were joined for the weekend session by Gabriel Ferras, manager of the Bank for International Settlements in Basel, Switzerland, and Pierre-Paul Schweitzer, managing director of the International Monetary Fund.

A recommendation to keep the London gold market closed temporarily is possible as is the suggestion for a two-price gold system—$35 an ounce for governments and a higher price for speculators.

Another possible solution would be raising the price of gold but the United States is strongly committed against any departure from the officially fixed price of $35.

EATON'S

Hearing Aid Centre

MR. J. A. DUNN

Viking 609 "All-in-the-Ear" Hearing Aids

The Viking 609:

- Fits snugly inside the ear
- Can be built for your individual needs
- Carries a two-year guarantee on parts and service

4th Floor at the Elevator

Dial 382-7141

GET THE 'BUG'

From Only $1923

VOLKSWAGEN IS A "BUG"

Everyone can enjoy — ask the man or lady who drives one.

SPEEDWAY MOTORS LTD.

971 Yates at Vancouver Street 385-2415

In HOLLAND and 120 other countries

TISSOT

is the watch trusted for accuracy

World travelers who have seen Tissot in the windows of famous European jewelry stores know it is one of the best values in fine watches. Every Tissot undergoes 7 days of exacting inspections before leaving the factory. Sold with an unconditional guarantee, honored in 120 countries. Models from $69.75.

Classic, yellow top case. Slim, continental-style Strap $79.50

CONVENIENT TERMS

Little & Taylor Jewelers Ltd.

"Your Family Jeweler Since 1910"

1209 DOUGLAS STREET 385-4431

OPEN FRIDAYS 'TIL 9

NEED MONEY?

CALL HOMEOWNERS FINANCE TODAY

Associated Homeowners' centrally located office in Victoria is ready to assist you in securing a prompt, low-cost loan.

THE SERVICES WE OFFER . . .

Many homeowners today find that they are in the uncomfortable position of having several short term, high interest rate, obligations that lead to overburdening monthly payments. You can now consolidate all these commitments into one low-cost, monthly payment loan. Give us a call to discuss your individual requirements in complete confidence. Our advice is free and you are under no obligation. Best of all, your home does not have to be completely paid for.

- Interest charged only for time used
- Repay any time
- Reasonable rates
- No penalty

MONTHLY PAYMENTS ARRANGED TO SUIT YOUR INDIVIDUAL REQUIREMENTS

Interest rates are clearly stated and there are no hidden charges. Best of all, each monthly payment reduces the amount of interest you pay.

OPEN SATURDAY MORNINGS

CONSOLIDATE YOUR DEBTS

Interest and Loan or Discount Charges Clearly Stated

"BORROW THE HOMEOWNERS WAY"

Associated Homeowners Finance Ltd.

912 Douglas Street — CALL US NOW — 386-7565

Brown

Stewart

After Brown's Resignation

Power-Struggle Menace Boils Around Wilson

LONDON (AP) — George Brown's resignation from the top ranks of Britain's Labor government set off a power struggle Saturday with overtones of menace for Prime Minister Wilson.

Political uncertainty about how long Wilson's government can last in a tide of economic misfortune was heightened by Brown's walkout Friday night and his open criticism of the government.

Brown, mercurial as ever in the wake of his resignation as foreign secretary and—automatically—as deputy prime minister, surfaced smiling after a full day of seclusion and denied any personal feud with Wilson.

But political insiders saw a developing challenge for Wilson's position, first discredited by the devaluation of the pound and now emphasized by the current convulsions in the Western world's financial structure.

★ ★ ★

Wilson is under no obligation to call a national election before the spring of 1971. If he did so at this time the opposition Conservatives undoubedly would move into power.

Thus Wilson's major predicament is to fend off challenges for his leadership within the Labor party, which still has a majority of 85 votes over all other parties in the House of Commons.

Robert Carvel, political editor of the London Evening Standard, put the implications of Brown's resignation this way: "It was a comfortable situation for the prime minister to have as deputy a man whose temperamental and erratic behavior ruled him out as a serious rival for the leadership.

★ ★ ★

"Now, with Mr. Brown setting out into the wilderness, the situation is suddenly changed. The telephone bells of kingmakers are ringing."

Candidates for Wilson's role must include Brown's successor as foreign secretary, 61-year-old Michael Stewart. But Stewart's dry, academic style has little appeal for rank-and-file Labor party members in Parliament and throughout the country.

Brown, 53, was liked by friends for his colorful behavior and clever political infighting as much as he was despised by enemies for his frequent lapses into embarrassing candor.

★ ★ ★

Stewart, who handed over the foreign office to Brown 16 months ago in a switch of government jobs, is virtually certain to go on backing Britain's position as a loyal ally of the United States —particularly on Vietnam.

What many parliamentary observers expect is a bid for power by Roy Jenkins, a Wilson protege now in the hottest seat of government as chancellor of the exchequer. Jenkins has the unpopular task Tuesday of presenting an emergency budget expected to impose harsh new cuts in the British standard of living.

Brown declined comment on his political future.

"One always has regrets at a time like this but I have not changed my mind" about resigning, he told correspondents on the steps of the foreign secretary's official residence in Carlton Gardens.

But few members of Parliament thought this was the last that Britain, or the world, would hear of George Brown.

Fall Blastoff Signal Given to Test Flight

CAPE KENNEDY (UPI)—America's moon landing Apollo spacecraft was cleared Saturday for a manned test flight in earth orbit next fall.

The long-awaited decision left the Saturn 5 rocket as the only questionable link in the chain of machinery designed to get Americans to the moon and back before the end of next year.

The Saturn, which is built to send the moonship on its way, is scheduled to take off on its second unmanned test flight April 1. If that mission is as successful as its maiden flight was Nov. 9, the Saturn 5 also is expected to be declared ready for manned operations.

The 16-ton Apollo moon-lander, the lunar module, passed its initial unmanned test flight in earth orbit Jan. 22. It was on the basis of that flight and on subsequent ground tests that the space agency decided to cancel a second unmanned test of the four-legged craft.

The orbit test flight will be made by Astronauts Walter Schirra, Donn Eisele and Walter Cunningham.

Sands
Your Community
Funeral Chapels
Sensible Prices
Victoria 383-7511
Sidney 656-2932
Colwood 478-3821

'But He'll Have to Fight'

Johnson Picked by Nixon As Democratic Choice

From UPI, AP

Richard Nixon predicted in Portland, Ore., Saturday that President Johnson will win the Democratic nomination despite the entry of Sen. Robert Kennedy into the race.

Nixon, who was visiting Oregon to line-up support for his campaign to win the Republican nomination, said Johnson's occupancy of the White House gives him the advantage over Kennedy and Sen. Eugene McCarthy (D-Minn.).

"He is an incumbent president, and an incumbent president can always get it if he wants it," Nixon told reporters. "He'll have to fight for it, but he'll get it."

★ ★ ★

Nixon added that he considered Kennedy a "much more formidable opponent for LBJ" than McCarthy.

In Indio, Calif., Dwight Eisenhower said he prefers McCarthy to Kennedy as a Democratic candidate.

The former Republican president said of Kennedy: "I don't think he's as good a man as McCarthy, not as much of a thinker and student." Eisenhower, did not state a preference regarding President Johnson or any of the candidates on the Republican side.

Eisenhower

Vice-President Hubert Humphrey made no direct reference to Kennedy in a speech to a Democratic meeting at French Lick, Ind. however, without directly saying Johnson would run for re-election, Humphrey urged party unity behind Johnson.

Agriculture Secretary Orville Freeman said he was "personally disappointed" that Kennedy and McCarthy are opposing Johnson, but added it "may prove to be a good thing" by calling attention to the accomplishments of Johnson. He predicted Johnson would run again and be re-elected.

★ ★ ★

House Speaker John McCormack (D-Mass.), said "Of course I am supporting the president for renomination and I am confident he will be re-elected."

State Democratic chairman Edward Fadely of Oregon, where Kennedy said he will enter the May 28 primary, said a large movement is forming there behind Kennedy, although the most impassioned anti-Johnson Democrats have already been signed up by McCarthy.

Nelson Rockefeller said in New York that he has not made up his mind whether to enter the race for the Republican nomination.

★ ★ ★

Rockefeller's name is on the ballot for the Oregon presidential primary, May 28. He has until Friday, March 22, to remove it.

It he does not take himself out of the Oregon election, he will confront Nixon in a head-to-head battle.

Humphrey

Freeman

Ky Warns About U.S. Help:

We'll Never Be Slaves

From UPI, AP

SAIGON — Vice-President Nguyen Cao Ky said Saturday he wanted to put 300,000 more South Vietnamese in uniform because complete reliance on American allies could force the country under "the slavery of foreigners." He said loyal civilians should be armed.

Ky said 1968 was critical for the war effort, and that he believed the last months of the year would decide South Vietnam's fate.

ARMY TRAINING

"We cannot rely entirely on our allies," Ky said in a speech at a graduation ceremony for 462 civil servants who had just completed two weeks of military training.

"That will not bring freedom to us. If we just sit back and rely entirely on them, we may escape Communist slavery but we may fall into the slavery of foreigners.

"If the Communists come they will massacre you and your families," Ky told the government employes. "So if you should die, die with a gun in your hand and die as a free man, not as a coward, not as a slave."

PRESENT PLANS

Ky mentioned existing plans to increase the size of the 680,000-man army by 65,000 men this year.

"I think this is not enough," Ky said. "A plan to further increase our armed forces is being implemented, I think we should increase our forces by 100,000, 200,000 or even 300,000 more men and if possible arm the able-bodied people in the country.

"I am sure the Communists will never be able to stage a second wave of attacks in the cities if each of us has a rifle and is determined to fight against them, to shoot at them if they dare show up."

Reports have given enemy deaths as having mounted to near 600 as a massive 50,000-man allied sweep around the capital entered its seventh day today.

To the northeast, troops of the U.S. 11th Light Infantry Brigade reported killing 128 guerrillas Saturday in sand dunes and rice paddies near Quang Ngai. U.S. headquarters said two Americans were killed and 10 wounded.

An air attack softened up the guerrilla force before one infantry company, backed by artillery and helicopter gunships, pressed the assault. A second company was lifted two miles to the north by helicopter to block the Viet Cong's escape.

The latest clash in the sweep of five provinces around Saigon —biggest allied offensive of the war—came when government rangers encountered an estimated 400-man Viet Cong battalion 10 miles northwest of the capital.

The rangers were supported by a unit of the U.S. Army's 11th Armored Cavalry Regiment.

The government also reported the defection of two Viet Cong officers—a battalion commander and a deputy company commander—in Quang Nam Province in the northern part of the country.

★ ★ ★

Optimistic Critic Says U.S. Over the Hump

COLUMBUS, Ohio (UPI) — Retired Brig. Gen. S. F. A. Marshall said Saturday the end of the war in Vietnam could be "much nearer than we expect." expect."

The military critic and columnist, now a resident of Birmingham, Mich., said, "we are already topping the rise, if we in the United States can just restore normal confidence in the situation."

In a news conference before a speech to the Columbus Reserve Officers' Association, Marshall expressed optimism in the war and criticized those claiming the war was immoral and that South Vietnamese should carry more of the combat burden.

The military historian and author of numerous books on military operations said he believed "the breaking point for the North Vietnam Army is much nearer than we expect and it could come before the election."

STAMP COLLECTORS!
Smashing, Crashing "Get-Acquainted" Offer
14 COLLECTIONS FOR $1.00
Start counting:
No. 1—SENSATIONAL, FAMOUS PAINTINGS issue from HUNGARY. Beautiful, in original colors. Already SOLD OUT and the price is GOING UP FAST. Incl. the VALUABLE highest denominations, 1 different cpl. You might not get a second chance at it!
No. 2—ITALY: Excellent! 100 diff. Retail value $2.00.
No. 3—RED CROSS from SOUTH AFRICA and YEMEN. GREENLAND. Dr. Albert SCHWEITZER commem. and other EUROPEAN pictorials, etc. in large GENERAL COLLECTION of 300 diff. Catg. $8.00 to $10.00.
No. 4—MONACO: Virgin Mary, Pope Pius IX and XII DIAMOND SHAPED. AFRICA honors LINCOLN.
No. 5—GERMANY: Good 100 diff.
No. 6—GABON: Triangulars. DUBAI: Anti-Malaria. SINGAPORE: Exotic Fish.
No. 7—POLAND: An EXCELLENT ALL PICTORIAL collection. 100 diff. Retail value $3.00.
No. 8—WILD ANIMALS from AFRICA.
No. 9—CZECHOSLOVAKIA: Great ALL TOPICAL collection. 100 diff. Retail value over $2.00.
No. 10—BRITISH EMPIRE: 100 diff.
No. 11—TURKEY: A top quality collection. 100 diff. Retail $2.00.
No. 12—SAN MARINO: Hunter — Mountaineer — 1904 Wright Plane — Knight — all COMMEMS.
No. 13—TOKYO OLYMPIC GAMES commems. from: PARAGUAY — HUNGARY — SAN MARINO — CZECHOSLOVAKIA — MONACO.
No. 14—FANTASTIC — GIANT RUSSIAN commem. SPACE ROCKET to Mars cpl.
NEW YEAR BONUS! A GOOD LUCK PIECE! Chagall's famous "Kiss of Peace" from the U.N. Mint — superb — complete.
OFFER to ADULTS ONLY. A fine selection of stamps for your inspection will also be enclosed.
FRASEK CO., VC
WHITE PLAINS, N.Y. 10601

PRE-INVENTORY
sale
DRAPERIES

Kitchen Prints
36 in. wide, a good selection of attractive all-cotton prints. Many patterns from which to choose.
Pre-Inventory Sale, Yard 69c

Upholstery Vinyl
Heavy weight Vinyls that are expandable and with sturdy sateen backing to give you satisfaction. Colours of wine, black, gold, tan, blue and white. 54 in. wide.
SALE, yard 2.98

Linen Casement
Limited yardage of this lovely textured casement in stripe effect. Extra wide, 118 inches, enables you to use the width for length assuring no joins. Natural linen colours. Reg. 5.95 yard.
Pre-Inventory Sale, Yard 2.89

Screen Prints
An outstanding selection of better quality all-cotton drapery prints. Savalux fast colours, pre-shrunk, spot-resistant finish are features that make these fabrics suitable for slip covers as well as draperies. Lovely assortment of patterns and colours. 48 in. wide. SALE, yard .. 2.98

BLANKETS

Viscose Blend
Softly napped blankets with new shed-resistant finish. Machine washable and dryable. Lovely fashion-bright colours of pink, blue, melon, green, carnation, beige and white. 72x84 inches.
SPECIAL, each 5.99

Flannelette
5 sizes, a great opportunity for you to take advantage of savings! Soft and warm, of premium quality and available in pink or blue stripes on ivory ground.
60x90 inches, pair 5.88
70x90 inches, pair 6.88
80x90 inches, pair 7.88
80x100 inches, pair 8.88
80x108 inches, pair 9.88

King Size 1/3 Off!
Luxurious quality all-wool blankets by a well-known Canadian maker. Approx. size 108x112 inches, lovely shades of mauve, pink, green and carnation. Reg. 49.50 each. SALE, each 33.00

Luxor Blankets
An elegant blanket, machine washable and dryable, guaranteed not to shrink, shed or pill. 100% Nylon satin binding on all sizes, 100% Nylon fibre on poly foam. Lightweight, size 72x90 inches in pink, green, gold or beige. Reg. 32.50 each. SPECIAL, each 22.95

READY MADE
Draperies
1/3 to 1/2 OFF
Extra values as we clear broken size ranges and discontinued numbers of lined drapes. Included are cotton, arnel prints, damasks, plain textures . . . all substantially reduced. Size range, single width by 84 inches to four-widths by 84 inches.
Reg. 19.99 to 99.75 pair
Pre-Inventory Sale, pair
9.99 to 66.50

Shower Curtains
1/2 Price
Clearing assorted Vinyl Shower Curtains as well as some taffetas, in a wide range of gay patterns and colours. Reg. 3.50 to 11.95 each.
Pre-Inventory Sale, each,
1.75 to 5.97

737 Yates Street Through to View
382-5111
Surrounded by Free Parking
Standard Furniture

VISITORS
See the sights from the comfort of one of our small sedans.
DAILY RATE
$3 compacts $5 full size $7
60-Mile Daily Minimum
AVIS Rent-a-Car
800 Douglas 385-8468

TRIM THE FAT OUT OF YOUR
INCOME TAX
We exercise your rights—in making deductions, and reducing your taxes! Because BLOCK knows taxes inside-out, we'll make sure you get every legitimate deduction—and maximum savings! Our service is quick, convenient and inexpensive.
COMPLETE RETURNS $5 UP
LIFE
GUARANTEE
We guarantee accurate preparation of every tax return. If we make any errors that cost you any penalty or interest, we will pay the penalty or interest.
H&R BLOCK LTD.
Canada's Largest Tax Service with Over 100 Offices
2903 DOUGLAS Near Ingraham
COOK MEDICAL BLDG. Cor. View and Cook
Weekdays, 9 am. - 9 p.m.; Saturday, 9 a.m. - 5 p.m.
386-0012
NO APPOINTMENT NECESSARY

for All Occasions
PRINT DRESSES
From 22.00
A delightful choice of silks, crepes and linens in every color and every size.

Malleks
1696 DOUGLAS 382-8151
Budget Terms At No Extra Cost

The Daily Colonist.

"An Independent Newspaper The Organ of No Clique or Party"

1858 — 1968

Published every morning except Monday by The Colonist Publishers Limited, at 2631 Douglas Street, Victoria, B.C. Authorized as second class mail by the Post Office Department, Ottawa, and for payment of postage in cash. All undelivered copies or any notices respecting changes of address are to be sent to the above address. Member Audit Bureau of Circulations.

RICHARD BOWER
Publisher and Editor-in-Chief

Too Loose a System

AS THE PROPOSED new Motor Vehicle Act provisions now read, a motorist could receive a "violation report" that would leave him mystified and defenceless. Suppose anyone were to receive today in the mail a notice that he is alleged to have gone through a red signal, on a street he often travels, a couple of weeks ago. Would he even be able to swear he did not, let alone have the glimmer of a chance to find witnesses?

The bill as worded at present says that where a violation of a traffic rule is alleged, a peace officer may complete and sign a violation report, and a copy shall be served either personally or by registered mail. It does not say how soon. Nor is there any necessity for the policeman to try to stop the alleged culprit at the time or otherwise call his attention to the supposed offence.

After the postman or the policeman delivers the violation report, the motorist will have 48 hours to file a notice that he intends to dispute the allegation before a magistrate.

But by mail, there is no certainty that proper service will be accomplished. And after 48 hours, the police may send a copy of the violation notice to the motor vehicles superintendent.

If the superintendent is satisfied that the alleged offender has acknowledged service, he will treat the offence as part of the driver's record. If he isn't, he must notify the motorist by mail. The motorist now has another 14 days in which to deny that he was served notice, so that this question and possibly the question of his guilt can later still be determined in court—if, unsuspecting, he has not gone off on vacation or a business trip.

This seems too loose a system where the right to drive hangs in the balance. It is good that Opposition members have challenged it in the legislature. It is equally good that Attorney-General Bonner has promised a very careful review of the objections.

Danger Ratings

THE RISK OF DEATH in many types of human activity is the subject of a fascinating article which appeared in a recent issue of The Financial Post. The article, based on a study by Dr. F. David Sowby, a Canadian scientist now living in Britain, cites figures on deaths per thousand million people with one hour's exposure to the specified dangers. Rates are quoted from 4 for "living in an area where rabies is prevalent" to 80,000 for the most hazardous activity—being delivered into this world.

Among the conclusions are that one takes about seven times more risk of being killed climbing stairs than travelling by rail or bus, and that climbing stairs is about half as dangerous as travelling by automobile. Compared with a rate of 80 for bus or rail travel, the rate found for automobile travel is 1,040 and for air travel 2,400—and for cigarette smoking, 2,600.

An important thing to remember in connection with such figures of course is that they are based on an hour's experience of the risk, which—as with most statistics—does not guarantee complete validity of comparison.

Mr. Burke Stannard, author of the article in The Financial Post, notes for instance that "it is not really fair to compare air-travel risks on an hourly basis unless it is to show the occupational risk of being a member of an air crew. For a given distance of travel, a scheduled commercial flight is just about three times as safe as your family car. It would make more sense to sell trip life insurance in gas stations than in the airports."

This is a good point, but it would seem equally true that measuring by distance of travel is not always the best or most meaningful safety comparison, either.

Especially it springs to mind that many traffic accident ratings are computed on the basis of a million vehicle-miles. On this standard, it is commonly asserted that driving at relatively high speeds on the highways and freeways is safer than city or country byway motoring.

So it may be. But we are left wondering what the rates based on hours of driving might show. A lot of motorists, certainly, fear an hour on the highway much more than an hour they take between home and work in the urban areas.

A Better Name?

THE REGIONAL District of the Capital of British Columbia is a cumbersome name, as we have remarked before, to hang on the board that now administers certain shared services for the southern end of Vancouver Island. Not only is it cumbersome, but a little confusing. We also have a Capital Region Planning Board and a Capital Improvement District Commission. The difference between a region and a district and a regional district is anyone's guess and as a consequence none of these names is apt to be remembered accurately by citizens of the . . . uh . . . shall we say area?

But can anyone suggest a much better appellation for the RDCBC? Ottawa is facing a somewhat similar problem, and the prospect of finding a happy solution there appears remote.

Of the names considered for the federal capital's new regional government, The Ottawa Journal says, official favorites are Metropolitan Ottawa and Ottawa Regional Authority—and it adds, "How unimaginative! 'Metro Ottawa' smacks of Toronto and 'Ottawa Regional Authority' sounds like the designation on a game-warden's badge."

The Journal thinks a naming contest would be a good idea. Visitors could write their suggestions in a book and the brighter names for the region could be put up in lights as the contest went on: "Brinkville. Talktown. Taxation Place. Memory Lane. Endless Corners. Idiot's Delight. Prattlers' Paradise. Guvmint Gulch. Hope's Hollow." or "Endsville, because as the MPs say, 'in the end they come to Ottawa, arm extended, palm up'."

As a capital city, the Victoria region—or district?—no doubt would get rude suggestions too in a naming competition.

Perhaps we would be best off to be content with the Regional District of the Capital of British Columbia until some distant day when the whole community is no longer split by municipal boundaries and can be called simply Victoria.

Except that then, if the bureaucratic mind has its way, it will probably be officially named the Corporation of the City and Regional District of Victoria and Its British Columbia Capital Territorial Environs. Providing Megapolitan Vancouver hasn't annexed it.

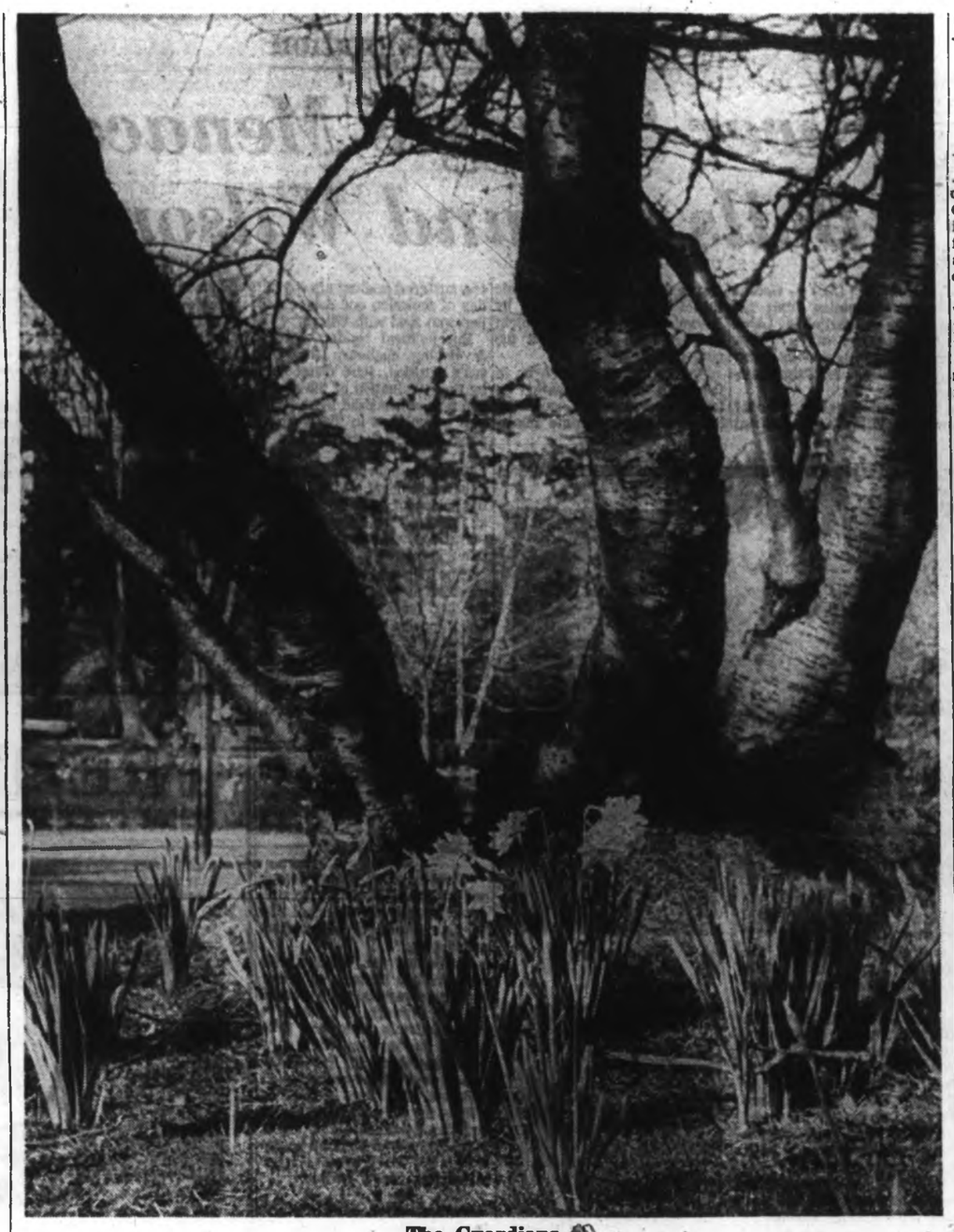

The Guardians

Beacon Hill — Photo by Cecil Clark

Vote for Independence

Enosis Cast Aside

By VICTOR P. WALKER from Athens

REINFORCED by an overwhelming vote of confidence in himself from the Greek Cypriots, Archbishop Makarios is now expected to press forward boldly in his personal attempt to solve the long drawn out Cyprus problem.

He has already announced he will shortly put forward new proposals to UN Secretary-General U Thant on the future position of the Turkish-Cypriot minority on the island—the only major question still to be settled.

The significant factor of the Feb. 25 presidential elections, which returned the 54-year-old ethnarch to power with 96 per cent of the votes cast—at the previous elections in 1959 he received 67 per cent—is that the Cypriots were voting for independence.

★ ★ ★

The campaign for enosis, union with Greece, which the archbishop once championed and which has twice brought Greece and Turkey to the verge of war, has now been placed in the coldest corner of the icebox.

The latest war scare, last November, ended with an agreement hammered out by President Johnson's mediator, Cyrus Vance, that most of the Greek and Turkish troops on the island should go back home. This removed the pressure for enosis.

Now the archbishop has received the mandate he sought to pursue a long-term agreement on the basis of continued independence for the island, with special rights and guarantees for its 18 per cent Turkish-Cypriot minority and, in return, no more talk of partition from Ankara.

★ ★ ★

It's a realistic basis that could bring the restoration of peace and co-operation between the island's Greek and Turkish populations, and an early withdrawal of the expensive UN peace force sent to Cyprus when the enosis-partition quarrel brought intercommunal fighting.

The archbishop's counterpart on the island, leader of the Turkish Cypriot community, Dr. Fadhil Kutchuk, has received the same kind of mandate for new approaches. Kutchuk was returned unopposed by the Turkish Cypriots in the voting for vice-president.

Next step is likely to involve discussions between the two leaders, under UN auspices, with Athens and Ankara confined to the sidelines.

In view of this, it was natural that the election results should arouse little enthusiasm in Athens. The controlled press reported them briefly, and for the most part without comment.

The only major editorial was a vicious attack on the archbishop in the evening paper Estia, which viewed the election results as a vote against Greece.

The "totalitarian percentage" of the votes cast for Makarios, said Estia, showed a popular front between his supporters and the Cyprus Communists in favor of independence and against union with Greece.

"This independence, which is also favored by Moscow, excludes forever the national aspiration for enosis," Estia lamented.

"One could presume that if this is what the Cypriots prefer, they have the right to choose it. But enosis is a centuries-old command of Hellenism, and a few tens of thousands of Communists have no right to trample on it."

★ ★ ★

Charging that under the archbishop's administration communism had made giant strides in Cyprus, Estia added: "But how could it not, when lectures, exhibitions and fiestas of Communist inspiration are continually being organized under the aegis of the Cypriot government in the island's cities, and when graduates of the well-known English Communist nursery, the London School of Economics, are being chosen for the key state positions, and when 400 persons have been sent on government grants for 'broader studies' in Russia, East Germany, Czechoslovakia and even Bulgaria?"

This, said Estia, was the worst aspect of the present Cyprus situation. It was fortunate that the Greek army "is no longer in the Red wasps' nest, to be continually insulted and with us (the Greeks) enriching with our money the supporters of the anti-Greek independence."

★ ★ ★

This may be just one newspaper's view. But, on the other hand, Estia is usually considered to reflect a section of opinion inside the Greek government, and in any case nothing concerning Cyprus may be published in Greece without prior approval of the government's censors.

The disappointment as voiced by Estia is understandable. Only six months ago it was almost treason to suggest that enosis was not around the corner. Now, all the archbishop can find to say of the cause that first brought him to prominence, and for which Greece has made enormous financial and diplomatic sacrifices, is that "nothing ever dies in politics."

Makarios has got what he wanted: a vote for independence. It has scarcely made him beloved in Athens.

(Copley News Service)

Washington Calling

Step Back From Disaster

By MARQUIS CHILDS

AMIDST the encircling gloom while waiting for the other shoe to drop in Vietnam a ray of hope is like a cup of water to a wanderer in the desert. The cynical will say the nuclear non-proliferation treaty is a mirage since it cannot dismantle the growing arsenals of the five members of the nuclear weapons club.

But because the two nuclear giants are united, together with Britain, for a common purpose within the framework of the United Nations the treaty makes it possible to hold the club to five. Moreover, the supplementary resolution joins the United States and the Soviet Union in a pledge to go to the aid of any nation under attack or the threat of nuclear attack.

★ ★ ★

This is proof of what can be done to pull a small step back from Armageddon in spite of the Vietnam war. President Johnson has consistently and earnestly backed the treaty. In his State of the Union message he puts stress on it along with the prospect of other lesser agreements with the Soviets.

With the full backing of the president the head of the Arms Control and Disarmament Agency, William C. Foster, and his deputy, Adrian Fisher, worked for three arduous and trying years to get the agreement. The interminable backing and filling have been frustrating, boring, often despairing. Negotiating with the Russians is never easy or simple.

★ ★ ★

West Germany quibbled and niggled over the terms of inspection and the peacetime uses of nuclear energy. Nationalist voices were raised in an echo of the past to demand full nuclear parity for the new Germany. India played hard to get. That can be put down to the long, undefended border with Red China and the pressures within India to produce a bomb quickly with the resources of India's advanced atomic development.

Foster and his deputy deserve highest marks for their patience and persistence through the months at Geneva that seemed at times unending and often fruitless.

★ ★ ★

The treaty itself must be ratified by the U.S. Senate. A favorable augury was the vote on May 17, 1966, on a resolution of Sen. John Pastore backing up the president on a non-proliferation treaty. The vote was 84 to 0. The only dissenting voice was that of Sen. James Eastland of Mississippi, who said that while he was not present when the vote was taken he would have opposed the Senate resolution.

The Senate will not be asked to approve the supplementary declaration promising to come to the aid of a signatory under nuclear attack, since this entails no new commitments. What the declaration does—and this may be the most significant fact about the entire achievement—is to unite Moscow and Washington in a commitment aimed, in effect, at Red China.

Needless to say, China will not sign the treaty, which pledges the nuclear powers not to transfer atomic weapons to other nations or to assist them in producing such weapons. The peril here is abated not one whit by the treaty, and it is a peril that can hardly be exaggerated. China has a deliverable weapon.

In the weeks in which he was preparing his San Francisco speech setting out the reasons why a massive anti-ballistic missile system aimed at protection from the Soviet Union would be wholly futile while conceding the start of a "thin" ABM system against China, the former secretary of defence, Robert S. McNamara, brooded over this possibility. On the assumption that Mao Tse-tung and his cohorts have lost all reason they could destroy a city or a port with a nuclear explosion in such a way that its uncertain origin would trigger a panic that might in turn precipitate Armageddon.

★ ★ ★

This suggests the weakness of the non-proliferation treaty, which West Germany in a formal comment has properly pointed out. It assumes into an indefinite future the existence of two super-nations with super-armaments, with no provision for scaling back those armaments. Given, in that extraordinary euphemism, the state of the nuclear art it is a highly improbable assumption. The potential for swift development by even relatively backward nations is ever increasing.

If the arms race that takes so much of desperately needed resources is to be checked, the next step must be an agreement to forgo the full-scale ABM with its $40 billion price tag. So long as the Vietnam war goes on, this is highly improbable.

(Copyright, 1968, by United Features Syndicate, Inc.)

Dateline: Europe

Toward Monopoly

By OTTO VON HABSBURG

IN his 15 years as a political commentator, the author of this column has only rarely known a more lively discussion than the one over the nuclear non-proliferation treaty.

The letters he receives can be put roughly in two categories. There are those that were obviously written by their signers. They have read the column, have thought it over and react as responsible citizens concerned over the future of their children. And then we have others. Quite miraculously this column, which is published in five languages in 11 countries, seems to bring about absolutely identical, almost carbon-copy responses from one end of the globe to the other. Needless to say, all these letters favor the draft treaty.

They contain, of course, accusations of warmongering and systematic opposition to disarmament and peace. The clinching argument is: do you want to give the bomb to Colonel Nasser or to the Israelis?

★ ★ ★

The answer is easy. Of course nobody in his senses wants the Egyptian dictator to have weapons of mass destruction. But would the treaty prevent this? Concerning Israel, would it not be safer to have bombs in the hands of Mr. Eshkol than in those of Mao Tse-tung, who has them already?

In reality this is not the problem. It is a fact that the draft now being discussed in Geneva, and soon at the UN, contains no measure of disarmament. There is not a line compelling the super-powers to reduce their arsenal. It is an act of brazen impudence to have presented the document to a disarmament conference, with which it has nothing to do.

★ ★ ★

The real meaning of the treaty is elsewhere. Its purpose is to create the greatest single economic monopoly of the world in favor of the super-powers. The atom will be the source of fabulous wealth, by producing cheap electricity and pure water through desalinization. Both will be basic features of tomorrow's economy.

Once the treaty is accepted, the "nuclear haves" will be able to fix the cost of electric power and water, and thus the price of practically every merchandise on the world market. Even presuming their initial good intention, will the super-powers be able to resist domestic pressures, when their national industry will demand to be helped against foreign competition?

We are thus facing a true monopoly, with all the long-range dangers that such an economic form implies. This should be understandable to the Americans, who owe much of their fabulous progress to the fact that they have been able to maintain in their country a healthy competition.

(Copyright, 1968, by King Features Syndicate, Inc.)

I Beg to Differ . . .

Not So Neighborly

By FRANK LOWE

MRS. Charlie Wilson, for the benefit of those who do not recall the name, is the wife of Charlie Wilson, the man who is said to have master-minded Britain's Great Train Robbery, in which something like $6,000,000 disappeared.

Mrs. Wilson, along with her husband and family, was picked up by Scotland Yard and the RCMP in a luxurious hide-away in Rigaud, a nice residential suburb not too far from Montreal.

Once she was whisked away, many of the Rigaud ladies signed a petition asking that the nice Mrs. Wilson be allowed to remain in Canada. She shouldn't suffer because of her husband's crimes — a point of view most wives take, it must be admitted.

★ ★ ★

However, Mrs. Wilson is now telling her story to the British readers of News of the World, after getting somewhere in the vicinity of $100,000 for this revelation.

And from what I have read so far (two instalments are out), I wouldn't say that Mrs. Wilson is really an innocent and long-suffering wife who one day woke up to discover, horrors, that her husband was a criminal.

In her first instalment she wrote that she always knew her Charlie had the makings of a first-rate criminal. She also claims that she was in on the Great Train Robbery ("How the Great Train Robbery Was Planned in My Front Room") right from the start.

Her approach seemed to be that if it came off—well, dream street from there on in.

She was also well aware of everything else. After her husband was whisked out of a British jail, she bought and sold houses in which to live and never was short of cash. Could it be that some of the Great Train Robbery loot was being fed out to the dependents of those who took part?

Also, when Charlie reappeared in London, it wasn't really as a criminal on the run. There was no pathos, and very little poverty.

Charlie, always a sport, had her picked up in a Jaguar Mark X—or so she says in her own story—while explaining to her how he would get her and the kids out of London and into Canada.

★ ★ ★

In Montreal, she was met by her Charlie who was driving, to quote her, a "huge metallic blue Pontiac Parisienne." At her new $40,000 Rigaud home she was greeted with a bouquet of flowers and, she added, "I did what any other wife would do—I cried."

She must have known, I would think, that the home and the Pontiac and the flowers were not the product of honest toil. Her Charlie never did a tap of work so she must have had to realize that this largesse was somehow connected with the fact that some time before, her Charlie had helped steal $6,000,000.

But she obviously was a nice woman who made friends in the community and now that it is all over, and she has nothing to show for it but something close to $100,000, and possibly people who know where the rest of that $6,000,000 is hidden, the women of Rigaud want her back.

It is kind of touching. Except I wonder if the people of Rigaud read the News of the World, first instalment, and heard her describe her stay here as "16 months in the backwoods of Canada?"

I don't think that was very neighborly on the part of Mrs. Wilson.

Gorge Problems

CONTRARY to information given to the Greater Victoria Metropolitan Board of Health and the public, the executive of this society is acting on a clear mandate from the annual meeting of the members, to press for a scientific rather than an hysterical approach to Gorge problems.

This society has urged over and over again that tertiary treatment be provided for the Saanich sewage treatment plants discharging to the Colquitz and for correction of the disgusting conditions of a creek adjacent to a property on Craigflower Road. We have also asked without result for dye testing of septic tanks in View Royal. We have pointed to the extremely low bacteria counts at the Kinsmen Pool and other swimming beaches on the Gorge, indicating that the Gorge is within easy reach of being completely sewage-free. To placard any beach so well within the Pollution Control Board standard is certainly unusual. To placard any beach as a control measure for infectious hepatitis is unscientific since this disease is not considered to be one associated with swimming. We have to continue to protest this step, which we feel would not have been taken had the board of health not been misled.

The society regrets the lack of co-operation from the Greater Victoria Metropolitan Board of Health. On the other hand it is more than gratified with the response from other quarters, particularly the improvements undertaken by both senior governments, and action taken jointly by Saanich, Esquimalt, and the university.

The Gorge is a warm body of salt water in a magnificent natural setting. We are satisfied that it is in good hands and will be well managed as a recreational asset.

PORTAGE INLET AND GORGE WATERWAY SOCIETY,
Lloyd Smith, president.

★ ★ ★

Commonwealth

May I contribute to your columns in a reference to the Commonwealth at this time of seeming crisis in that great family of nations.

For some years I have been trying to get the Anglican Church to realize its responsibility as the "Mother of the Commonwealth" and to which the Commonwealth is the nearest approach to a world-wide democratic order to include a day in the church calendar in commemoration of the Commonwealth — and of the great men and women (such as Sir Winston Churchill) who have made special contributions to the life and progress of that organization.

So far I have not had much success in spite of the fact that a resolution sponsored by myself through the Diocesan Synod here some years ago referring the matter to the House of Bishops (through our own archbishop) was practically adopted unanimously.

On this account I feel that the public of the Commonwealth countries should be apprehended of this almost dire need of some action being taken along these lines.

Could I call upon your good services to start the ball rolling in this corner of the Commonwealth so that there should be no further delay on calling the attention of this great heritage of ours to this urgent need.

H. E. HALLWRIGHT,
4287 Majestic Drive.

★ ★ ★

The Ferries

Apart from the pros and cons of the recent ferry tie-up, one thing is certain — many people are now going to have a greater appreciation of the B.C. ferry system than they possibly had before. Especially if, like myself, they had to travel to and from the Mainland via an up-Island city and another ferry line.

Henceforth many of us will be more fully aware of the efficiency, cleanliness and smooth-running facilities of the British Columbia ferry fleet.

RAY WORMALD,
2522 Kilgary Pl.

From the Scriptures

As I live, saith the Lord, every knee shall bow to me, and every tongue shall confess to God. Romans, 14:11.

Our Readers' Views

To be considered for publication in whole or in part, letters must be on subjects of general interest, and if signed with pen-names, must be accompanied by writer's name and address. Preference will be given to those that are brief.

MLAs Disconcerted by Domestic Civil Rights Problem

Mothers Can Win If They Keep Their Cool

By IAN STREET
Colonist Legislative Reporter

Provincial legislators discovered last week that they had a civil rights problem dumped right on their own doorstep.

For most MLAs the experience proved rather disconcerting. Cabinet ministers who passed through the rotunda of the legislative buildings while the low income mothers were staging their nightly sit-in were button-holed but quickly passed on.

★ ★ ★

Private members, particularly those on the opposition side, who naturally have a vested interest, often lingered to hear the women's stories. But even they weren't entirely at ease.

The members feel uncomfortable when confronted with the problems of welfare recipients, according to social worker Reg Clarkson, because the general public believes "these people are a different kind of citizen."

★ ★ ★

This is proved, he argues, by the refusal so far of authorities to grant to welfare recipients the same right of arbitration which was recently given to the ferry workers.

The plight of low income mothers, therefore, Mr. Clarkson claims, becomes one of civil injustice and when all other channels of appeal have broken down then civil disobedience begins. Hence the sit-in at the legislature.

★ ★ ★

"Sure these women aren't starving," the peppery social worker claims. "Things are worse for the people in India. But that doesn't mean there isn't an injustice here.

"When you try to tell people how to live their lives — that's what they said to the Jews; wear this badge, and live this way."

The argument that civil rights of individuals are being infringed here is put by Mr. Clarkson in this manner. Under the Social Welfare Act the rate of payment to welfare recipients is broadly defined as one which provides "normal healthy living."

Yet under the present system low income mothers claim they are living in a kind of poverty which is inflicting educational and emotional damage on their children.

★ ★ ★

"A decent income is a civil right," Mr. Clarkson argues, "if you are in need through no fault of your own. These women are technically unemployable and the poverty they are forced to live in guarantees that their children will be culturally deprived."

This deprivation and the consequent lack of education means, too, the group claims that the children of welfare recipients are likely to be on welfare themselves. This is the very problem which the government is trying to solve.

So far the government has been unsuccessful in trying to shrug off the demonstration.

★ ★ ★

When the legislature rose at 4:56 a.m. last Wednesday morning, after 8½ hours of continuous and often seemingly futile debate on the education department estimates, a weary Premier Bennett managed a chuckle as he left the chamber.

He told waiting reporters: "The opposition has only just caught on to the fact that we were sitting to out-sit the sitters."

Mr. Bennett was wrong, however, because the women and their supporters were still sitting in the rotunda and remained there for half an hour or so more, waiting for the threatened police action which would have removed them from the buildings.

★ ★ ★

So far they have returned each evening for a few minutes before the House rises at 6 p.m. each day and although the sober-faced individuals in the public galleries and corridors who are obviously plainclothes policemen are fewer in number they're still there.

★ ★ ★

The uneasy quiet that prevails, however, isn't likely to last long. There is talk of the protesters lying down to block the doors of the legislative chamber so that members can't get out until they're removed. If that happens, the going is likely to get rough.

Mr. Clarkson claims the mothers who sit-in are aware of the seriousness of civil disobedience but they feel that they are morally justified.

If there is a major weakness in the case put forward by Mr. Clarkson for the welfare mothers it is the tendency to wallow in emotionalism. His windup in a printed statement says: "When these already deeply hurt mothers submit themselves to physical abuse and arrest in the cause of civil justice, WILL YOU BE WITH THEM?"

★ ★ ★

That doesn't help the low income mothers' case and Social Welfare Minister Dan Campbell, a canny politician, has made some telling political points by exploiting this weakness. The minister has now invited representatives of the group to a public debate before press, radio and television.

Any attempt to justify welfare rates — by either side — is bound to lead to endless bickering. The mothers' group, realizing this, is stressing the need for an independent body to set monthly rates and their rallying cry has become: "Justice not money."

Despite the clash of ideas Mr. Campbell's position on some major points doesn't seem far off what the mothers are seeking. In the past year, for instance, he has increased both rental and children's allowances for those with the most urgent need.

★ ★ ★

But the lines are drawn sharply on the means of achieving essentially the same result. The low income mothers want the same basic right of arbitration as the government has just given the ferry workers and argue that anything less relegates them to status of second class citizens.

★ ★ ★

If they keep their cool, and manage to convince the government that their aim is to get people off welfare, a determined sit-in could, with continued support from the community, achieve some startling results.

—Jim Ryan

Clarkson

Shocking News Received Calmly

Who Cares About Pollution?

CITY HALL COMMENT

By A. H. MURPHY

The news that 23 Greater Victoria areas would be placarded as unsafe for swimming because of pollution created no more ripples than a stone dropped into a pail of sewage.

I thought, in my innocence, that there would have been an alarmed outcry with the news that not only the Gorge (we've all known that it was fouled) but a dozen or more other areas around the coastline were contaminated.

★ ★ ★

It seems that we have become hardened to pollution — that we take it as a normal part of the modern pattern.

After all, it is not only the water that is fouled. Smoke is still a part of the Victoria scene and, while it may contain less fallout than it once did, it still drifts across the landscape, stinking and irritating.

★ ★ ★

And, of course, we are polluting the land as well as the air and water. We're dumping our garbage into reeking, rat-ridden, infested fields by the hundreds of tons and burning off the disposable material to create more smoke.

Let us not forget another form of pollution — litter.

Papers, wrappers, cartons and other unmentionable products are thrown about with no regard for sanitation or decency. Victorians are particularly culpable in this respect. There are times when one is forced to the conclusion that our streets must be among the dirtiest in Canada.

★ ★ ★

The skeletons of the industrial age are always with us in the shape of old car bodies, abandoned refrigerators, tin cans, bottles and God knows what else.

★ ★ ★

Another form of pollution, and one which is canonized in the sacred name of progress, is much in evidence in and around our cities. A natural and lovely field or forest area is taken, ripped up, and the trees felled and, when the land is properly defaced, row upon row of ugly look-alike houses are built. There are a few examples of this type of contamination in the Greater Victoria district.

★ ★ ★

One often wonders who designs some of these subdivisions. They must be sadists.

There is nothing new about the spoliation of public property for private profit or the fact that local government will put up with almost any indignity to keep industry but the shocking thing about most pollution in Greater Victoria is that we, publicly speaking, are fouling our own nest.

★ ★ ★

The subject of social pollution is another whole field. Greater Victoria is not free of racial discrimination and that surely is a form of filth.

And the spectacle of a bunch of hippies, some of them dirty, lounging around in a public square on a summer afternoon polluting the air with idiot music, makes one wonder if that too should not be included.

Up to Parents to Assist Their Children

Environment Can Affect IQ

A LOOK AT LEARNING

By BILL STAVDAL

Perhaps half of all Canadians have written an IQ test, and the result has affected countless lives in numberless ways. Yet the traditional test for intelligence has been proven seriously flawed, and it is no longer the final word deciding a child's ability.

Today, psychologists know that intelligence is variable, that while heredity is the major factor it is not everything, and that much more than a quick, written group test is needed to properly assess an individual.

★ ★ ★

The IQ test (IQ meaning intelligence quotient) had its beginnings with 19th century eugenicist Sir Francis Galton, who theorized that intelligence or lack of it was inherited. He seemed to prove his theory and his findings gained wide acceptance among pioneering psychologists.

★ ★ ★

French psychologist Alfred Binet continued the work done by Galton and developed the concept of mental age. Later the intelligence quotient was agreed on by dividing chronological age into mental age, as indicated by tests.

Thus, the average IQ is 100. Between 90 and 110 is considered normal. From 110 to 120 is considered bright normal, and 120 to 130 superior.

Below IQ 70 an individual is rated defective.

★ ★ ★

The written group tests have been used to place children in fast or slow classes, but a mistake can mean that a bright child eventually becomes as dull as the slow ones.

Individual testing by psychologist, using various techniques, is needed to get a proper evaluation of the child, educators now agree.

★ ★ ★

IQ is no longer considered fixed at birth. It has been proven conclusively that cultural background, emotional and physical states when the test was taken, affect results.

Emotionally disturbed children have raised their scores by 40 points or more after treatment.

Children from homes well supplied with books and other cultural trappings, and stimulated with educated conversation, score higher than disadvantaged children.

★ ★ ★

In prosperous neighborhoods one out of every four children have scored higher than 125. In slums and poor rural areas only one out of 16 reached IQ 125.

In New York, groups of slum children were taken to libraries, museums, concerts and theatres, and their IQ scores rose sharply.

★ ★ ★

One criticism of the IQ test is that it mostly tests reading ability and speed. A bright child who reads slowly or who can think of alternate answers is apt to do poorly.

★ ★ ★

Few IQ tests measure originality, something which is in demand among researchers on the frontiers of science.

Lately, psychologists have developed more sophisticated tests. One of them uses an electroencephalograph to measure the brain's responses to a light flashed at random 100 times, on an average of once every three seconds.

★ ★ ★

A computer records what happens, stores the information and then gives a report in the form of a picture on an oscilloscope.

The originators of this test say they are not measuring cultural background but neurological efficiency, on which intelligence depends.

★ ★ ★

Despite all this, IQ tests are still the most often used and highest-rated method for screening large numbers of people.

As long as they are, parents, it's up to you how well your youngster scores.

Favorite Sons Hold Whip Hand

By ROBERT J. DONOVAN, from Washington

In the aftermath of his strong showing in New Hampshire Richard M. Nixon has a commanding but not irrevocable lead for the republican nomination.

A national survey by the Los Angeles Times indicates that as of last Thursday Nixon had better than a 2-to-1 lead in delegates over his closest rival, New York Gov. Nelson A. Rockefeller. Rockefeller is expected to become an active candidate this week by announcing that he will enter the Oregon primary of May 28.

★ ★ ★

The survey showed that with 667 votes needed for the nomination the current and fluid delegate situation breaks down as follows:

Nixon	436
Rockefeller	200
Reagan	132
Favorite Sons	390
Undecided	160

★ ★ ★

To a considerable extent the margin of victory appears to lie ultimately in the favorite-son delegations, notably those from large states like California (86 votes), Pennsylvania (64), Ohio (58), Michigan (48) and Massachusetts (34).

Key men in the months ahead, therefore, are the Republican governors of these states — Ronald Reagan of California, Raymond P. Shafer of Pennsylvania, James A. Rhodes of Ohio, George Romney of Michigan and John A. Volpe of Massachusetts.

★ ★ ★

According to the survey, there is still more give in the situation for Rockefeller than some experts say.

The Rockefeller camp, incidentally, is hopeful that the governor's chances will be helped by the entry of Sen. Robert F. Kennedy into the Democratic race.

★ ★ ★

More than ever, Rockefeller's associates say, the Republicans will be under pressure to nominate their best vote-getter against the possibility that Kennedy will be nominated. And they insist that man is Rockefeller.

★ ★ ★

Since the Republican convention meets before the Democratic convention the Republicans will have to make their choice without knowing whom the Democrats will nominate.

On a Saturday Eight Years Ago

It was on a Saturday then too, and the setting was the same — the high-ceilinged marble caucus room in the old Senate office building in Washington.

Precisely at 12:30 p.m. on Jan. 2, 1960, the candidate entered, smiling and tanned from a vacation in Jamaica. Recently he had had a new style of haircut to eliminate the forelock that used to hang over his brow. He had decided to get rid of it as being rather too boyish for a presidential candidate.

★ ★ ★

Once inside the caucus room Sen. John F. Kennedy parted temporarily from his wife, Jacqueline. She was 30 then and looked stunning.

At 42 Kennedy was a slender, poised man with a quite believable presidential bearing despite his youthfulness.

★ ★ ★

When he stepped before the microphones, the large room was crowded. Three hundred spectators, including Robert Kennedy, all but filled the seats, and some of them stood around the great marble columns. Nearly 150 reporters overflowed the press tables.

★ ★ ★

Three days before Sen. Hubert H. Humphrey (D-Minn.) had announced that he would seek the Democratic nomination, but had drawn no such crowd.

Certainly the large turnout of reporters in the caucus room was not occasioned by the surprising nature of the event. Kennedy had been campaigning for months. There was no question about what his announcement would be on that Saturday. The size of the crowd was due really to the excitement Kennedy was beginning to generate.

★ ★ ★

In a polished style he announced formally that he would seek the Democratic nomination. His decision, he said, was "based on the conviction that I can win both the nomination and the election."

★ ★ ★

In his prepared statement and in the ensuing question-and-answer session with the reporters Vietnam was never even mentioned.

★ ★ ★

Escalation and de-escalation did not come up at all. There was no mention of riots, law and order, gold-buying or alienation of the college generation, but then that was a long time ago.

Quotable Quote

True stories wanted by author — premarital, marital, extra-marital yarns of a convulsing nature sought by anthologists. — Advertisement in the London Times.

EXPORT
PLAIN or FILTER TIP CIGARETTES
(REGULAR and KINGS)

CONTACT LENSES
• Precision made
• Expertly Fitted
• Any color
Bring your Optical Prescription
Only 49.50
London Drugs
OPTICAL DEPT.
ONE LOCATION ONLY!
763 FORT STREET
PHONE 386-7578

agf management limited
*FINANCIAL PLANNING
• AMERICAN GROWTH FUND LIMITED
• GROWTH EQUITY FUND LIMITED
• CANADIAN TRUSTED INCOME FUND
• EUROPEAN GROWTH FUND LIMITED
218—1207 DOUGLAS ST., Victoria
Phone 388-4659

Rated No. 1
". . . by the Nation's Leading Consumer Magazine . . ."
DODGE

CORONET
DROP IN AND WE WILL BE GLAD TO SHOW YOU WHY
NATIONAL Chrysler-Dodge
"Where Quality Is Still Our Best Salesman"
819 Yates 384-8174
Member Victoria Automobile Dealers Assn.

In Search Of Title

Latest additions to list of girls competing for Miss Victoria crown stroll through Beacon Hill Park Saturday after entering contest sponsored by Junior Chamber of Commerce. From left are Mary Belknap, Barb Toller, Lynn Barker, Vera Smith, Dawn Beange and Leslie Hands. Ten of 30 girls entered will be selected April 4 as finalists for crowning contest slated for May 19 during 22nd annual Jaycee Fair.—(William E. John)

Talks Called Thursday Over Bill 33

Labor Appeals to Liberty Fighters

The B.C. Federation of Labor has scheduled a special meeting Thursday in Vancouver to attempt to whip up opposition to Bill 33 from civil liberty fighters.

Federation secretary-treasurer Ray Haynes, announcing the meeting, said he felt that clergymen, professors of law and Civil Liberties Union members should speak up in opposition to the bill.

★ ★ ★

"I am disturbed by the fact that law professors, clergymen and Civil Liberties Union are fighting vigorously for the civil rights of hippies while remaining silent on the threat which Bill 33 represents to the freedom and civil rights of thousands of British Columbians."

The bill, which has passed first reading in the House and has been introduced for second reading, is still in the debate stage. It is aimed at altering some facets of the bargaining procedures.

★ ★ ★

Under the bill, the government would have the power, through a cabinet-appointed mediation commission, to intercede in a strike and order the workers to return to their jobs, under pain of heavy fines.

Mr. Haynes said he agreed the civil rights of the hippies should be protected," but we feel that the legislation which threatens a much greater number of citizens and our whole democratic system should receive some priority."

★ ★ ★

The bill would jeopardize the right of labor to free collective bargaining, Mr. Haynes said, and would force a worker to leave the picket line or be fined, "without a trial."

"This is perilously close to forced labor, and should receive urgent attention from every individual and group in British Columbia concerned about human dignity, freedom and individual right," he said.

The bill was introduced Feb. 21, and threw the labor leaders of the province into an uproar. The federation, which represents 136,000 workers in various trades, declared war on the bill and has enlisted the aid of the Canadian Labor Congress.

★ ★ ★

Money has been pouring in to a "beat Bill 33" fund set up by the federation, with the latest donation coming from the 2,000-member Kitimat local of the United Steelworkers.

"The men have had a bellyful of anti-labor legislation, and this one takes the cake," said staff representative Roy Simmonds in a telegram to the federation.

"If the bill goes on the statute books, it means that there will be no meaningful bargaining at all this year as the bill makes it unlawful for workers to withdraw their labor."

FOOT ITCH

Ugly skin blemishes on face or body, Eczema, Pimples, Red Scaly Itching Skin and Athlete's Foot are quickly relieved by NIXODERM. Antiseptic action heals, helps make skin softer, smoother, clearer. Ask your druggist for NIXODERM ointment and soap. Help clean, clear and revitalize your skin. Look better fast.

Advt.

British Booze Booms

LONDON (CP) — Drink seems about the only thing left for the ordinary chap dunned with talk of imminent financial disaster, so the wholesale booze supply has run dry.

Distillers Co., supplier of eight popular brands of scotch whisky and the two main gins, announced Friday that retailers have been cut off until next Wednesday because of "a totally unprecedented demand situation."

Britons have been speculating in scotch and gin at $5.85 to $7.25 a 26-ounce bottle as hectically as the big-money boys have been scrambling for gold at $35 or more an ounce. Their reasons are the same: Both expect the prices to go up.

★ ★ ★

The spirits spree is related to the international money mess that has caused the gold panic. The British government is under pressure to help try to stabilize the money problem by exerting a deflationary squeeze in its annual budget Tuesday.

Higher taxes are the gloomy certainty and alcohol is widely expected to be in the exchequer's firing line, despite the fact that almost three-quarters of the price of whisky or gin is excise duty already.

★ ★ ★

The excise men placed a quota some time ago on the quantity of spirits wholesalers could release before budget day.

Wine, expected to take the hardest tax knock, has also been a boom commodity. January imports leaped to 2,835,000 gallons — 45 per cent more than the same month last year.

The raid on wine and whisky stores is in line with a general beat-the-budget campaign by Britons, especially in snapping up consumer durables such as kitchen appliances, cars and furniture.

Booze has the edge, however, perhaps because it will serve as a double hedge against the budget.

HEAR BETTER

Come to the office and try one of our latest model hearing aids. We have been fitting hearing aids since 1938.

Victoria Hearing Aid Co.

B. S. H. Tye
209
Yarrow Bldg.
645 Fort

NOW FOR 5-YEAR DEPOSITS

ROYAL TRUST GUARANTEED INVESTMENT RECEIPTS OFFER YOU

7½%

Interest is payable semi-annually by cheque.
Rates for shorter terms available on request.
Minimum deposit: $1,000.
Capital, Surplus and Reserve: $28,217,000.
Guaranteed Fund Deposits at 31st December, 1965, $422,000,000

talk to ROYAL TRUST
it's in your best interest
Tel. 388-4311

REQUEST FOR ROYAL TRUST GUARANTEED INVESTMENT RECEIPT

Please complete this coupon and mail it with your cheque to:
THE ROYAL TRUST COMPANY
1205 Government Street, Victoria, B.C.

1 - 5 yr. 7¼%
5 yr. 7½%

MR./MRS./MISS _____
ADDRESS _____
_____ TEL _____ AMOUNT _____
TERM (Period of Time) _____ SIGNATURE _____

Rates subject to change. Your certificate will be sent to you by return mail.

YOUR HELP IS NEEDED TO BUILD THE

G. R. PEARKES CLINIC FOR HANDICAPPED CHILDREN

HOWARD McKAY
Chairman Business Firms

Team Captains:
Bud Bell
Stan Mooney
Ken Davis
Jim Glassford
Nick North
Brian Holley

GERALD CROSS
Chairman Special Names

Team Captains:
Miles Dighton
Allan Potter
Frank Dunn
Earle Darling
Dr. J. L. Murray Anderson
Gordon Farncombe

A new clinic is urgently needed to provide individual specialized treatment for more than 110 handicapped children who are presently being treated in a renovated army hut. An appeal is being made to the public for financial aid with this vital project.

HON. G. R. PEARKES
Patron

REAR ADMIRAL
M. G. STERLING
Campaign Chairman

FRED TANNER
President

Photo at right shows the present facility, a converted old army hut. The building is hopelessly inadequate and a continual fire hazard exists. Immediate steps must be taken to provide a complete treatment and training centre for these children.

More space and new equipment are urgently needed for the care and training of handicapped children in this community. Present conditions prevent any future expansion to meet the increasing number of children in need of help. The proposed new Handicapped Children's Clinic will be erected at the corner of Arbutus and Haro Roads.

Services provided qualify the clinic for provincial and federal capital grants based on the total voluntary funds raised.

THE FUTURE OF OUR HANDICAPPED CHILDREN DEPENDS ON YOUR HELP

- A TOTAL OF $650,000 IS NEEDED.
- $400,000 OF THIS TOTAL WILL BE PROVIDED BY PROVINCIAL AND FEDERAL GRANTS.
- $250,000 MUST BE OBTAINED BY PUBLIC SUBSCRIPTION.
- $89,000 IS THE AMOUNT PLEDGED TO DATE.

PROPOSED G. R. PEARKES CLINIC FOR HANDICAPPED CHILDREN

COMPLETE REHABILITATION PROGRAMME WILL INCLUDE:
Physiotherapy, Occupational and Speech Therapy, Hydrotherapy, Education and Recreation. Social Worker for a vital link between the clinic and the child's home. Each child is assessed and evaluated by medical specialists and individual treatment prescribed.

DONATIONS AND BEQUESTS WILL ENSURE THAT THE TREATMENT AND TRAINING PROGRAMME IS CARRIED ON

ADDRESS: Handicapped Children's Clinic, Post Office Box 104, Victoria, B.C. 385-4633

TUESDAY - WOODWARD'S 1.49 SALE DAY

Only First Quality Merchandise Sold in Woodward's Regular Departments . . . No Substandards or Factory Rejects

STORE HOURS 9:30 to 6 P.M. CLOSED MONDAY

WOODWARD'S GREAT ONE PRICE SALE DAY

Featuring exceptional values in practical merchandise for your everyday needs. The bargains on this page have been carefully selected to help you save, and there are many other 'Not Advertised' specials throughout the stores.

AMPLE FREE PARKING

SORRY! NO PHONE, MAIL OR C.O.D. ORDERS PLEASE

OFTEN COPIED - NEVER EQUALLED - WOODWARD'S, THE ORIGINAL 1.49 DAY

DRAPERIES

36" COTTON AND BARKCLOTH PRINTS—Attractive designs to suit your decor. Good selection of colours ... 2 yds. 1.49
45" PLAIN FABRIC—Antique satin acetate in decorator plains and brightly coloured cottons. Yard ... 1.49
45" PRINTED FABRIC—A bright selection of floral and modern designs in antique satin-like acetate and cotton hopsacking, yard ... 1.49
36" COLOURED BURLAP—Multi-use. Good colour range ... 2 yds. 1.49
TERYNET PANELS—Smart white net panels, washable, drip dry. 41"x81". Each ... 1.49
54" FLOCKED DACRON—Various designs. In washable dacron for any decor ... 1½ yds. 1.49
48" DRAPERY LINING—Ecru sateen to protect your drapes ... 2 yds. 1.49
ASSORTED CUSHIONS—Good range of accent colours. Variety of fabrics. Each ... 1.49
I BEAM TRACK—Package contains two 4' lengths of track complete with runners, supports and end stops ... 1.49
48" PRINTS—A colourful range of floral or novelty prints ... 1¼ yds. 1.49
PLEATER KITS—For wall and ceiling to make 4" pleated headings. 2¾ yards tape, 10 hooks, 4 end pins. Kit ... 1.49
52" TAPESTRY—With beige background and floral designs. Suitable for re-upholstery and bedspreads, yard ... 1.49

—Woodward's Draperies, Second Floor

WOOL AND ART NEEDLEWORK

WOODSONIA SPORTS YARN—4 ply machine washable and dryable. Wide choice of colours. Approx. 1-oz. skein ... 4 for 1.49
DOMINO CROCHET COTTON—White and ecru. Sizes 10, 20, 30 ... 4 for 1.49
SAGOIN SPORTS YARN—Wool and acrylic. Soft shades. Approx. 1¾-oz. skeins ... 3 for 1.49
APACHE QUICKNIT—100% wool, knits to Indian sweater patterns. Many shades. Approx. 1-oz. ball ... 5 for 1.49
WESTERN WORSTED TYPE WOOL—4 ply, shrink resistant. Many colours. Approx. 1-oz. ball ... 5 for 1.49
DRITE GARMENT DRYERS—For blocking and drying knitted garments. Nylon net. Each ... 1.49

—Woodward's Wool and Art Needlework, Second Floor

DRESS FABRICS

36" PRINTED TERRY—Soft, absorbent terry cloth in gay colour blendings. Ideal for beach robes, dressing gowns, aprons, etc., yd. 1.49
45" KINKETTE—Arnel and cotton for wash 'n wear, wrinkle resistant, yard ... 1.49
45" TWILIGHT BOUCLE—Popular textured rayon in a wide choice of colours, yard ... 1.49
45" KOOLETTE PRINTED SHEER—Washable, drip dry, permanently pleatable, crease resistant. Woven of 65% DuPont Dacron and 35% cotton voile. Co-ordinated with "Sunkist" printed crepe, yard 1.49
45" SUNKIST PRINTED CREPE—Beautiful colour blendings. 100% Acetate weave. Hand washable. Co-ordinated with Koolette sheers, yard ... 1.49
36" SPORTSWEAR POPLIN—Fine poplin weave in smart designs. Mix 'n match with co-ordinating plains 1½ yds. 1.49
45" SHEATH LINING—Beautiful silk-like lining, ideal for all lining requirements ... 2½ yds. 1.49
36" BROADCLOTH—Extra fine, firmly woven cotton; ideal for blouses, slips or household uses ... 2½ yds. 1.49
36" GINGHAM—Small, medium and large checks in all the popular shades ... 3 yds. 1.49
36" OLD COLONY PRINTS—Ideal for blouses, children's clothes, smocks, etc., in a wide range of patterns ... 2½ yds. 1.49
36" POLKA DOTS AND STRIPES—Fine, firmly woven broadcloth, for dresses, blouses, etc. ... 2 yds. 1.49
41" PRINTED FLANELETTE—Wide assortment of patterns for nightwear for the entire family ... 2½ yds. 1.49
45" GAY KNIT PRINT—Floral and conventional designs. Hard wearing cotton with knitted look. Many uses including sportswear and children's clothes. ... 1½ yds. 1.49
45" ROYAL TARTANS—Suitable for suits, skirts and dresses, yard ... 1.49

—Woodward's Dress Fabrics, Second Floor

CAMERA SUPPLIES

UNIVERSAL SLIDE TRAYS—Fit many different slide projectors ... 5 for 1.49
AGIE FLASH BULBS—For colour or black and white films or swinger ... 18 for 1.49
BLACK AND WHITE FILM—126 size for all cartridge load cameras ... 3 for 1.49
BLACK AND WHITE FILMS—Popular sizes: 120, 127, 620. High quality ... 6 for 1.49
RE-USABLE CUBE FLASH GUN—Takes AG1 flash bulbs. Fits all cube-type cameras ... 1.49

—Woodward's Camera Supplies, Main Floor

SPORTING GOODS

BIKE TIRES—26x1¼, 26x1¾, 24x1¾. Each ... 1.49
BIKE TUBES—26x1½, 26x1¾, 24x1¾ ... 2 for 1.49
SPORT BAGS—Handy for gym strip, etc. ... 1.49
GOLF BALLS—Canadian made by Campbell ... 4 for 1.49
TACKLE BOX—Plastic, rustproof, with tray ... 1.49

—Woodward's Sporting Goods, Main Floor

WATCH BRACELETS AND RINGS

EXPANSION BRACELETS—Adults and children's. Yellow or white. Fitted free ... 1.49
RONSON TYPHOON LIGHTERS—Each ... 1.49
CUFF LINKS AND TIE-TACK SET—5-pcs. set, gift boxed ... 1.49

—Woodward's Watches and Clocks, Main Floor

MEN'S FURNISHINGS

WOODSONIA BRIEFS—Elastic waist, double seat briefs in strong white ribbed cotton. Sizes 30 to 44 ... 2 for 1.49
WOODSONIA VEST—Vest to match briefs in sizes S.M.L.XL. ... 2 for 1.49
WOODSONIA BOXER SHORTS—Sanforized broadcloth, assorted patterns. Elasticized waist. Sizes S.M.L.XL. ... 2 for 1.49
MEN'S WORK SOCKS—Wool work socks in 3-lb. weight, reinforced heel and toe. Sizes 11-12 ... 2 for 1.49
WOODSONIA STRETCH ANKLE SOCKS—Attractive patterns, in neat-fitting wool blend or nylon ankle socks. One size fits 10-12 ... 2 for 1.49
WOODSONIA T-SHIRT—Pre-shrunk combed cotton, short sleeves, crew neck. S.M.L.XL. ... 2 for 1.49
SWEATSHIRTS—Fleece lined cotton, long and short sleeves, crew neck, in sizes S.M.L.XL. ... 1.49
SPORT SHIRTS—Long and short sleeves in fancy patterns. Completely washable. S.M.L.XL., each ... 1.49
HANDKERCHIEFS—Good quality, white cotton ... 12 for 1.49
WORK SHIRTS—Cotton flannelette, full cut, good patterns and colours, each ... 1.49

—Woodward's Men's Furnishings, Main Floor

MEN'S CLOTHING

MEN'S UMBRELLAS—Black rayon, 8-rib construction. Standard size. Manual opening, each ... 1.49

—Woodward's Men's Clothing, Main Floor

MEN'S, BOYS' SHOES

MEN'S AND BOYS' ATHLETIC FOOTWEAR—Laced-to-toe, cushion insoles, moulded outsoles, boot or oxford, black or white. Men's and boys' sizes ... 1.49
MEN'S SLIPPERS—Assorted styles. Sizes S.M.L., pair ... 1.49

—Woodward's Men's and Boys' Shoes, Main Floor

HARDWARE AND GARDEN NEEDS

WOODWARD'S FISH FERTILIZER — 64-oz. size. 5-2-2 Emulsion, 100% organic. Ideal for everything that grows ... 1.49
WOODWARD'S VELVET GREEN GRASS SEED—Two pound No. 1 mix of Fescus, Colonial Bent and Kentucky Blue Grass ... 1.49
PVC PANELS — Attractive plastic panels, 72"x28". Yellow and green only. Delivery on 5 or more sheets, each ... 1.49
FOLDING FENCE — 12' length of green baked enamel finish folding fence. Scroll top design ... 1.49
WEEDAWAY 2-4-D—32-fluid oz. tin. Controls most broad-leaved weeds ... 1.49
CEDAR TUBS—12" step-down style octagonal cedar tubs, brass banded, each 1.49
MOSS KILLER — Hydrated Ferrous Ammonium Sulphate. 7-0-0. Kills moss in lawns and on roofs. Helps feed the grass, 10 lbs. 1.49
BONE MEAL—12 lbs. of bone meal. Granule fertilizer. Ideal for spring use, lawns, garden shrubs and bulbs ... 1.49
CERAMIC TILES—1" tile in approximately 1-sq. ft. sheets. 8 colours to choose from, sheet ... 3 for 1.49
BAMBOO LAWN RAKES—24" fan, strong tines, reinforced head ... 1.49
META SLUG PELLETS—6 lbs. Each ... 1.49
8" PRUNING SHEARS—Vinyl grips. Chrome plated. Anvil style ... 1.49
ROOF SEAL—1 gallon of Woodward's roof seal. Semi-plastic, helps to make old roof last for years ... 1.49
LIME SULPHUR AND DORMANT OIL — 48-oz. lime sulphur and 40-oz. dormant oil for dormant season clean-up. Both for ... 1.49
CEDAR EXPANDING TRELLIS—Each ... 1.49

—Woodward's Famous Hardware, Main Floor

LADIES' and CHILDREN'S WEAR

LADIES' AND CHILDREN'S SHOES

LADIES' OXFORD AND GORE SNEAKERS—Cushion soles. Assorted colours, pair ... 1.49
BOYS' RUNNERS—Boot and oxford style. Black or white, pair ... 1.49
CHILDREN'S PLAID SLIPPERS—Canadian made, Name Brands, pair ... 1.49
CHILDREN'S ASSORTED SLIPPERS—Various styles and colours to choose from, pair ... 1.49
CHILDREN'S RUNNERS—Sturdy construction. Navy, red and plaid ... 2 pairs 1.49

—Woodward's Ladies' and Children's Shoes, Main Floor

BOYS' WEAR

WOODSONIA BOYS' PYJAMAS—Washable, warm, cosy flannelette. Assorted patterns and colours. Sizes 4-6x and 8-18, each 1.49
WOODSONIA BOYS' UNDERWEAR—Soft cotton sleeveless vest and briefs with double seat, wide elastic band. Sizes 4 to 6x and S.M.L. for 8 to 14 ... 3 for 1.49
WOODSONIA BOYS' SOCKS—101% nylon stretch, wool nylon stretch. Terry Air in olive, powder, rust and gold. Sizes 8 to 10½ ... 3 for 1.49
WOODSONIA BOYS' T-SHIRTS—Nylon reinforced neckband. White cotton knit. Short sleeves, crew neck. Sizes 4 to 6x and 8 to 18 ... 2 for 1.49
WOODSONIA BOYS' KNIT SHIRTS—Permanent Press, collar style, button neck opening. Colourful selection of cottons in stripes and plains. Sizes 4 to 6x and 8 to 14, each ... 1.49
WOODSONIA COTTON LONGS—In regular waist style, 8 to 16. Half boxer waist, 8 to 12. Half boxer waist, 4 to 6x, each ... 1.49
WOODSONIA JR. KNIT T-SHIRTS—Stripe pattern, perma press cotton, crew neck, short sleeves. Sizes 4 to 6x ... 2 for 1.49

—Woodward's Boys' Wear, Main Floor

HOSIERY AND ACCESSORIES

CANTERBURY HOSIERY—DuPont yarn, fits smooth as a Summer Tan. Fashion colours. 8½-9, 9½-10, 10½-11 2 pr. 1.49
MICRO MESH HOSIERY—Sheer, no seams, comfortable fitting. Sizes 8½ to 11½ ... 3 pr. 1.49
PANTI HOSE—Panti and hosiery in one garment. Sheer for dress wear. Petite, medium, medium tall and tall, each ... 1.49
NYLON GLOVES—Easy to launder in smart styles and colours, pair ... 1.49
SCARVES—Wide selection of colours from which to choose, each ... 1.49
2 for 1.49 and 4 for 1.49
SLIPPERS—For leisure time in exciting new bright colours, each ... 1.49
2 pair 1.49

—Woodward's Hosiery and Accessories, Main Floor

COSTUME JEWELLERY

UMBRELLAS—Sturdy 16-rib frames with colourful rayon covers, each ... 1.49
PIERCED EARRINGS—14 kt. earwires. Newest design and colours. Studs, drops and hoops, each ... 1.49
BEADS AND EARRINGS—Swinging earrings and one-strand necklets in a preview of spring colours ... 4 for 1.49
PIERCED-LOOK EARRINGS—Dainty styles and larger swinging styles. Bold colours as well as gold colour and silver colour ... 2 pr. 1.49
PIERCED EARRING HOLDERS—Have your pierced earrings at your fingertips on gaily coloured earring trees 3 for 1.49

—Woodward's Costume Jewellery, Main Floor

CHILDREN'S HOSIERY

TEENS AND CHILDREN'S STRETCH ANKLE SOCKS—100% nylon stretch. Teen sizes 8 to 9½ and 10 to 11½. Children's sizes 6 to 7½ and 8 to 9½. Assorted colours ... 4 for 1.49
BERMUDA KNEE HIGHS—Cotton and nylon stretch. Sizes 8 to 9½ and 10 to 11. Assorted colours ... 2 for 1.49
GIRLS' POPCORN CUFF SOCKS—Cotton and nylon stretch sport socks. White only. Sizes 7 to 8½, 8 to 9½ and 10 to 11½ ... 4 for 1.49
WOOL AND NYLON SOCKS—¾ socks, sizes 4 to 9½. Assorted colours ... 3 for 1.49

—Woodward's Hosiery, Main Floor

GIRLS' WEAR

SQUALL JACKETS—Nylon. Assorted colours. Sizes 7 to 14 ... 1.49
STRETCH TERRY SLEEPERS—Dome fastening legs and front. Assorted colours. Sizes 1 and 2. Each ... 1.49
COTTON PRINT BRIEFS—Elasticized legs. Pink and blue. Sizes 8 to 14 ... 4 for 1.49
COTTON PRINT BRIEFS—Elasticized legs. Pink and blue. Sizes 2 to 6x ... 5 for 1.49
INFANT T-SHIRTS—Many patterns. Sizes 1 to 3 ... 2 for 1.49
ZIPP JACKET—Hooded, fleece lined. Sizes 2 to 6x ... 1.49
GIRLS' STRETCH SLIMS—Nylon knit, assorted colours. Sizes 3 to 6x ... 1.49
GIRLS' BLOUSES—Cotton Prints and plains. Sizes 3 to 6x and 7 to 14 ... 1.49
TODDLERS' SNAPPERALLS—Cord and cotton plains and jodphur styles. Assorted colours. Sizes 12, 18 and 24 months ... 1.49
LITTLE GIRLS' SLIMS—Nylon. Assorted colours. Sizes 3 to 6x ... 1.49
PYJAMAS—Flannelette, printed. Assorted colours. Sizes 2 to 6x and 8 to 14. Each ... 1.49

—Woodward's Girls' Wear, Main Floor

LADIES' LINGERIE AND FOUNDATIONS

COTTON SLEEPWEAR—Waltz gowns and baby dolls in crisp cottons. Prints or solid shades. S.M.L. Each ... 1.49
SHIFTS—The classic shift in an assortment of prints in cotton sateen. S.M.L. ... 1.49
ARNEL OR COTTON SLIPS—Arnels, white and colours. Average 32 to 42; Short 32 to 38; Mini, 32 to 38. Cotton White only. Average 32 to 42; Short 32 to 38. Each ... 1.49
BRIEFS—Quality satin finish, generously cut, white and colours. S.M.L. ... 2 for 1.49
HALF SLIPS—Arnels in assorted prints and plains. Arnel and cotton blends for easy care. Average, S.M.L. or Petite. S.M. Each ... 1.49
G.S. BRIEFS—Banded or lace leg trims, white and pink ... 3 for 1.49
GIRDLES—Pull-on and panty girdles. Lycra or Two-way Stretch. S.M.L.XL. Sizes 34 to 40. Each ... 1.49
CONTOUR BRAS—Lace over cotton or cotton with embroidery trim. White 32A to 38B. Each ... 1.49
PLAIN BRA—Cotton with embroidery trim. White. 32A to 38C. Each ... 1.49
PLAIN OR PADDED BRAS—Plain, 32A to 38C; padded 32A to 38B ... 2 for 1.49

—Woodward's Lingerie, Main Floor

LADIES' SPORTSWEAR

NEVER-IRON BLOUSES—Cotton blend, all colours for spring and summer, button-down collars, and regular collars, roll sleeves. Regular sizes 10 to 18. Oversizes 38 to 44 ... 1.49

—Woodward's Ladies' Sportswear, Main Floor

HOUSEWARES

PLASTIC HOUSEWARES — Covered garbage can, tall covered waste basket. Each ... 1.49
TV TABLES—King-size colourful metal trays, folding legs. Choice of patterns. Each ... 1.49
3-PCE. KITCHEN SET — Includes drain tray, cutlery tray, dish drainer. Set of 3 ... 1.49
4-PCE. CANISTER SET—Colourful plastic, sandalwood, turquoise, yellow. Set of 4 ... 1.49
ALUMINUM COOKWARE—Tea kettle, 2-quart saucepan. Each ... 1.49
PLASTIC PAILS—8-quart capacity, assorted decorator colours ... 2 for 1.49
CAST IRON FRYPANS—Pre-seasoned. Each ... 1.49
BATHROOM SET—Crystal plastic wastebasket and tissue dispenser. Both for ... 1.49
CAKE TRAY—Large crystal plastic tray with high-domed cover ... 1.49
LIGHT GLOBES—Canadian made, 40, 60, 100 watt ... 11 for 1.49
CLEANING AIDS—Corn broom, dust mop. Each ... 1.49
LAZY SUSAN TURNTABLES—Each ... 1.49
ENAMEL ROASTER—Blue enamel finish, complete with cover. G.S.W. quality ... 1.49
KITCHEN TOOLS—Stainless steel with decorated handles ... 4 for 1.49
BATHMAT—Non-slip, suction cup type, assorted colours. Each ... 1.49

—Woodward's Housewares, Main Floor

AUTO ACCESSORIES

MOTOR OIL—4 quarts of 20 or 30 weight Woodward's "Super Duty" oil ... 1.49
WEDGE CUSHION—Foam-filled, wedge-shaped cushion. Size 13x15". Each ... 1.49
BOOSTER CABLE—8 ft. aluminum cable. Gets you started from another battery. Set ... 1.49
NENETTE—Dust-absorbing polisher which cleans as it polishes ... 1.49
TURTLE WAX AND ZIP—Large liquid wax. One year protection ... 1.49
EMBLEM KEY CASE—Four hook, padded case. Each ... 1.49
FLOOR MATS—Red, green, blue, black ... 2 for 1.49
CHAMOIS—Medium skin 22"x16", Gives a streakless, lintless car-wash ... 2 for 1.49
LITTER BIN—Litter bin that fits on transmission hump, keeps car tidy ... 1.49
INFLATABLE CUSHIONS—Suitable for car or boat ... 1.49
IRVIN SEAT BELTS — Woven nylon belt, C.S.A. approved, quick-release buckle. Each ... 1.49

—Woodward's Auto Accessories, Main Floor

TOYS

WHEELBARROW SET — Sturdy set consists of wheelbarrow, sand pail, shovel and watering can. Set ... 1.49
BATTERY TOYS—Action packed toys. Strong construction, authentic appearance. Choice of wrecker, fire truck, grader or twin sets. Each ... 1.49
PLAYSCHOOL — Educational toys. Choice of Hammer and Nail set, Magnetic spelling board or Make a Toy kit. Each ... 1.49
PAINT-BY-NUMBERS 1 "BRUSHSTROKE" — Paint by number with actual Brushstroke effect. Each ... 1.49
PHOTO BOOKS — Good selection of fine finished life-like illustrations of animals, nature study, etc. ... 3 for 1.49
MODEL CAR KITS—Good selection of Monogram plastic kits in many popular models. Each ... 1.49
BARBIE AND MIDGE OUTFITS—Teenage Fashions for Barbie and Midge Dolls. Each ... 1.49
KIDDLE DOLLS—Genuine Mattel Kiddles in new "Cologne" case. Each ... 1.49

—Woodward's Toys, Main Floor

LAMPS AND SHADES

TABLE LAMP SHADES—Each ... 1.49
BOUDOIR LAMP AND SHADE—Each ... 1.49
MINIATURE REPRODUCTIONS—Framed. Each ... 1.49
BALLERINA SHADES—Assorted colours ... 2 for 1.49

—Woodward's Lamps, Second Floor

CHINA AND GIFTWARE

ARTIFICIAL FLOWERS — Pot them, plant them, arrange them. Ideal for hanging baskets ... 10 for 1.49
CUPS AND SAUCERS—Fine English bone china assortment. Dainty floral decors, best gold trim. Your choice. Each ... 1.49
WOODROSE DINNERWARE—
Cups and saucers ... 2 for 1.49
Dinner Plates ... 2 for 1.49
Open Vegetable ... 2 for 1.49
Cream Jug ... 2 for 1.49
Fruits ... 2 for 1.49
Platter ... 1 for 1.49
Gravy Boat ... 1 for 1.49
Covered Sugar ... 1 for 1.49

—Woodward's China and Giftware, Main Floor

APPLIANCE ACCESSORIES

HOOVER VACUUM BAGS — To fit Constellation, upright and dial-amatic models ... 2 pkgs. 1.49
EUREKA VACUUM BAGS—To fit most models ... 2 pkgs. 1.49
LEWYT VACUUM BAGS ... 2 pkgs. 1.49
I PAIR DELUXE LAMBSWOOL PADS—Fits 1 pair felt pads or pair steel wool pads ... 1.49
RECORD CARRYING CASE—Holds 50 45-r.p.m. ... 1.49
AMPEX RECORD TAPE—1200 ft. individual box ... 1.49
MAILING TAPES—225 ft. each ... 3 for 1.49
LEKTROSTAT RECORD CLEANER—The original record cleaning kit. Each ... 1.49
RABBIT EARS ... 1.49
FURNACE FILTERS—Popular size. Pkt. of 2 ... 1.49
BLANKET STYLE FILTERS ... 1.49
POPULAR L.P. RECORDS ... 1.49
CHILDREN'S L.P. RECORDS ... 1.49
HIT PARADE RECORDS—45 r.p.m. Top 20 ... 2 for 1.49

—Woodward's Appliances, Second Floor

PAINTS

SHINGLE STAIN—Red, brown, green only. Gallon ... 1.49
WOODSONIA—New colours in flat and semi-gloss latex, semi-gloss enamels, porch and floor enamel, exterior oil and exterior latex house paint, sealer and undercoats. Quart ... 1.49
PAINT BRUSHES—2", 2½", 3", 3½", 4". Each ... 1.49
ROLLER SET—7½" mohair roller, 3" junior roller, 4" extension handle, metal tray. Set ... 1.49
PLASTIC SHEETS—8'x12', 1 mil. ... 3 for 1.49

—Woodward's Paints, Main Floor

FURNITURE

SALEM MAPLE MILK STOOL — Solid hardwood with handle and carrying thong. 11" high. Each ... 1.49
BRASS MAGAZINE RACK—With walnut finish handle. Each ... 1.49

—Woodward's Furniture, Second Floor

Take the Bus Service From Downtown — Right Into the Mayfair Mall

Leaves Douglas and Yates every 15 Minutes. Times: Tuesday, Wednesday, Saturday, 8:45 a.m. to 6 p.m.; Thursday and Friday 'til 9 p.m.

STATIONERY, NOTIONS

YELLOW SECOND SHEETS—For practice typing or use as scratch paper, 500 sheets per pack ... 2 pkgs. 1.49
BOND TYPING PAPER—Fine Bond paper, letter size for school or office ... 2 pkgs. 1.49
BLUE LINED ENVELOPES—No. 8 cheque size for home and office. 200 per pack ... 2 for 1.49
GIANT WRITING PADS—Large economy writing pads ... 4 for 1.49
APSCO PENCIL SHARPENER—Fits on wall or desk, ideal for school, home or office ... 1.49
APSCO STAPLER—With 2,000 staples for home or office, uses standard staples ... 1.49
PLAYING CARDS—Plastic Coated double decked assorted designs ... 1.49
GIANT REFILLS—8½x11" standard 3-hole looseleaf paper, narrow, wide, collegiate and plain ruled ... 2 for 1.49
SEE TABS—Woodward's Super See Tabs complete with fact finder notes. Five, 72-page books per pack, narrow or wide ruled ... 2 pks. 1.49
ASSIGNMENT COVERS—Holds 8½x11" looseleaf paper, assorted colours, 8 covers per pack ... 2 pks. 1.49
COMBINATION HANGERS—Heavy hardwood centre section, vice-grip for pants or skirts ... 2 for 1.49
IRON PAD SET—One ironing board pad and one silicone cover ... 1.49
GARMENT BAG—With quilted front and top panels, 27" long, 42" zipper ... 1.49
SHOE BAG—Rubberized shoe bag, in assorted plaid colours, holds 6 pairs of shoes ... 1.49
WISHBONE HANGERS ... 5 for 1.49
APRONS—Cotton print aprons, pretty and practical. Each ... 1.49 2 for 1.49

—Woodward's Stationery and Notions, Main Floor

LINENS AND DOMESTICS

TOWELS—Your choice of floral, stripe or plain. Bath, 20x40" ... 2 for 1.49
Hand, 15x25" ... 4 for 1.49 Face, 12x17" ... 8 for 1.49
PILLOW CASES—Wabasso Gold Seal or fancy bound. Pair ... 1.49
COTTON SHEETS—Size 39x76", 63x90 and 54x90". Each ... 1.49
DISH CLOTHS—Cotton terry in stripe design ... 8 for 1.49
COTTON TABLECLOTHS—Several attractive patterns. Approx. 50x50". Each ... 1.49
TEA TOWELS—Choice of cotton, linen or terry ... 3 for 1.49
STRIPED BEACH TOWELS—Each ... 1.49
CORDUROY PILLOW COVERS—Many colours. Fits standard pillows ... 2 for 1.49
FLANNELETTE SHEETS—Ideal for bunk beds, 54x86". Each ... 1.49
PLACE MATS—Variety of attractive colours and patterns. Foam backed. Package of 4 ... 1.49
PLASTIC TABLECLOTHS—Approx. size 54x72". Many attractive colours. Each ... 1.49
COTTON PILLOW PROTECTORS—With zip closing ... 2 pkgs. 1.49
LINEN TEA TOWELS—Good quality, attractive patterns ... 5 for 1.49

JACQUARD TOWELS

Canadian Made, Five Colours

Bath size, 21x41. Each ... 1.49
Hand size 15x23 ... 2 for 1.49
Face size 12x12 ... 4 for 1.49

—Woodward's Linens and Domestics, Second Floor

DRUGS AND COSMETICS

LAVORIS, CEPACOL or COLGATE 100—Pleasant tasting antiseptic mouthwash ... 2 for 1.49
WOODWARD'S SHAMPOO—Egg, castile or creme rinse ... 2 for 1.49
TOOTHPASTE—Colgate with Gardol ... 2 for 1.49
WOODWARD'S RUBBER GLOVES—Small, medium or large. 2 pairs per package. Pkt. ... 1.49
AREIDI SPRAY DEODORANT—5-oz. size ... 2 for 1.49
CURAD PLASTIC BANDAGES—Package 100 ... 2 for 1.49
ANACIN—For relief of headaches. 100's ... 2 for 1.49
SOFTIQUE—Bath oil for dry skin, 5-oz. ... 1.49
TOP BRASS HAIR DRESSING—2 pkgs. (4 tubes) ... 1.49
CORICIDIN TABLETS—For relief of cold or hayfever symptoms, 60's ... 1.49
LYSOL DISINFECTANT SPRAY—7-oz. size ... 2 for 1.49

—Woodward's Drugs and Cosmetics, Main Floor

FLOOR COVERINGS

OVAL BRAIDED MATS—Nylon blend, tightly braided. Brown, green, gold or red. Reversible. Approx. 18x30". Each ... 1.49
RUBBER WELCOME MATS—Black, red or green. Approx. 18x28". Each ... 1.49
27" JUTE RUNNER—Tightly woven, reversible. Gold, green or red. 1¼ lin. yd. ... 1.49
RUBBER STAIR TREADS—Black rubber, moulded and corrugated. Size 9"x28" ... 5 for 1.49
CAR CARPET—36" to 40" wide, loop pile. Brown only. Per lin. yd. ... 1.49

—Woodward's Floor Coverings, Second Floor

CANDY

MELBA—Chocolate Eggs Boxed ... 3 for 1.49
Easter Playhouse Chocolate Novelties Box ... 3 for 1.49
WOODWARD'S CHOCOLATES 14-oz. box ... 2 for 1.49
FROM ENGLAND—Terry Hazelnut Whirls, 14-oz. box. Each ... 1.49
WOODWARD'S FAMILY ASSORTMENT—2-lb. Each ... 1.49

FOOD FLOOR

GARDEN CENTRE

ROSE BUSHES — 2-year-old Hybrid Tea Roses and climbers. Package of 3 ... 1.49
GLADIOLUS BULBS — B.C. Grown, jumbo size, mixed colours. Package of 36 ... 1.49
TREE PEONIES—Hardy varieties ... 2 for 1.49
BEGONIA BULBS — Double flowering Camellia type. 10 for 1.49

PRODUCE

ARIZONA GRAPEFRUIT No. 1—Ruby Red, 3—8-pound bags ... 1.49
OKANAGAN CEE GRADE APPLES—Winesap, Newtown, and Spartan. Your choice. 48 in a bag. Each ... 1.49

DAIRY FOODS

KRAFT VELVEETA CHEESE —2-lb. box, Sunray Margarine —1-lb. Print Both for ... 1.49

MEAT

2 lbs. hamburger, 2 lbs. skinless sausage. Both for ... 1.49
1 lb. sliced side bacon, 8 oz. sliced chicken loaf, 8 oz. savory loaf. All for ... 1.49
1½ lbs. pork loin chops, 1 doz. tied wieners. Both for ... 1.49
2 8-oz. pkgs. Burns ham steaks, ½ lb. bologna. All for ... 1.49
3 lbs. New Zealand Rib Lamb Chops ... 1.49

GROCERIES

4 tins Sun-Ray pork with beans in tomato sauce, 14-oz.; 4 tins Sun-Ray spaghetti in cheese, 14-oz.; 2 tins Sun-Ray tomatoes, 19-oz.; 2 tins Diced beets, Berryland. All for ... 1.49
2 Glen Valley peaches ½s, 14-oz. tin; 2 Sun-Rype apple sauce, 14-oz. tin; 2 Glen Valley pear halves, 14-oz. tin; 2 Happi Henry drinks, 48-oz. All for ... 1.49
1 lb. Woodward's special blend coffee; 5 lbs. granulated white sugar; 3 tins Pacific milk, tall. All for ... 1.49

BAKERY

1 coffee cake, 1 madeira cake, 1 chocolate layer cake. All 3 for ... 1.49
6 Danish pastry, 1 jelly roll, 1 supreme white layer. All 3 for ... 1.49
1 raisin loaf cake, 1 pkt. butter bar cookies, 1 fruit loaf. All 3 for ... 1.49

Sorry No Deliveries

We Reserve the Right to Limit Quantities

Dunaway

★ ★ ★

Contract Purchased

Settlement Makes Hollywood History

HOLLYWOOD (Special)—An out-of-court settlement of movie producer Otto Preminger's case against Bonnie and Clyde star Faye Dunaway has set an important precedent for the movie industry: actors who sign low-pay contracts, then hit big, can buy the contracts off.

Miss Dunaway signed a low-salary six-picture deal with Preminger before she became a small star in Hurry Sundown and then a big one in Bonnie and Clyde.

Now, she will pay Preminger an unspecified amount and won't make any of the six films. Instead, she will co-star in The Lovers with Marcello Mastroianni and follow that with four high-pay movies for Warner Bros.-Seven Arts.

Reports say Preminger will get a huge sum but Miss Dunaway will earn enough from her next five movies to pay him off and still have a salary slightly higher than the six-film deal.

William Thomas

ON MUSIC

Last year at this time Victoria was going through the agony of finding an orchestra conductor.

Toronto has been having the same trouble but has solved the problem by hiring Czech conductor Karel Anceri to fill the job of Seiji Ozawa.

Mr. Anceri has signed a three-year contract and will be directing the orchestra for a minimum of 15 weeks each season. Toronto also plans to use Ozawa as a guest conductor.

In December, 1951, Karel Anceri was appointed director of the Czech Philharmonic but he is best known to music fans for his guest dates with such orchestras as the Berlin Philharmonic, Cleveland, Vienna, New York and London. He was guest conductor in Toronto last November.

□

Vancouver Symphony musical director Meredith Davies has announced he will stay with the orchestra until the end of the 1969-70 season.

A year ago Davies gave his resignation and four young guest conductors worked with the orchestra in an elimination contest.

Directors' Request

After hearing them all and finding out none would be available this year the orchestra's directors asked Davies to reconsider his plan to return to Europe.

□

There are definite plans, at last, for a youth orchestra in the city. Symphony conductor Laszlo Gati will make definite recommendations on the subject to the symphony directors.

The problem has been some hesitancy on the part of school music teachers who see the move as a cream-skimming operation from the school orchestral program.

Mr. Gati has a powerful counter-argument when he suggests the best and most talented youngsters should be allowed to play together with the best coach possible.

The most important thing is that such an orchestra would build a talent pool for the symphony and help build up the numbers in the string section.

The city has produced so many talented young players that the signs are such an orchestra would be a success. Possibly the government culture fund could find a little cash to help the plan.

Fall Production

The reason for the early announcement of a fall production of Fiddler on the Roof by Edna Kowalchuk and Cliff Clarke is that the team which staged the Odd Couple is also looking at a plan for a musical.

In addition to working on the production end of the play it seems certain Cliff Clarke will star in the show. The story is based on a book by the Jewish wit Sholom Aleichem.

□

Don McManus has been signed to play with the Charlottetown Festival this season. He has been given the part of Black Mac in the musical version of Johnny Belinda. Spring Thaw star Diane Nyland will play Belinda.

After the festival the show will play Toronto, which should give the Bastion Theatre singer some exposure to the talent scouts who cover most Toronto openings for New York managements.

The letters Hugh Pickett sends on behalf of the Soviet Navy Ensemble betray a feeling of prejudice. He seems definitely to favor the ensemble over the Red Army Chorus which he has handled on its tours here for some time.

He says they are "wilder and much more active than the Red Army Chorus."

The 150-member company will be here April 8 for one show in Memorial Arena.

Names in the News

Cruel Husband Out For Social Climb

LONDON — Anthony Storer, 36, an insurance company executive who started as a clerk, complained when his wife Patricia, 37, wouldn't give up her old friends or change her old attitudes.

He said she was holding him back in his career, preventing him from moving up the social scale. Justice Arnold Carins ruled that Storer's view was cruelty and granter her a divorce.

"In his heart he felt he had married beneath him," the judge said. "These are feelings which a man, if he has them, must repress."

□

AMMAN — Jordan's King Hussein said for the first time he has virtually abandoned hope for a peaceful solution of the Mideast crisis. He said the only other choice seems to be "a new struggle."

□

VANCOUVER — More than 600 old and new soldiers attended a Legion banquet honoring about-to-retire Lieutenant-Governor Pearkes, giving him a marchpast, solute, testimonial dinner, greenhouse and garden tools.

□

OTTAWA — Herve Michaud, 55, of Fredericton and Donald Allan McLean, 61, of Black's Harbour, N.B., have been appointed to the Senate. Michaud, a former Liberal MP, has been serving as administrative assistant to the New Brunswick health minister. McLean is vice-president of Connors Brothers Ltd., a fish-packing firm.

□

PASCO, Wash. — Four boys who lit a fire in a large storm sewer to roast weiners died of smoke inhalation. The bodies of Bradley Cheney, 14, Donald Haines, Danny Eldhardt, 15, and Frederick Veller, 14, all of Pasco, were retrieved through a manhole.

□

DELTA — Wray Dowding, 56, and his son Roy, relatives of Burnaby New Democratic MLA Gordon Dowding, said they will fight the provincial government's proposed price of $1,000 an acre for their 160 acres at the Roberts Bank superport site. They said $3,000 was a fairer price.

□

SEATTLE — Dr. Ronald Rousseve, Seattle University professor who wrote an article advocating "responsible sexual experimentation before marriage" which officials of the Catholic school suppressed from the campus newspaper, said he will resign.

□

TORONTO — Prof. J. E. Kennedy of the University of Saskatchewan at Saskatoon was elected president of the Royal Astronomical Society of Canada. He succeeds M. M. Thomson of Toronto.

□

VANCOUVER — Syd Thompson will be challenged for the Vancouver leadership of the International Woodworkers of America when he comes up for re-election next month. Len Catling, an employee at the Canadian Forest Products Eburne sawmill, announced he will run against Thompson for the local presidency.

□

HAVANA — Premier Castro announced suspension of all parcel post with the U.S., the closing of all bars and future abolition of the national lottery. The suspension of parcel post follows the explosion two months ago in the Cuban communications ministry of a parcel bomb allegedly from the U.S.

□

KITCHENER, Ont. — John Turner, Liberal party leadership candidate, said not many of the 26-member federal cabinet are "going for me" and promised a shakeup if he gets the leadership in the April 4-6 convention at Ottawa.

Meetings

MONDAY

● Gyro Club, Empress, noon.

● Douglas Rotary Club, Red Lion, 6:10 p.m.

● Cedar Hill-Braefoot PTA, Braefoot school, 8:15 p.m.

Passing Years

The face is still recognizable as John Wayne's, but it's a long way from the Wayne of Stagecoach, The Quiet Man and High and the Mighty. Weatherbeaten Wayne is shown as a fighting colonel in The Green Berets, first Hollywood movie dealing with the Vietnam war.

B.C. Festival

Adjudicator Rips Up-Island Drama

VANCOUVER (CP)—Courtenay Little Theatre's production of Night of the Iguana was an offence to the author, the cast and the audience, adjudicator Jacques Zouvi said Friday night.

He told the Vancouver Island theatre group its entry in the B.C. regional finals of the Dominion Drama Festival "should never have happened and they (the cast) should never have been exposed in this manner."

The Montreal adjudicator said the presentation of Tennessee Williams' drama about a defrocked clergyman who became a bus driver needed "a very long and private adjudication—and much more work."

B.C. theatre groups have been seeking a berth in the Dominion festival at Windsor, Ont., May 19-25. One play from the four western provinces will be selected.

Magazine Comment:

Outdoors Book Fills Big Need

The current issue of Wildlife Review says Alec Merriman's recently-published book on Vancouver Island fishing spots was badly needed by outdoorsmen.

"Through an uncommon thoughtfulness and the use of a quite simple technique, Alec has brought more pleasure to anglers than anyone we can think of offhand," says the magazine published by the provincial Fish and Wildlife Branch.

★ ★ ★

Mr. Merriman, the Colonist's outdoor editor, published his book about three months ago. It's called Outdoors with Alec Merriman.

"This is a much needed book, and all who have suffered access frustrations on Vancouver Island will welcome the volume," says the Wildlife Review. "It will open up new horizons and new fishing adventures for all who seek to fish in Vancouver Island waters."

Spacemen Visits Ancient History?

MOSCOW (Reuters)—A theory that visitors from other worlds intervened in human history is strongly argued in an article in the Soviet defence ministry newspaper Red Star.

Eduard P. Fyodorov, mathematics lecturer and astronomer from Novosibirsk, was given an opportunity to propound the theory and allied ideas at length by the normally straight-laced army organ.

Fyodorov admitted there is no direct proof, but said there is ample evidence in ancient myths and legends that astronauts from other worlds landed here.

ASCENSION

He writes:

"Just one example—'the ascension into heaven.' What if we assume that at the basis of this fact lies the boarding by an inhabitant of earth of a space ship from another world?

"And do not the circumstances of the destruction of the cities of Sodom and Gomorra recall the descriptions of nuclear explosions?"

The scientist suggested that the cosmic spacemen might have deliberately left traces of their visits on two asteroids cruising eternally at points of vibration between the sun and the planet Saturn.

The information would be picked up eventually after thousands of years when earthmen had developed enough to fly into space, find it and make use of it.

A Red Star spokesman said Fyodorov's article was intended seriously.

"His ideas have been discussed at international astronomical conferences," he said.

The McPherson Playhouse

COMING EVENTS

BOX OFFICE OPENS 10 A.M.

to March 22 THE HOSTAGE 8:30 p.m.

March 17 DON KYLE SINGERS 3:00 p.m.

March 23 W.A.T. Film CARIBBEAN 8:30 p.m.

March 24 LANSDOWNE JR. SCHOOL BAND 2:30 p.m.

March 26 BREATH OF SCOTLAND 8:30 p.m.

March 27-30 CIRCUS CAPERS 8:00 p.m.

April 1st AMERICA'S No. 1 SALESMAN Elmer Wheeler 8:00 p.m.

This Week By POPULAR DEMAND

The Old Innkeeper, Ken Hole, presents the return of

LENNY GIBSON and BRIAN ANDERS

Plus THE IRV LANG TRIO

Two Floor Shows Nightly, 9:30 p.m. and 11:30 p.m.

RED LION INN

Reservations, 385-3366 (Div. of D.M.B.)

DINGLE HOUSE

"For Your Dining Pleasure"

OPENING FRIDAY, APRIL 5

Reservations After 3 p.m., 382-8721

A Breath of Scotland

ALEC FINLEY

Sheena Andrew • Bonnie Cobern

Jimmy Fletcher • John Crawford

Bonnie Monaghan

Tues., March 26, 8:30 p.m. McPherson Playhouse

3.00 - 2.50 - 2.00

At Box Office 386-6121

Greater Victoria Schools Drama Festival

MONDAY, MAR. 18th, 8:00 p.m.

At Belmont Senior Secondary School

PLAYS: Belmont Sr. Sec. presents "Mother's Day"
Dunsmuir Sr. Sec. presents "Breaches From Bond Street"
Edward Milne Sec. presents "Early Frost"

Live Entertainment

DANCING NIGHTLY

'TIL 2 A.M.

ENGLAND'S OWN TONI SINCLAIR

Vivacious singing and dancing star of stage and TV

March 18 - 23

Dancing to the Foundry Brass

2 Shows Nightly — Weekdays: 11:00 p.m. 1:15 a.m. — Saturday: 10 p.m. Midnight

GO-GO GIRLS!

The Old Forge

Strathcona Hotel, Douglas and Courtney Streets

ESQUIMALT SPORTS CENTRE

SUNDAY

1:45 p.m. PUBLIC SKATING

8:15 p.m. PUBLIC SKATING

"6 Gateways to The Caribbean"

All colour, full length FILM TRAVELTALE

On the World Adventure Tour Film Series

Presented and Narrated by

ERIC PAVEL IN PERSON

Travel by armchair to:

● PANAMA ● VENEZUELA ● HAITI ● GUATEMALA, MARTINIQUE, TRINIDAD

SAT., MARCH 23

McPherson Playhouse, 8:30 Res. $1.95, $1.65; Students $1 At Theatre Phone 386-6121

MEMORIAL ARENA

SUNDAY Skating

2:30 p.m.—PUBLIC

8:15 p.m.—PUBLIC

ENJOY A NIGHT ON THE TOWN . . . See "THE HOSTAGE"

March 8 thru March 23

Complete steak dinner and best seats in the playhouse.

$5.95

Reservations 388-4741

McPherson's

SEA FOOD and STEAK HOUSE

CENTENNIAL SQUARE

CRYSTAL GARDEN

PUBLIC SWIMMING

SUNDAY

2:00 - 5:00—Public

7:00 - 9:00 p.m.

MONDAY

12:00 - 1:00—Adults Only

1:15 - 2:15—Housewives

3:15 - 5:00 p.m.

HEY, DAD!

TREAT MOM AND THE KIDS TO OUR

FAMILY SWIM

SUNDAY, MARCH 17, 6:30 to 8:30 p.m.

CRYSTAL GARDEN

$1.00 PER FAMILY

"ADULTS ONLY"

50¢ each

No Children Will Be Admitted Without an Adult

NEED MONEY?

We can loan you up to 95 per cent of the value of your home or property IMMEDIATELY on our processing your application. By using the increasing equity in your home or property WHETHER PAID FOR OR NOT, Colony Realty can provide you with money to do the things you want to do.

BORROW	PAY		(inc. interest)
$ 2,000	$14.95	or	$19.95
3,000	21.95	or	29.95
5,000	36.95	or	49.95
10,000	74.95	or	99.95

ANY AMOUNT ARRANGED—Anywhere on Vancouver Island.

—Why put up with large monthly payments, high interest rates and the nuisance of several accounts when you can consolidate cheaply. Consult Colony without obligation. Give our mortgage manager a call for a confidential interview, 386-3231. Also, if you now own a 1st or 2nd mortgage or agreement for sale anywhere on Vancouver Island, we have immediate cash to buy! Phone now for an evaluation. For new home builders we have contract or speculation to mortgage funds.

call 386-3231 anytime

COLONY REALTY

Victoria's Centre of Real Estate

1300 Blanshard St. (Realco Bldg.)

Famous Artists Ltd.

AFTER THE RED ARMY SINGERS AND DANCERS NOW THE . . .

SOVIET NAVY ENSEMBLE

SINGERS, DANCERS, MUSICIANS

150 MEN OF THE SOVIET NAVY

ONE PERFORMANCE ONLY!!

VICTORIA MEMORIAL ARENA

MONDAY, APRIL 8, AT 8:30 P.M.

PRICES: $5.00, $4.00, $3.00, $2.00

Laugh-In Funny Farm Very Interesting

Sock It to Me Put-On Pell Mell on Purpose

By ALEENE MacMINN, Los Angeles Times

SOMEWHERE IN BEAUTIFUL DOWNTOWN BURBANK, Calif.—"And now folks, it's sock it to me time!"

"Soc-a-to-me, soc-a-to-me, soc-a-to-me."

"Sock it to me?"

"Eartha Kitt . . . call your draft board."

"If Queen Elizabeth married Steve McQueen, she'd be Queen McQueen."

"Verrr-ry in-ter-es-ting."

"The Republicans have a good chance this year, but they'll probably spoil it by nominating somebody."

"My daughter says that, ever since the supreme court outlawed prayer in schools, the convent just isn't the same."

Cornucopia of Corn

On and on come the funnies, tumbling pell mell out of a TV cornucopia known as Rowan and Martin's Laugh-In.

Laugh-In is sort of a TV funny farm where gags fly faster than machinegun fire, and if some of the shots are duds, no matter. There'll be another barrage along in a second.

In fact, some Laugh-In viewers complain that the gags come too fast. You miss two jokes while you're still laughing at the last one. But speed and a frenetic pace are what producer George Schlatter wants.

"Go for the joke," Schlatter instructs his writers. "Don't be usual. Don't be ordinary. Take a 20-second joke and cut it down to five seconds."

"Sure there's more than anyone can absorb in an hour," admits Schlatter, "but today people—especially kids—can assimilate faster. The casual viewer expects more of a show than the big production numbers of 15 years ago."

Schlatter, then, tossed aside the rules and conceived of Laugh-In, a show to reflect the pace, energy, impudence and irreverence of the time.

Fun with Everything

"With this show, we're knocking down the walls that have been hemming us in, freeing ourselves, blowing our minds. We're trying to reflect the things that are going on in the world. But we don't have a cause . . . we don't have a banner. We have fun with—but don't make fun of—everything around us. There's a fine line between humor and cruelty. We're a put-on, but not a put-down."

Behind the scenes, the pace for Laugh-In is as hectic as it is on the air. It's not just a matter of taping one show and going on to the next. On a recent day, Schlatter ticked off this report:

"We're now shooting the 10th show and getting it on its feet. Mimeo has the 11th, the writers are writing the 12th. While we're doing this, the sixth show just aired. Carolyn Raskin (the associate producer) just finished dubbing the seventh show and is starting on the eighth, and they're editing the ninth."

The editing of the program alone is a monumental job, since there are so many cuts and bits and pieces of crazy business inserted into each show, around 600 compared to 25 for a regular TV show.

As for the 11 writers who are employed to dream up the weekly funny stuff, Schlatter described them as a batch of "craftsmen who were as bored with what they had to write as viewers were of watching it."

Four Jokes at Once

"We don't wait for the laugh because we can do two more jokes. So far, we've been able to do three jokes at once. Now, we're working on four at once."

Schlatter doesn't want Laugh-In to play down to anyone. He tells his writers: "Keep a few things in deliberately so they'll ask what we're doing. Let 'em in on it, but don't lay it out for them. There's so much obvious humor. Keep some in that only a select few will understand."

What the writers prepare is doled out to stars Dan Rowan and Dick Martin, some 10 regulars and two or three guests each week.

In addition to the gags, blackouts and spoofs that are taped at NBC, there are quick bits of business that are filmed outdoors, and there are batches of one-liners delivered by well-known faces.

Schlatter gets celebrities to come into the studio for an hour where they'll tape as many as 45 jokes. Already, the likes of Dinah Shore, John Wayne, Harry Belafonte, Douglas Fairbanks, Jr., Sammy Davis and even Tom Smothers from the rival CBS network have turned up to zing in these quickies.

If success can be measured by the public parroting of Laugh-In gags and lines, then the show apparently is winning a large and loyal following.

Challenge to CBS

Example: A market opening proclaimed the event with a sign in the window reading "Very Interesting."

Example: As a Hollywood film star was scolding her child, the youngster interrupted with, "Okay mom, sock it to me."

Indeed, it would seem that about the only one not laughing at Laugh-In is CBS, whose dominance of Monday night ratings is being challenged by this new NBC comedy show seen Sundays on Canada's CTV, but off this week).

In the latest national Nielsens, Laugh-In is ranked 44th, with a comfortable rating of 20. The 30-market Nielsen registers Laugh-In in the top 20 and frequently in this survey it has outpointed its competition of Lucy and Gunsmoke.

Naturally, Schlatter is pleased that his show is making such a strong showing. Conversely, he's infuriated when he realizes NBC in the fall is going to move Laugh-In to 10 p.m. Fridays, the least-watched TV hour.

"It's the single most stupid thing they could do. They're jerks," steams Schlatter.

"Yeah, yeah," chimed in the writers. "It's outrageous! If she's loyal, Lucy will move her show to Friday at 10, too!"

That, of course, won't happen. But what does develop when Laugh-In moves to its later time slot undoubtedly will be, in the show's own parlance, "very interesting."

Rowan, top, and Martin

BACKSTAGE

with Patrick O'Neill

It's March 17, the day Irishmen are supposed to think of potatoes, and patriots think of prisons.

It's also the midway point in the run of Brendan Behan's bawdy, tuneful The Hostage at McPherson Playhouse. The show runs until Friday.

Behan's father first saw his six-week-old son from the window of a prison cell. And history often repeats its dismal moments for the Irish.

So, at 13, young Behan was carted off to England's Borstal prison, for his activities with the Irish Republicans.

He was to spend many more years behind bars, and in front of them, too.

Even when he had tossed off the role of rebel for the more rewarding role of writer, he was arrested and jailed by London police, for causing a disturbance at a performance of one of his own plays in the West End.

Short But Full Life

Behan was born into Dublin poverty in 1923 and died an alcoholic in March, 1964.

It was a full life, with young Behan tossing off verse at the age of 12, verse that was published. He spoke French fluently, and no more strangely than he spoke English.

★ ★ ★

When the press wanted to know why he had received an invitation to President Kennedy's inauguration, he said, "I'm a rather special case."

He liked to quote Gertude Stein on her death bed. When a friend asked her, in hushed tones, "What is the answer?" Miss Stein opened an eye and asked, "What is the question?"

When he proposed to his wife, he told her seriously, "Look, you know I'm really respectable."

★ ★ ★

And she whispered back, "I don't care whether you're respectable or not, I just happen to like you."

The Bastion production is directed by Peter Mannering and designed by John Heath.

The powerful cast includes people like Helen Smith, Stuart Kent, Dick Wood, Ross Petty, Karen Austin, Sylvia Hosie and Allen Hughes.

★ ★ ★

Behen described his terrain as "a queer world, God knows, but the best we have to be going with."

The playwright had a rough and witty way of dealing with theatrical facts of life, like critics.

He said, perhaps quoting somebody or another:

"A critic is like a eunuch in a harem. He sees it done every night. He knows exactly what to do, and how to do it. But for the life of him . . . he can't do it himself."

New Cub Pack Being Formed

A new Cub pack is being formed in the Sangster district to relieve overcrowding at Colwood.

Registrations for the 10th Juan de Fuca pack will be taken at Dunsmuir Junior High school at 6:30 p.m., Monday. Children must be accompanied by their parents and the registration fee is $3.

Awards Saturday

School Dramatics Run Through Week

The Greater Victoria schools drama festival continues all this week, winding up Saturday evening with the honor performance at Victoria high school. The program:

● Monday, Belmont senior high school, 8 p.m. — Mother's Day, Belmont senior; Breeches from Bond Street, Dunsmuir senior; Early Frost, Edward Milne high.

● Tuesday, Macaulay elementary, 2 p.m. — The Dyspeptic Ogre, Macaulay; The Invisible Dragon of Wing Sing Tu, Sooke; The Pied Piper of Hamelin, McKenzie Avenue.

● Tuesday, Clarmont senior, 8 p.m. — Ride Through Coventry, Claremont; Sunday Costs Five Pesos, Mount Newton junior; My Last Duchess, Claremont.

● Wednesday, Victoria high, 8 p.m. — Shall We Join the Ladies, Victoria high; Heart of a Lion, Glenlyon; The Resounding Tinkle, Victoria high.

● Thursday, St. Ann's Academy, 8 p.m. — Not Far from the Gioconda Tree, St. Ann's; Hewers of Coal, St. Michael's; Anastasia, recognition scene, St. Ann's; Eulogy 13 and The Sand Box, Mount View high.

● Friday, S. J. Willis junior high, 8 p.m. — The Stones of Plouhenic, Malvern House and Westerham Schools; Ballista, S. J. Willis; An Over-Praised Season, North Saanich junior high.

● Saturday, Victoria high, 8 p.m. — Honor performance and presentation of awards.

★ ★ ★

What's Next

Today — Violinist Raymond Ovens, pianist Robin Wood and the Don Kyle Singers, McPherson Playhouse, Musical Art Society, 3 p.m.

Monday through Saturday — Greater Victoria schools drama festival.

Monday through Friday — The Hostage, Bastion Theatre, McPherson, 8:30 p.m.

Tuesday through Saturday — Long Day's Journey Into Night, UVic Players, Phoenix Theatre, 7:30 p.m. (Also March 26 through 30.)

Sunday, March 24 — Lansdowne junior high school band, McPherson, 2:30 p.m.

March 26 — Breath of Scotland, McPherson, 8:30 p.m.

Foes Train Together

GRENOBLE, France (Reuters) — An Israeli and a Syrian army officer trained side-by-side in a three-week instruction course in mountain fighting here.

Violinist, Singers

Double Bill On At McPherson

The Victoria Musical Art Society has a double bill for its final presentation of the 1967-68 season in the McPherson Playhouse at 3 p.m. today.

★ ★ ★

Raymond Ovens, concertmaster of the Victoria Symphony, will be heard in two groups of selections which include two items especially written for violin and piano and one for violin alone. Robin Wood will be the pianist.

★ ★ ★

The other appearance will be that of the Don Kyle Singers who will give three groups of items, by the madrigal group, women's voices and the whole chorus.

SEE
Over 100 Life-size Josephine Tussaud Wax Figures of Famous People at the
ROYAL LONDON WAX MUSEUM
OPEN DAILY 9 a.m. to 8:30 p.m. Sundays, 12 Noon to 8:30 p.m.
In the Crystal Garden Swimming Pool Building across from the rear of the Empress Hotel, 386-4021

bastion theatre
"Bastion on Stage Third and Final Week"
"The Hostage"
Brendan Behan's rollicking comedy with music
Directed by Peter Mannering
Starring: ALLEN HUGHES, HELEN SMITH, ROY SILVER
and featuring MARGE ADELBERG as Kate, the pianist.
McPHERSON PLAYHOUSE
MARCH 8 TO 22 — 8:30 P.M.
Box Office, 386-6121 Adult Entertainment

Johnny's Restaurant
Where Old Friends Meet at Fort and Quadra
NOW OPEN
Sundays 11 a.m. - 7 p.m.
For Family Dining at Reasonable Prices
OPEN WEEKDAYS 7 A.M. - 8 P.M.

HE ENTERTAINED...CAPTIVATED... THEN BETRAYED!

UNIVERSAL PRESENTS the JOHN HEYMAN/PETER WATKINS PRODUCTION
PRIVILEGE
Co-starring PAUL JONES • JEAN SHRIMPTON
TECHNICOLOR®
Coronet 836 YATES ST. 383-6414
ENDS TUESDAY
Doors Open 6:30 Feature at 7:00 and 9:00

NOMINATED FOR 4 ACADEMY AWARDS

IN COLD BLOOD
Written for the Screen and Directed by Richard Brooks
Nightly At 7 and 9:15
Fox CINEMA QUADRA AT HILLSIDE - 382-3390
HELD OVER

Victoria's Finest Entertainment!

She isn't the girl you thought you knew!
HURRY LAST 4 DAYS!
HAYLEY MILLS · TREVOR HOWARD
"A MATTER OF INNOCENCE"
A Universal Release • Technicolor®
ODEON 780 YATES 383-6513
Doors: 12:30 p.m. Feature: 1:05 - 3:05 - 5:10 - 7:10 - 9:15
Golden Age, 50¢ 'til 5 p.m.

WINNER OF 6 ACADEMY AWARDS!
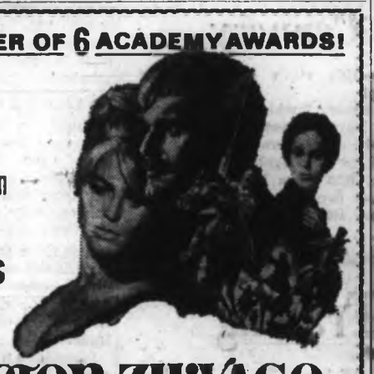
METRO-GOLDWYN-MAYER PRESENTS A CARLO PONTI PRODUCTION
DAVID LEAN'S FILM OF BORIS PASTERNAK'S
DOCTOR ZHIVAGO
SCREEN PLAY BY ROBERT BOLT · DIRECTED BY DAVID LEAN
in PANAVISION® and METROCOLOR
GEM THEATRE SIDNEY
HELD OVER 3 MORE DAYS
One Showing Nightly at 7:45

HELD OVER—2ND WEEK!
4 Academy Award Nominees Including Best Actor
PAUL NEWMAN as COOL HAND LUKE
TECHNICOLOR
Adult Entertainment
CAPITOL 805 YATES ST. 384-6411
Feature Starts at 1:30, 3:55, 6:25, 9:00
Last complete show 8:40

You Don't Need a "Pirate's Ransom!"

NOW . . . COFFEE SHOP PRICES!
In Our Main Dining Room
9 a.m. to 5 p.m.
NOW—Enjoy Breathtaking Seascapes—along with Fine Dining —AT COFFEE SHOP PRICES!
For Reservations 385-7222
OAK BAY MARINA RESTAURANT
Beach Drive

● ● MONDAY ONLY ● ●
MATINEE, 1:30; EVENING, 7:00 - 9:00
SLAVE GIRL WHO BECAME A RICH MAN'S BRIDE!
The GOOD EARTH
Paul Luise MUNI · RAINER
with Walter CONNOLLY · Tilly LOSCH
Charley GRAPEWIN · JESSIE RALPH
A Metro-Goldwyn-Mayer Picture
DO NOT MISS THE FIFTH OF 8 IN THE HERITAGE SERIES WITH SPECIAL MATINEES ON MON. AND SAT. ALSO TWO SHOWS, MON. EVE.
OAK BAY 2184 OAK BAY AVE 383-2943
NEXT WEEKEND A TALE OF TWO CITIES
SATURDAY AND MONDAY MATINEES, 1:30 MONDAY EVENING AT 7:00 AND 9:00
TUES. TO SAT. ONLY
Paramount Picture presents HAL WALLIS' production BAREFOOT IN THE PARK
A GOOD COMEDY
TECHNICOLOR® · A PARAMOUNT PICTURE

starring ROBERT REDFORD · JANE FONDA · CHARLES BOYER · MILDRED NATWICK
A Paramount Picture

EVENINGS AT 7:00, 9:00
MATINEE WEDNESDAY, 2 P.M.
A TRULY MAGNIFICENT PUCCINI MASTERPIECE
MADAME BUTTERFLY
THE COMPLETE OPERA GLORIOUSLY TOLD IN ENGLISH
COLOR BY TECHNICOLOR

HAIDA 808 Yates St. 382-4278
REGULAR PRICES
Golden Age, Evening, $1; Matinee, 50c

NOMINATED FOR 10 ACADEMY AWARDS!
INCLUDING . . . BEST ACTOR • BEST PICTURE • BEST ACTRESS
COLUMBIA PICTURES presents a Stanley Kramer production
Spencer TRACY | Sidney POITIER | Katharine HEPBURN
guess who's coming to dinner
TECHNICOLOR

ROYAL 805 BROUGHTON ST. 383-6711
At 1:05, 3:05, 5:05, 7:05, 9:10
Last Complete Show, 8:55
Golden Age 50c 'til 5 p.m.

COMING! ONE NIGHT ONLY!
Royal Theatre, Mon., April 22
THE ALEXANDER BROTHERS and BILLY RUST
IN
"White Heather" Review
With
Lawrie Adam - Colin Stuart
Rae Gordon - Anna Cowie
and
The Adeline Duncan Dancers
Pipes and Drums
The Canadian Scottish Regiment (Princess Mary's)
ARRANGE TO ATTEND NOW
Mail Orders Now To Royal Theatre 805 Broughton Street
Prices: Loges $3.50, Boxes $3.00, Main Floor $2.75; 1st Balcony, $2.75; 2nd Balcony, $2.50 and $1.75.
Enclose Stamped and Addressed Envelope For Return Of Tickets
Make Cheques Payable To Holyrood House

ART GALLERY OF GREATER VICTORIA 1040 MOSS ST.
FINAL WEEK!
88th ROYAL CANADIAN ACADEMY OF ARTS EXHIBITION
Shown only in three centres across Canada—Montreal, Saskatoon and Victoria
LECTURE:
"OLYMPIA" — TEMPLE OF ZEUS
Dr. Alan Gowans — Wednesday, March 20, 8 p.m.
SUNDAY, 1-5 TUES. - SAT., 11-5 THURS., 7:30 - 9:30
ADMISSION 25¢ SUNDAYS FREE CHILDREN FREE

Steelmen Win Victory In U.S. Copper Fight

WASHINGTON (AP) — The United Steelworkers Union Saturday ratified a contract settlement with Phelps Dodge Corp., one of four major companies in White House negotiations aimed at ending the eight-month nationwide copper strike.

A steelworkers spokesman said if 13 other striking unions approve the agreement Sunday, the 6,500 Phelps Dodge workers will start returning to work next week even if contracts are not concluded with the other three companies.

Informed sources said the Phelps Dodge settlement is in two separate contract proposals. One would provide hourly increases of $1.13 over 40 months for the company's mining, smelting and refining workers. The other would provide 75-cents-an-hour increases over 36 months for workers at Phelps Dodge plants in Yonkers, N.Y. and Fordyce, Ark.

Negotiations were continuing with Kennecott Copper Corp., Anaconda Co. and American Smelting and Refining Co.

The Phelps Dodge settlement represents a defeat for union demands for companywide contracts with similar wage and fringe benefit increases.

Gold: Symbol of Wealth

Never Lost, Never Enough

By HARRY YOUNG
Business Editor

In most encyclopeadias gold comes just before golf, which has no more significance than that both have a hopelessly devoted band of adherents.

There the comparison ends, for the pursuit of gold is a grim business that has led the avaricious to an untimely end. Through the years it has been the cause, directly or indirectly, of most wars, and this weekend to one of the greatest international financial crises the world has known.

Further, golf is a game of 41 rules, all of them based on the assumption that it is catering for gentlemen and ladies who are also sportsmen. The rules of the game of gold are legion; none of them is universally respected, and sportsmanship has nothing to do with it.

The encyclopedia says that gold has been the symbol of wealth in all the great civilizations of which there is any record. Throughout history men have fought and toiled for this beautiful and enduring metal.

It is estimated that the greater part of all the gold won from the earth in the last 10,000 years is still to be accounted for in bank and government vaults, and in the widely distributed wealth of ornaments, jewelry and other artifacts throughout the world. No other possession in all time has been so zealously and effectively guarded.

The amount of gold in the world today can only be roughly guessed, but the great impetus to gold production came with the discovery of the New World.

Between the discovery of America by Columbus in 1492 and 1600 South America produced more than 8,000,000 ounces of gold.

Between 1700 and 1800 world production was about 48,000,000 ounces.

The second great era of gold production followed 1850 with the discoveries in California and Australia and in those 25 years more gold was produced than in all the previous recorded 358 years.

The third great era came towards the end of the 19th century when gold discoveries were made in Canada, the Yukon, Alaska and the Rand in South Africa.

New refining methods and development of Canadian goldfields brought new productive records in the period just after the First World War, and it has been estimated that the average yearly production since then has been about 40,000,000 ounces a year, or more in one year than earlier production over a century or more.

Despite this, it appears there is not enough gold to go round among those who want to possess it at the present moment, despite the fact that it has been carefully hoarded throughout the years and is almost indestructible.

WORKS OF ART

Egyptian, Minoan, Assyrian and Etruscan civilizations produced a great variety of beautiful and elaborate gold works of art, with many of them just as perfect as they were the day they were made thousands of years ago.

However, apart from its durability, malleability and beauty, gold is by no means the most useful of metals.

It is so soft, in its purest form that it has to be alloyed with other metals to make it sufficiently resistant to wear and tear. In fact there are very few things in which gold does a better job than dozens of other cheaper and more versatile metals.

WRAPPED

In older days when gold was the main coin currency, gold was carefully wrapped so that it would not scrape on other hard surfaces and thus lose part of its surface.

Worn gold coins did not fetch as much as those just new from the mint, and the value was established by weight.

Gold sharks were liable to deface the coinage by jingling gold coinage in a purse or other container, and collecting the resultant gold dust for melting down. This debasing coinage was not looked upon with favor and in many places was a criminal offence.

NO LONGER COINS

Times however have changed and very few younger people have ever handled a gold sovereign, an eagle or a napoleon, and if they have it has certainly not been for use as a coin of the realm.

It is more than 50 years since my parents carried around their little cases in which were packed the golden sovereigns for the everyday carrying out of trade.

Despite the present gold furore there is no indication that gold will ever again be used as coinage.

WORTH MORE?

Whether it is worth more than the $35 an ounce at which level the U.S. for more than 30 years has pegged the metal is a moot question, but certainly only the richest of mines can produce and sell it at that price without subsidy or other assistance.

However, among those to whom gold means a lot more than paper promises the going price is higher than the U.S. peg, and there's the rub that has brought about the present crisis of the drain on gold from the U.S. vaults at Fort Knox.

Founder of Foundry Ends Long Career

By HARRY YOUNG

A Victoria man who started as an apprentice in a molding shop and became president of a foundry company is retiring from active business at the end of this month.

★ ★ ★

Sam Emery, founder and first president of Victoria Foundries Ltd., was born and educated in Victoria, and started as a foundry boy at Yarrows Ltd. in 1916 when he was 15.

After five years at Yarrows he worked for Ramsay and Adams Foundry from 1921 to 1923, and then moved for a year to the new copper refinery at Anyox on Alice Arm. On his return to Victoria he rejoined Adams and Ramsay and also worked with Victoria Brass and Iron Works.

★ ★ ★

In 1930 he became associated as a molder with the New Brunswick firm of Enamel and Heating Products Ltd., which had a branch plant in Victoria.

He worked steadily for them for 23 years until the company closed its west coast operations in 1953 and concentrated on its main plant at Sackville, N.B.

Mr. Emery formed a group of seven co-workers displaced by the move. They negotiated the purchase of the E. and H. Products foundry and assembly buildings, creating the firm later to be known as Victoria Foundries.

Emery

★ ★ ★

Under Mr. Emery's leadership and direction, Victoria Foundries expanded its interests and now it has four of the remaining working shareholders along with 22 employees and is growing steadily.

Fifty-two years in the foundry business is a long time, and now Mr. Emery has decided it is time to take things easy and enjoy a well-earned retirement.

★ ★ ★

He is being succeeded at Victoria Foundries as president by R. W. Smith, one of the Enamel and Heating employees who helped found the company.

Mr. Emery lives with his wife on Old Esquimalt Road.

San Francisco Loses Last Fish Cannery

SAN FRANCISCO (AP)—This city's once-flourishing fish cannery industry is finished.

The last plant—the Ocean Beauty Packing Co.—has been sold at auction for $350,000. Buyer Albert Engel said he might convert the building into a refrigerator plant.

The Ocean Beauty, owned by the Washington Packing Corp., ran into hard times in 1963 when U.S. government authorities said its canned tuna caused botulism deaths of two Detroit women. More than 100,000 cans of tuna were recalled.

Top-Speed Service

Speeding out of future into today's modern transportation picture is CNR Turbo train, one of several going into service between Toronto and Montreal soon. Turbo will complete 335 miles in less than four hours, cutting hour from present time.—(CP)

Vancouver Week's Trading

Prepared by
The Vancouver Stock Exchange

INDUSTRIALS—

	Sales	High	Low	Close	Ch'ge
A1 Steel A	400	750	700	750	+50
Do B	800	500	475	500	
Abitibi A	100	6¾	6¾	6¾	
Akaas Alsh	200	25¼	24¾	24¾	-75
Betrust 5% pf	100	2500	2500	2500	
BC Sug com	200	36¾	36¾	36¾	+25
BC Tel 6 2 pr	5	9750	9750	9750	
BC Turf	200	250	250	250	+15
Can Allied	100	950	950	950	
Can Brew	625	850	7¾	7¾	-62
CP Inv prd	250	2125	2125	2125	
Capt In Ind	20700	7¾	4¾	5¼	
Cariboo	1105	28¾	28¾	28¾	
Cor Credit	1000	105	105	105	-30
Do 6 pfd	2700	160	160	160	
Crush Inter	100	21¾	21¾	21¾	
Cunningham	100	1125	1125	1125	
Doman Wts	100	70	70	70	
Do 6½ pr	200	8¾	8¾	8¾	
F Nat Mtge	6000	425	425	425	-25
Do wts	4500	225	225	225	-35
Family Chem	100	200	200	200	
Gill Inter	1100	720	725	720	
Grouse Mt.	500	190	190	190	
Gro Wins B	1200	200	205	200	
Imperial Oil	250	6100	6100	6100	-600
Imp Tobacco	200	13¼	13¼	13¼	+12
Inter Brew B	120	900	900	900	
John T Ber	800	705	700	700	-50
Lafarge Cem	400	11¼	11¼	11¼	-50
Levy Indus	75	8000	8000	8000	
MacBlosedl	5200	1900	1¾	1¾	-50
Do Madill	600	325	325	325	
Massey-Ferg	200	1300	1300	1300	
Neon Prod	6027	1625	1500	1600	+50
Noranda Min	200	5000	5000	5000	
Okan Helic	2129	175	160	160	-05
Do wts	700	120	100	100	-50
P West Ath	4715	175	160	160	
Power Corp	500	650	650	650	
Scott Paper	250	1675	1675	1675	
Shell Oil A	200	28¾	28¾	28¾	
Sun Pub A	1675	2075	2075	2075	-50
Tr Can Pipe	50	2500	2500	2500	
Tr Mountain	200	1825	1800	1800	-27
Weldwood	100	1100	1100	1100	-50
Wes Herit wts	800	50	50	50	
W Pac Prod	50	475	475	475	-10
W Pipe Pub	150	2600	2700	2600	-100
Woodward	200	1700	1675	1675	-25

Total industrials, 102,417.

MINES—

	Sales	High	Low	Close	Ch'ge
Ace Mining	46200	32	30	31	-01
Adera	43800	42	36	36	-03
Agasaki	181200	105	80	80	-30
Alwin	13700	180	160	165	-10
Anglo River	10500	24	23	23	-01
Arlington	70000	32	30	30	
Arctic	180805	865	825	840	
Atlas Exp	22175	300	270	275	-20
Benson	9000	20	18	18	-02
Bethlehem Cop	1300	770	730	730	-35
Bethex Exp	3250	58	55	56	-02
Blue Star	82000	08	07½	08	
Bornite	12500	29	26½	27	-01
Bralorne	772	240	240	240	
Brenda	14525	800	725	770	+35
Brepmac	7500	30	32	26	-02
Buchanan	8000	17	16	16	
Bulle Lake	30794	67	63	63	-04
Canusa	3700	18	17	17	-01
Capri	13250	22	20	20	-02
Cariboo Bell	2900	62	61	62	+02
Carib Gold	97500	44	40	40	-02
Cascade Mol	6500	68	61	62	+07
Cassiar Con	1000	18	15	15	-03
Casino Sil	458225	95	82	85	-04
Chalaway	9700	30	27	27	-01
Churchill	27500	225	205	207	-13
Coast Copper	225	625	600	625	+20
Coast Silver	26000	41	37	40	+03
Cole Col B	330	30	30	30	
Con Gem	3775	27	25	25½	+00½
Con Rexspar	4500	34	32	32	+02
Con Skeena	18500	52	46	47	-03
Cons Stand	18100	27	23	23	-05
F Van Tor	1800	29	24	24	-05
Contin Con	13100	05½	05	05	-00½
F McKinney	9740	22	20½	21½	-00½
Con Potash	35751	15	14	15	+01
Cop Ridge	9700	34	31	31	-03
Copper Roo	22000	11	10	11	+01
Coronet	500	44	43	43	-01
Cowichan	2000	24	21½	24	+03
Crown Silv	41500	05½	05½	05½	-00½
Croydon	8700	50	49	50	-02
Cumont	500	23	23	23	
Dolly Var	4400	30	24	26	-01
Dundee	51300	17	13½	16	-03
Dynasty	13000	800	775	775	-25
Earlycrest	46500	27	25	25	-02
Endako	700	11½	11½	11½	+25
Ft. Reliance	1500	37	37	37	
Galaxy	21000	30	24	24	-01
Gencoa	2000	16	15	15	-01
General Res	191238	16	15	15	-01
Giant Exp	64128	49	42	42	+01
Giant Mas	9131	128	115	120	-03
Gold West	13500	51	45	46	-07
Grandoc	2100	600	600	600	
Grandview	7300	42	39	42	
Granisle	3905	1150	1150	1150	
Highland Bell	100	1650	1650	1650	
Highmont	3700	815	805	805	+05
Hogan	25500	25	25	27	+02
Homestake	17750	20	20	21	-02
Hudson Bay	10400	17	16	17	+02
Hurley Ur	88135	148	130	133	-02
Interprov	20700	170	155	156	-14
Joint Silv	9000	40	36	36	-02
Jaye Exp	1000	16	16	16	
Jersey Con	25500	26½	25	25	-01
Jericho	8000	10	09	09½	-00½
Kamloops	12500	11	10½	11	+00½
Lakeland	6000	29	27	29	+01½
Largo	76300	41	30	32	-07
Lord Pride	15500	10	09½	09½	
Lornex	15854	725	700	700	-20
Lytton Min	36400	128	115	117	-08
Madrona	29400	88	73	79	-12
Magnum	87494	160	132	133	-02
Marther	4450	20	19	19	-01
Mid West	20700	29½	24	24	
Mineral Mt.	6000	50	50	50	
Minex Dev	14000	20	18	18	-01
Molymine	6500	18	16	16	
Mt. Wash	2000	14½	14	14	
Nadina	2000	100	96	96	-04
Nat Nickel	661450	120	73	100	
Nedine	13000	29	26	27	-01
N Cron Bab	36000	15	13	13	-02
N Imperial	16050	940	810	815	-39
N Indian	4700	17	15	15	-00½
N Privateer	13000	18	17	17	--
Norcan	17700	27	23	23	-04
Norgold	1000	07	07	07	-01
Northlode	291900	122	102	112	+10
Northwest V	3000	08	08	08	-00½
Oro	20800	35	31	33	+01
Pacific Silv	1000	11½	11½	11½	+00½
Patricia	6000	28	25½	28	+02
PCE Exp	2100	280	215	280	-54
Peace River	100	625	625	625	
Peel Res	17500	12	11½	11½	-01½
Peso Silv	21300	257	225	255	+20
Pine Bell	2000	20	20	20	
Pine Point	350	4450	4450	4450	
Placer Dev	100	2100	2100	2100	
Polaris	20000	16	15	15	-01
Pyramid	12700	121	103	103	-13
Quatsino	13200	18	14½	14½	-01½
Rodstown	30700	40	30	31	-09
Rolling Hill	26100	30	19	20	-01
San Poh	900	24	21	23	-00½
Shield Dev	23000	90	80	80	+08
Silbak Prem	1250	26	25	26	+01
Sheurian	8300	29	28	28	-02
Silv Arrow	30000	21	19	19	-01
Silver Butte	25500	15	14	14	
Silver Lee	14400	135	120	135	
Silv Ridge	12000	18	17	18	-01
Silv Stand	71150	82	64	68	+08
River Town	1000	44	44	44	
Sto Ottawa	3000	22	20	20	-01½
South Seas	12000	171	135	135	-30
Stall Lake	12275	195	140	140	-19
TC Explor	40000	145	134	140	-05
Tay River	8100	22	21	21	
Taylor Br	8500	24½	23	24	-01
Terri Uran	83100	45	38	38	-07
Texmont	4500	75	74	74	-00
Torwest 62	173600	35	26	30	-04
Trans Res	1000	16½	16½	16½	+00½
Trojan	2000	22	22	22	-02
Utica	124500	420	385	410	+10
Vananda	8900	11	10½	11	
Vanmetals	12500	18½	16	18	+01
Ventures	9700	52	50	50	-01
Venus	65025	110	103	105	-04
W Coast R	47100	70	68	68	-05
Wes Beaver	11000	05	05	05	
Western Ex	59750	46	38	41	-03
West Mines	21350	240	200	240	+05
Westland	34100	115	101	105	-01
Yukon Anti	13650	30	27	28	

Total mines, 4,008,417.

OILS—

	Sales	High	Low	Close	Ch'ge
Allied Rox	5000	17	17	17	
Bath Res	101900	80	68	70	-02
Castle	1000	48	45	45	
Cent D Rio	1100	1600	1400	1475	-100
Charter	500	525	525	525	-30
Com O G	21000	35	32	32	-02
Embassy Pet	75	13	13	13	
Five Star	37100	25	23	23	
Ft. St. John	2500	65	65	65	
Futurity	87200	38	30½	34	+01
Merit	104100	27	22	24	-02
Merland	17500	12	10	10	-01
Midland	42500	07	06	06	-00½
Peace Riv	28000	29	28	28	-04
Plains Pet	65000	32	28	29	-01
R Amer B	39000	115	108	110	
R.C. Vent	14500	42	38	38	
Share	48500	40	35	33	-01
Stampede	83100	167	148	154	+01
Sunlite	21000	220	190	200	-15

Total oils, 728,581.

MISCELLANEOUS—

	Sales	High	Low	Close	Ch'ge
Bank of B.C	282	1875	1875	1875	-75
Bk N Scotia	2000	1500	1500	1500	
C Imp B C	11300	1300	1225	1225	-62
Tor Dom Bk	50	12½	12½	12½	
Columbia Riv	400	92	92	92	
Kelsey Hayes	25	12½	12½	12½	

Total miscellaneous, 14,087.

TOTAL TRADED: 5,508,752.

West Germans Urge East Link

BONN (Reuters) — The Social Democratic party, partners in the West German coalition government, proposed that West Germany establish permanent government contacts with East Germany through envoys, responsible to the heads of government.

Cash Stolen

Thieves stole $54.50 from a cash box at M. Griffin Ltd., 941 View, in a break-in. The theft was discover early Friday by an employee who went to the premises to get some tools.

Save money
LEASE!
No capital outlay, a predictable monthly budget for any number of cars or trucks. For any leasing plan to meet any need see our Leasing Manager.
'68 DODGE CHRYSLER CORONET DART
NATIONAL
Chrysler - Dodge
619 Yates 384-8174

WANTED
TWO-BEDROOM BUNGALOW IN WILLOWS AREA
FOR
CASH BUYER
Possession June or July
Please Call
A. F. GOWER
386-7707

Phone a Maple Oak Bay Realtor
"Oak Bay Village"
2155 Oak Bay Ave.

ROVER '2000'
$3995

Hailed as an automotive milestone for its advanced design and safety engineering, it also provides sports car performance at the low price of $3995. Your investment is protected by the absence of an annual model change.
Now available with automatic.
Brian Holley MOTORS LTD.
Member Victoria Automobile Dealers Association
770 BROUGHTON ST. 384-1181
Open Weekdays 7:30 to 5

HERE IS THE MAN

TO CALL FOR THE BEST BUY ON YOUR INSURANCE
JOHN CRAGO
Phone 384-9744
P 021010
STATE FARM Insurance Companies
Canadian Head Office, Toronto

PROVINCIAL GOVERNMENT OF BRITISH COLUMBIA
HAS OPENINGS FOR
RESEARCH SOCIOLOGIST VICTORIA
SALARY: $9,540, rising to $11,400 per annum, subject to revision April 1, 1968.
Under the director of the Statistical and Planning Division, Mental Health Services, to study and evaluate the social, cultural and psychological factors associated with the utilization of mental health facilities; related duties as Consultant.
Requires Master's degree in Sociology or Anthropology and extensive experience: preferably a knowledge of mental health programming.
Apply VICTORIA by March 27, 1968.
COMPETITION No. 68:171.
OBTAIN APPLICATIONS from British Columbia Civil Service Commission offices in Vancouver, Burnaby, or 544 Michigan Street, Victoria, or from nearest Government Agent.
CITIZEN APPLICATIONS ONLY ACCEPTED. PREFERENCE WILL BE GIVEN TO CANADIAN CITIZENS OF BRITISH ORIGIN.

It's MONK OFFICE SUPPLY LTD.
for the finest in
ART and DRAFTING SUPPLIES
Visit Our Office Furniture Showrooms
(Now the Largest on the West Coast)
Office Supplies
Stationery - Printing
754 BROUGHTON ST.
384-0565

CREDIT BUREAU OF VICTORIA LTD.
205 - 10 JONES BLDG. — 725 FORT ST. — 385-3311
Phone for Free Debt Counselling Service
MEMBERS ASSOCIATED CREDIT BUREAUS OF CANADA AND AMERICA
CREDIT AND PERSONNEL REPORTS
ACCOUNTS RECOVERY SPECIALISTS
Established 1911

MANUFACTURING LICENSE OPPORTUNITY
U.S.A. manufacturer—world's largest—offers manufacturing license and exclusive sales rights in Canada for unique textured wall coating. Eliminates patching—applied 20 times faster than ordinary paint in one quick spray application. Makes building defects, weatherproofs, insulates, guaranteed 10 years, manufactured for 19 years under similar license agreements in 23 countries.
Investment of about $50,000.00 required
Qualified principals only
Kenitex Chemicals Inc.
1234 Francisco Street, Torrance, California, U.S.A.

LANSDOWNE SLOPE

1,300 SQ. FT — LOT 70' x 148'
Two Large Bedroom, Executive Home; Formal Dining Room, Rumpus Room, 2 Fireplaces; Beautifully Landscaped $31,000
to view
MADGE HOLE 382-5369
DON ROBBINS 385-7161
HAGAR & SWAYNE LTD.
384-0531

A Once-in-a-Lifetime Chance!
hear
ELMER WHEELER
America's Greatest Salesman
8 p.m., Mon., April 1st
McPherson Theatre
An evening of hints and tips on selling from Elmer Wheeler is something that top sales managers willingly travel hundreds of miles to attend. And they often have to, for Elmer accepts only 100 speaking engagements a year! Now, through Sales and Marketing Executives of Victoria, you can hear him—right here in Victoria! One night only—830 tickets only—get yours now. You may never get another chance like this!
Tickets $3
from any member of SME Victoria, McPherson Box Office, or phone 386-7814

H. G. DALBY AND CO. LTD.
HAS TAKEN THE NEW NAME OF
ISLAND PACIFIC REALTY LTD.
with offices at . . .
3200 QUADRA STREET

F. Aksel Petersen, F.R.I., President

Peter W. Burden, Sales Manager
OUR NEW TELEPHONE NUMBER IS 388-6231
CALL ANY OF OUR SALES STAFF FOR COURTEOUS COMPETENT SERVICE

Leisure Company Sets Public Stock

An Eastern Canadian company which describes itself as being in the leisure industry has gone public.

Marigot Investments Ltd. of Montreal is issuing 250,000 shares at $16 for a package of four shares and one share purchase warrant.

Marigot has properties in the Eastern Caribbean including land development, retail stores, investment organizations and resort hotels in the Laurentians and options on a resort area in upper New York State.

Kenneth R. Patrick, president, says industries associated with leisure time and recreation represent one of the most rapidly expanding sections of the North American economy. He expresses the view that based on past successes Marigot will be a $50,000,000 company in five years. —H.Y.

SAVE ON INSURANCE
for Business • Home • Car • Life with
Federated INSURANCE
Call
JOHN F. H. HISSINK
Bus. 383-8042
Res. 385-6879

CAMPBELL RIVER
"FOR LEASE"
Office and Store for Lease in New Building
Downtown—Phone 286-7821

HAMPSHIRE HOUSE Beach Drive
Ready for occupancy in June . . . Victoria's finest new Prestige Apartment, offering 1, 2 and 3-bedroom suites, completely de luxe, with many fireplaces. Next to Oak Bay Beach Hotel. For information and appointment to view suites, plans and model, please contact:
Mr. Eddie Van Zanten, 384-0924, or
D. M. D. at 383-9282

LADYSMITH, B.C.
"NOW RENTING"
40 Beautiful Suites • Majestic Ocean View • Quiet atmosphere • 1 and 2 Bedroom Suites • Free auto and Laundry Facilities • Heat included • Drapes • Cable TV • Intercom Controlled Entrance.
CALL LADYSMITH—245-3022
VICTORIA—386-7821

Winters

* * *

Depression Danger Discounted

VANCOUVER (CP) — Failure to solve the world monetary crisis could cause a mild recession in Canada but never a depression, Trade Minister Robert Winters said Saturday.

Winters said the worst possible outcome would be a loss of confidence in the international monetary system, but there would never be a depression such as occurred in the 1930s.

"The economy is structured differently than it was then. We have a central bank now and a broadly-based program of social benefits," he said.

The Liberal leadership candidate predicted solutions will be found to the crisis by members of the world gold pool.

He said any devaluation of the U.S. dollar would be followed by almost automatic devaluation of the Canadian dollar.

INVESTORS
2 separate large pieces of land in Fairfield. This is an excellent holding property for future development. Present income from a house and a duplex. Each $22,000
DON PATTERSON
385-6741 or 383-0773
Northwestern Securities

Gold Crisis

U.S. Space Plans May Be Riddled

SPACE CENTRE, Houston (UPI) — America's once-ambitious plans for exploring space after men land on the moon, already hurt by the money demands of the Vietnam war and domestic problems, may be riddled by the gold crisis.

The space budget for the next fiscal year could lose more than half a billion dollars.

Congressional and space agency leaders were confident this weekend the most costly and ambitious single project in the history of the United States — landing men on the moon — would survive.

The plans they feared might get hurt are the ones which will determine the U.S. role in space after the Apollo moon landing. They include a space station effort called Apollo Applications, unmanned flights to the planets and a nuclear rocket engine development.

MIAMI, Fla. (AP) — The owner of 21 pounds of raw gold turned down an offer to sell it for $51.70 an ounce, saying he would sell it to the U.S. government for $35 an ounce instead, an official of the Mississippi Mining Co. said Saturday.

Jerry Watkins, part owner of the company, said the company's president, Nolan Clark, refused to sell the gold to a group of Orientals in Panama.

BAHRAIN (Reuters) — All dealings in gold and foreign exchange were suspended until further notice in Bahrain Saturday by order of the government finance department.

The order is expected to embarrass temporarily numbers of foreign businessmen who use this island sheikdom in the Persian Gulf as a vantage point for lucrative sales trips to oil-rich gulf states.

A dramatic rise in the gold price occurred in the previous 24 hours, when gains of up to 2.5 Bahrain (dinars) nearly $4.80 per 10 tola bar (3 1-3 fine ounces) were registered.

NEW DELHI (Reuters) — Morarji Desai, Indian deputy prime minister and finance minister announced the rupee will remain "firm, stable and unaffected" by the gold stampede.

MOSCOW (Reuters) — The Russian government newspaper Izvestia said Saturday that the main cause of the world gold crisis was the U.S. "aggression in Vietnam."

"The 'almighty' dollar which was deified not so long ago was not being accepted yesterday in fashionable hotels and big stores in Paris," a headline said.

But Moscow hotels and special shops were still accepting dollars in cash and travellers cheques.

ROME (Reuters) — Italy will remain in the gold pool, Trade Minister Giusto Tolloy said Saturday after talks with Premier Aldo Moro and economic ministers on the gold crisis.

Treasury Minister Emilio Colombo said the Italian lire did not face any danger.

MADRID (AP) — The changing of foreign currencies into Spanish pesetas was at a virtual standstill Saturday.

Madrid hotels stopped money changing entirely. The exchange at Barajas airport was changing only up to 500 pesetas —$7.16. Madrid banks were changing only when presented with a personal emergency and then for small sums.

Since Friday many of Spain's tourists have been eating at their hotels where they could sign the cheque without putting out cash.

CENTURY INN
TIMESAVER HOT LUNCHEONS
We Park Your Car Free
from 1.00

BCAA Members
YOUR CLUB PROVIDES COMPLETE "ONE-STOP" TRAVEL AGENCY SERVICE
For Business or Pleasure Trips Anywhere in North America or Around The World
• • •
TICKETING FOR AIR, SEA OR LAND TRAVEL
CAR RENTALS — THIS CONTINENT OR ABROAD CRUISES AND TOURS — INDIVIDUALS OR ESCORTED.
PASSPORTS AND VISAS
CAR PURCHASES — OVERSEAS
• • •
For Complete and Personal Service
TRAVEL THE BCAA WAY!
THE BRITISH COLUMBIA AUTOMOBILE ASSOCIATION
1075 PANDORA AVENUE
VICTORIA — 382-8171

Hospital Negotiations Revived on Mainland

Negotiations issuing in Vancouver this week between B.C. hospitals and the union which represents most of their lay employees. Among the Victorians involved are members of Local 180, Hospital Employees Union, employed by St. Joseph's Hospital. The employees of Royal Jubilee have their own association.

HAFER BROS. INDUSTRIES LTD.
Take pleasure in announcing they are combining their operations with Butler Bros. Equipment Ltd. to provide a more complete service to their customers. After March 15, the company will operate under the name of Butler Bros. Equipment Ltd.
We would like to thank all our customers and friends for their support during the past 40 years and look forward to continuing this relationship under our new association.

The 'PRINCESS LOUISE'
100 SUITE APT. BLOCK
Is Now Being Launched at
WEST BAY!
GET ABOARD!
Share Reservations Made Now!
A LIMITED NUMBER OF COMMON SHARES
are available until April at
$1.00 Each (Par)
West Bay Investments Ltd. is launching Building No. 2, a part of a 600-suite complex. Financing by Laurentide Financial Corporation Ltd.
WEST BAY INVESTMENTS LTD.—3955 Quadra
Send me more information and Prospectus!
NAME ..... PHONE .....
ADDRESS .....
CUT THIS OUT AND MAIL TODAY

ARE YOU TAKING FULL ADVANTAGE OF INCOME TAX EXEMPTIONS?
Without Obligation Why Not Consult Our INCOME TAX DEPARTMENT?
Another Service by
Montreal Trust
"WHERE PEOPLE ARE IMPORTANT"
VICTORIA OFFICE, 1057 FORT STREET
TEL. 386-2111

Provincial Housing Plans Competition

The Provincial Government announces a Housing Plans Competition having the following Awards: First $25,000.00, Second $15,000.00, and Ten additional Awards of $1,000.00 each.

The First and Second Awards will be paid to the individual or consortium who, in the opinion of the judges, submits house plans that will provide the best level of adequate housing for the lowest completed costs. To be eligible for either of the First or Second Awards, completed plans must be submitted for both a two and a three bedroom house. Material lists must be included, showing source and availability of same. Such plans must be accompanied by a certificate from a recognized builder, doing business within the Province, that he would be prepared to construct one or more units at a firm price of a stated number of dollars at a specified location. While this contest is not confined to British Columbia residents, all certificates mentioned must meet the in-Province requirement.

All entries must be mailed to arrive in Victoria prior to 12 noon on the 15th of June, 1968, addressed to:

The Housing Commissioner,
Department of Municipal Affairs,
Parliament Buildings,
Victoria, B.C.

A plan may provide for houses with or without basement, may envisage prefabrication in whole or in part, but must generally meet the Canadian National Building Code Short Form as to structural soundness. Special attention is directed to the desirability of a type of structure that will permit the greatest degree of owner participation in the construction or assembly in order to reduce the actual cash outlay. Where owner participation is provided for, details of such should be spelled out. Where a major advantage in terms of unit costs can be shown by the pre-assembly of components or units (including electrical wiring, plumbing and heating), notwithstanding that such procedure may be unconventional, or so far not approved under existing building codes, provided the judges are satisfied that the proposed methods are basically sound, safe and capable of practical application, the proposal to use such methods will not disqualify any submission.

Basic plans that, with limited modification, permit a wide range of style variation and utilization of B.C. materials are of particular interest.

Ten $1,000.00 Awards will be paid to those who, in the opinion of the judges, have submitted plans or proposals which in the whole or part are worthy of recognition. Submissions under this section may be (1) submissions intended to meet the requirements of the First or Second Awards, (2) one of the two plans called for that would qualify for the First or Second Awards, or (3) a proposal or method which, if applied, would be capable of producing substantial economies in home construction.

Where innovations are proposed these must be submitted in detail sufficient to establish that the proposals are sound and capable of practical application.

All plans or proposals for which any Award is paid become the property of the Crown and may be dealt with at the absolute discretion of the Crown without any further payment to anyone.

The Awards Committee consisting of the Honourable D. Campbell, the Honourable R. Loffmark and the Honourable W. K. Kiernan will be advised by a technical subcommittee as to design and structural feasibility from the Department of Public Works.

GOVERNMENT OF THE PROVINCE OF BRITISH COLUMBIA
DEPARTMENT OF
INDUSTRIAL DEVELOPMENT, TRADE, AND COMMERCE
PARLIAMENT BUILDINGS, VICTORIA, B.C.
HON. RALPH R. LOFFMARK, Minister

NORTHWESTERN SECURITIES VICTORIA LTD.
"THE SIGN OF ACTION"

1.93 ACRES
2 bedroom, full bsmt. house in a fine country setting. Ideal for animals or kids. $17,500. Terms.
DON PATTERSON

EXECUTIVE HOME
EXCLUSIVE LISTING
In one of Victoria's best areas. Absolutely deluxe in every respect. Lots of space, many extras. Close to U-VIC and Racquet Club.
PRICED AT $42,500
DON PATTERSON
MRS. HAYS

IMMEDIATE POSS.
If you need a home right now call me and view one of my selected listings. These homes are brand new with H.W. flooring, large L.R. and D.R. sundecks and situated on large treed lots. All priced at $23,950 with terms. For more information call
ANDREW DUNNING

CUSTOM BUILT
Lovely 2-bedroom home, 2 years old. Separate family-sized dining room. Large cabinet kitchen with separate eating area. Full cement basement with fireplace. Extra 3-pce. bathroom and room for two extra bedrooms. Situated in area of new homes. Large 1st Mtge at 7½% interest. Only $23,000. To view call
JESSIE McGRATH

LIGHT INDUSTRIAL
3 LOTS — $65,500
Approx. 13,000 sq. ft. 167' road frontage William St., includes 8x3 Duplex that should return $135 p.m. For details phone
RAY SMITH

WANTED
1. Lot—Highland District.
2. 2 Bedrm home COLWOOD.
3. 3 Bedrm V.L.A. (modern)
4. Split Level up to 7 yrs., 3 or 4 bedrms.
RAY SMITH

COLWOOD $16,500
Modern 2 bedroom, full basement, stucco bungalow. Quiet comfortable home on a large level lot. Vendor may trade. For details phone
RAY SMITH

JUBILEE $12,300
Just listed—2 bedrooms, possibly 3 with 1 or 2 more in basement. (Versatile isn't it) New O-O-M heating, copper plumbing, new wiring. Excellent buy in a popular area. Don't miss this.
RAY SMITH

909 Government St.
385-6741 Anytime

STAN PERKINS—Residential Dept.

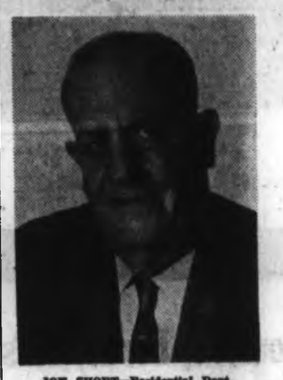

JOE SHORT—Residential Dept.

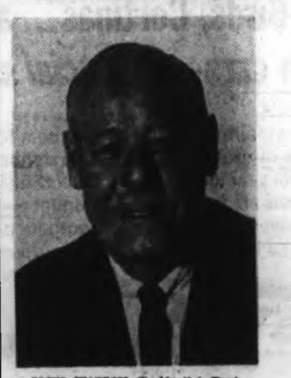

JOHN WATSON—Residential Dept.

Montreal Trust
can help you buy or sell
Real Estate

These Real Estate Representatives
offer the service traditional
with all our Departments
Consult them with confidence when
buying or selling

1057 Fort Street
Phone: 386-2111
Any Time — Any One

T. E. WATKINS—Manager

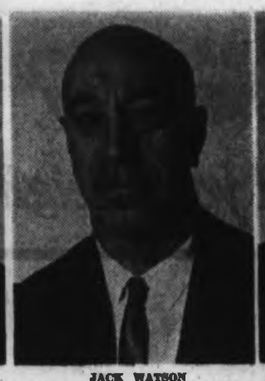

JACK WATSON

BERT BADHAM—Commercial Dept.

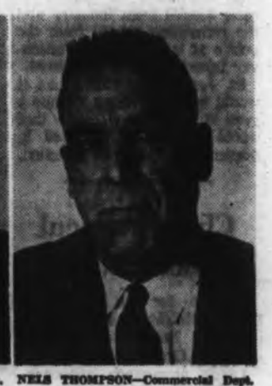

NELS THOMPSON—Commercial Dept.

REAL ESTATE SERVICE FROM COAST TO COAST

Oak Bay

Festival Plays Praised

By BERT BINNY

"A very funny production, well acted! Congratulations!"

In these words adjudicator Richard Courtney summed up his opinion on the performance of Oak Bay senior high's The Mayor of Torontal, opening play on the third night of the current Schools Drama Festival.

Along with The Lesson and The Monkey's Paw, The Mayor of Torontal was presented at Oak Bay junior high school before a fair-sized audience Saturday evening.

'SOUND, SOLID'

As the Mayor, Paul Kjekstad was commended for a "good, sound, solid performance." "He kept the whole play together," said the adjudicator, "but he lacked lightness of touch and variety."

As Anna, Ruth Maule appeared a little young for the part, but she drew a fine character. Robin Beckwith, as Zuczka, was described as "a good actress . . . delightful." She sustained he role very well.

FARCE STYLE

Jean Weir played Madame Stoboda clearly and impressively but failed to increase her power as the play developed. "This," observed the adjudicator, "was a great pity."

Art Inglis showed "good playing in the farce style" as Alexander, while Bronwen Palfrey as Miss Svidnik made "a good farce entry and sustained the style well. She got funnier as she went on," said Mr. Courtney.

'MORE THAN SCRIPT'

David Burke was praised for a consistenly strong characterization and, of Douglas Price as Somogy, the adjudicator said: "He made more of the part than there was in the script!"

Anne Biscoe's Madame Baranya was "very mysterious and romantic," but perhaps a little serious.

'WELL ACTED'

Oak Bay junior high presented W. W. Jacob's The Monkey's Paw—difficult to do because it is so well known that it is robbed of the element of surprise.

Nevertheless, Oak Bay junior earned lots of praise from Mr. Courtney. "A fine production of a hackneyed play, very well acted," he said, and he singled out Francis Benton as Mrs. White and Doug Davis as Mr. White as "two very good performers."

HIGHLY COMMENDED

Compliments such as "believable," "just right" and "just as required" went to other members of the cast.

The evening ended with an "excellently performed" production of The Lesson by Oak Bay senior high. The three players, Jo-Anne Lundy, Irene Boese and Barry Flatman were all highly commneded, in such terms as "excellent," "well sustained performance" and even, "superb."

Burns Study Planned

St. Joseph's Hospital will send two senior nurses to Galveston, Tex., to observe one of the most widely acclaimed burns treatment centres in the world.

Patrick Blewett, assistant director, said Saturday that the Texas trip was part of St. Joseph's plans to have a well-trained staff available when it gets its own burns unit.

In addition, a staff physician and another senior nurse will be sent to "two or three' other centres in the United States which have hospitals noted for the care given to burns victims.

CANVASS

St. Joseph's burns unit, which would be the first of its kind west of Toronto, needs $70,000 in donations before it can be built.

A committee is hoping to raise $50,000 from industry and the remaining $20,000 from the public at large. All of Vancouver Island is being canvassed.

St. Joseph's estimates it would treat 200 burns victims a year in the five-bed centre that would be specially-designed to prevent the spread of infection.

China Appeal Seeks Backers

Support for an appeal to Prime Minister Pearson to recognize Red China is being sought in Greater Victoria.

Large newspaper announcements publicizing the appeal to the Prime Minister will be published later this month, said organizer Charles Burchill, a teacher of history at Royal Roads Canadian Services College and a past president of the Canadian World Federalists.

PETER POLLEN FORD SALES LTD.

1060 YATES ST.

PHONE 384-1144

Blaiberg Released

Heart Patient Heads for Home

CAPE TOWN, South Africa (AP)—Philip Blaiberg, only survivor of the world's six attempts to transplant a human heart, went home Saturday 74 days after his operation.

He got a sendoff kiss from a pretty nurse, and his doctor assured him hospital germs were tougher than the kind he'd meet outside.

Wearing a sport shirt, ascot and dark trousers, Blaiberg stepped into the sunlight at the entrance of Groote Schuur Hospital and said: "I am very well indeed. I am delighted to be going home, and home is the main thing in my thoughts."

WIFE AT SIDE

Alongside the retired dentist were his wife Eileen and Dr. Christiaan Barnard, the surgeon who directed Blaiberg's transplant Jan. 2 and the first heart graft in history on Louis Washkansky Dec. 3. Washkansky died 18 days later.

Blaiberg, 58, took Barnard's hand and with a voice choked with emotion repeated: "Thank you very much, thank you very much."

Just before Blaiberg stepped into a limousine for the 20-minute ride to his apartment in suburban Kenilworth, a nurse asked him: "Can I kiss you?"

TOUGHER GERMS

"Certainly," he replied. Barnard had told Blaiberg earlier that he was anxious for him to get out of the hospital because the germs there were more resistant than those he would encounter in normal life at home.

Blaiberg had spent his entire recuperation period at Groote Schuur in a sterilized room for which he paid $8.60 a day. The room was kept free of germs because the patient's natural immunity was lowered by immuno—suppressive drugs he took to ward off rejection of the implanted heart.

Recently the dosage was lowered. A thorough examination by the transplant team last week found the patient fit and ready to leave the hospital.

While he readjusts to conditions at home, Blaiberg will live in semi-isolation for about a month, during which time he will go to Groote Schuur about three times a week for checks and further treatment.

Blaiberg

Blaiberg became the world's third heart transplant case after Barnard told him he could not live more than a year with his own badly fibrosed organ. In a five-hour operation, he was given the heart of Clive Haupt, 24, a mulatto who died of a brain hemorrhage while playing football on a beach.

Within six days Barnard was so pleased with Blaiberg's recovery that he predicted he would be going home "in another two weeks" and playing golf in a month or so.

Canterbury Robbed Of Priceless Silver

CANTERBURY, England (UPI) — Thieves bungled an attempt to blast open safes in Canterbury Cathedral early Saturday but escaped with irreplaceable historic silver artifacts.

Police said it was nearly impossible to assess the true value of the silver, much of it from the altar. Many of the pieces, including several chalices and a 15th-century Italian cross, were described as "irreplaceable."

Word from Vatican

Masonic Rule Faces Change

VATICAN CITY (UPI) — The Vatican Saturday officially denied it planned major changes in the church's centuries-old law barring Catholics from joining Masonic orders. But it did not say whether exceptions have been made for some countries.

Sources, however, confirmed earlier reports the church had adopted a new attitude which makes it possible for Catholics in the United States, Britain and some other countries to become Masons without being excommunicated from the church.

ONE FORM OUT

They said Catholics who join the European Grand Orient form of Masonry, established principally in Italy, France, Germany and Austria, are still automatically excommunicated.

The sources said the question of whether a Catholic can be a Mason depends on whether the local organization is considered by the church to be anti-religious.

They said that, if a Masonic lodge is not of the European Grand Orient variety, the local bishop is authorized to determine if Catholics may become members.

The sources said the Vatican issued the statement, after five days of silence, because some Catholics might have misinterpreted earlier press reports to mean the church had changed its position on Masonry completely.

The official Vatican statement denied the Vatican had given blanket approval for converts who were Masons before becoming Catholics to keep their Masonic membership.

Russian Spybuster Broke Again

TORONTO (CP) — Igor Gouzenko, the Soviet cipher clerk who defected to Canada in 1945 and unveiled a vast Soviet spy network in this country, says he is broke.

Gouzenko said money earned from his two books and income from occasional newspaper writings have long been exhausted and two trust funds established for his support are inadequate.

★ ★ ★

His story is told in a copyright story in The Telegram. The story says income from Gouzenko's trust funds, one a private 100-a-month fund and the other a government fund of unspecified size, averages $55 a month for each member of his family. Gouzenko refuses to say how many children he has for reasons of security.

Gouzenko says he can no longer meet expenses on the allowance and has appealed to Prime Minister Pearson to increase it. He has been turned down.

The Gouzenkos now are more than a year behind in paying some of their bills and Gouzenko is hard-pressed to meet the payments on his four-year-old car. He has been threatened periodically with having his water and electricity cut off.

This is not the first time Gouzenko has complained of his financial position.

In 1965, he explained his financial difficulties this way:

"I don't say I'm a good investor. I'm a spy discloser, a novel writer, but not an investor."

Gouzenko had his novel Fall of a Titan, published in 1954. It described Stalinist days in the U.S.S.R.

He said at that time his income amounted to about $50 a month for each person in his family.

Gouzenko was a Soviet military intelligence officer in Ottawa in 1945 when he tucked more than 100 secret documents under his shirt and took them to Canadian officials.

The information he supplied, which led to the breakup of a Soviet espionage system in Canada, earned him the enmity of the Soviet and Gouzenko has lived in secrecy since.

THE BEST PLACE TO BUY A

TIMEX

We Specialize in Timex Sales and Service

Every Timex SOLD by us is GUARANTEED and SERVICED by Us

All other Timex watches are repaired at a LOW COST. Repairs to all other watches, clocks and jewellery

Gil Wilkies

TIMEX SERVICE CENTRE

1239 BROAD ST. 386-6523

WHEN YOU THINK INSURANCE THINK CA

CUMBERBIRCH Insurance Agencies

937 YATES 388-4221

YOU ARE INVITED TO HEAR

ERIC BUTLER

Speak On

"IS THE BRITISH COMMONWEALTH WORTH REVIVING?"

An unique opportunity to hear one of the Free World's leading authorities give a first-hand assessment, based on extensive travel throughout Africa and the Commonwealth, of the present state and future role of the British Commonwealth.

King Arthur's Round Table — 1318 Blanshard — March 18 8:00 p.m.

V.I.P. *Very Important Prices for Very Important People*

The TRADERS

HOME FURNISHINGS & APPLIANCES LTD

852 DOUGLAS STREET

VICTORIA — B.C.

Phone 383-6264

OPEN TILL 9 P.M. MONDAY TO FRIDAY

SATURDAY TILL 6 P.M.

Dear Very Important People:

We would like you to accept this letter as an invitation to come and inspect our new store. We emphasize the most modern type of merchandising; massive displays yet very neat, clean and well organized for your convenience and ease of selecting merchandise. We buy direct from major factories at better than average prices because of the quality and quantity we demand. We therefore sell our merchandise quickly at a much lower than average mark-up, which means that you can buy high quality furniture at reasonable price.

My wife "Toni" and I started business in Victoria in a little store of about 700 square feet just a short 14 months ago, but because of the high quality furniture, high quality service and very definitely our reasonable prices, the demand for our merchandise has forced us to move into the old Woodward's Store at 852 Douglas St. We now have over 12,000 square feet of floor space and over $100,000.00 worth of inventory all for your selection and saving. We're proud to say that today, The Traders is Victoria's Largest Furniture Value Centre.

It is not our intention that you must come in and make a purchase, but we would like you to come into our new store, meet my wife "Toni" and myself and any comment or suggestion would be greatly appreciated. We do insist, however, that if furniture needs are on your want list, then PLEASE do us and yourself a favour by comparing our selection, quality and price before you make your final decision.

While you are in our store, we wish you would enter your name in our big drum and you may win an expense paid holiday in Las Vegas for 2 people. No purchase or obligation.

We are currently featuring a gigantic ½ Price Mattress Sale and 25% to 30% off on most chesterfield suites. You can buy a 2-piece suite, 4-seater size, as low as $100 and the selection goes up to almost $1,000 per suite.

If a Dining Room Suite or Bedroom Suite is on your want list you can save during our clearance of Floor Models. You will be amazed at our new arrivals of Lamps (all types) and they're all priced at special prices.

Please let us meet you really soon; we'd like your business and your recommendation of our business to your friends. May we see you soon?

At Your Service

Vic and Toni Kowalchuk

VICTORIA'S LARGEST FURNITURE VALUE CENTRE

"WE WILL NOT BE UNDERSOLD"

SHOP SPENCER'S FIRST

GARDEN SPECIALS

LADIES' GARDENING GLOVES
Soft pliable cape-skin, knitted cuffs. The best-wearing glove on the market. Sizes 7 and 8 ..... $1.98

MULE-SKIN PALM GLOVES
With canvas back and knitted wrists. One size only ..... 69¢

"JULEP" GLOVES
. . . miracle fabric that out-wears cotton. For cleaning, painting, gardening, etc. ..... 98¢

LADIES' STRAW HATS
To keep that warm Victoria sun out of your eyes. Pliable peanut straw, high crown and wide floppy brim ..... 79¢

KNEELING PADS
Made of thick poly foam, measures 9"x13½" and 2" deep
SALE PRICED AT 49¢

Strap-On Kneeling Pads
Made of moulded rubber, straps to knees for better comfort.
Pair $1.79

LADIES' PANT BLOUSES
Colorful cotton blouses in longer lengths for wearing with slims. Many attractive styles to choose from in beautiful prints or florals. Sizes 10 to 20.
$2.98 to $5.95

LADIES' SLIMS
S-t-r-e-t-c-h NYLON, neat fitting comfortable slims with side zipper closing. Detachable instep strap. Shades black, brown or new high shades. Average or tall, sizes 10 to 20 ..... $6.95

LADIES' "COWBOY KING" JEANS by G.W.G.
Good looking rider jeans of heavy quality blue denim. Front zipper closing, proportioned leg lengths. Waist sizes 25 to 32 ..... 6.95

"ROUGHIE" BLUE DENIM JEANS
. . . for the larger figure. Quality navy blue denim slacks with concealed side zipper.
Sizes 38 to 44 ..... $4.95
Sizes 14 to 18 ..... $3.98

Pruning Shears
Italian made, excellent quality anvil type with rubber handgrips ... $1.95

Plastic Hose
50' length, brass couplers, made of soft, pliable green plastic, 7/16" diameter ... $1.99

Pruning Head
Professional type pruning head to get those out-of-reach branches. Good quality German steel (galvanized). Attach your own pole and SAVE!
Head Only $3.59

BOW RAKES	1.79
POTATO HOE	1.49
LAWN EDGER	1.49
FORKS (D handle)	2.49
DUTCH HOES	1.39
MOSS RAKES	1.39
SPADE (D handle)	1.95
SHOVEL (long handle)	1.95

Jungle Machettes
Perfect for clearing stubborn brush, etc. Made of European steel, measures 23" long. Only $1.49

PUT YOUR FOOT IN IT!

Ladies' Gum Boots
Top quality imported black shiny rubber boots with diamond tread soles. Cotton fleece lining. Will keep your feet warm and dry. Good fitting, too!
Sizes 3 to 9 ..... $3.45

Men's Retan Leather Work Boots
Built with thick foam rubber soles and heels, plain box toes. Light in weight yet will give lots of wear. Ideal for gardening. Black or brown.
Sizes 6 to 12, pair $8.95

Spencer's Shoe Dept.

Men's 50/50 Socks
50% wool, 50% nylon . . . guaranteed for 90 days. A long wearing, comfortable easy-to-wash work sock.
Sizes 10, 11, 12 ..... $1.00

Men's Whipcord Pants
Made of heavy "Battle Axe" whipcord. A pre-shrunk "Pepperell" fabric, full cut with cuff bottoms and tunnel belt loops. Forest green only.
Sizes 30 to 46 ..... $5.45

Gardening Gloves
SPENCER'S has the best selection in town. If you don't believe us, come in and see! And see our LOW, LOW PRICES, TOO!

Men's Work Shirts
Again SPENCER'S has the best selection to choose from. All weights and sizes at lowest possible prices. For example see the fine drill work shirts with two flap pockets, full cut in sizes 15 to 17 at only $1.95

Men's Mackinaw Jackets
Made of all-wool Mackinaw cloth . . . hard wearing but light in weight. Double stitched at main seams, zipper front, 2 slash pockets and one zipper pocket. Large block checks in red, green or blue.
Sizes 36 to 46 ..... $9.95
(Larger sizes available at slightly higher price.)

SPENCER'S

SERVING VICTORIA SINCE 1922

1420 DOUGLAS STREET — Phone 386-3551

Gamble Blanks Bruins To Keep Leafs Alive

Toronto Maple Leafs and Philadelphia Flyers have almost identical records in the National Hockey League but any other similarity in their circumstances are in marked contrast.

Toronto Maple Leafs squared their season record at 28 wins and 28 losses, with 10 ties thrown in, Saturday night, by defeating Boston Bruins, 3-0, on Bruce Gamble's fifth shutout of the season.

Under usual circumstances, or were they in the Western Division where Philadelphia leads the league with 28 wins, 11 ties and 28 losses, a Leaf victory, coming between Punch Imlach's 50th birthday Friday and King Clancy's 17th of Ireland, would be cause for a celebration.

But under the fifth-place Leafs' present circumstances, it hardly even fanned Toronto's hopes of an Eastern-Division playoff berth.

Mathematically, the defending Stanley Cup champions can still overtake New York, Boston or Chicago but their chances of catching any one of them, is remote.

COLLAPSE UNLIKELY

Toronto has eight games remaining for a possible 82 points. The other clubs need only three wins or any combination with Leaf losses to sideline Imlach and his charges. A collapse by the others seems unlikely.

Ex-Detroit Red Wings Floyd Smith and Norm Ullman, the latter on a clear breakaway on an open net, and Ron Ellis scored for the Leafs who played kitty-bar-the-door in the third period as Bruins surged in a vain try to spoil Gamble's shutout bid.

Gamble blocked 31 Boston shots, while Bruins' Gerry Cheevers turned aside 33.

OTHER GAMES

In other Saturday action, Montreal Canadiens stretched their first-place lead to 10 points with a 6-4 win over the stubborn Pittsburgh Penguins, Detroit dumped St. Louis, 6-3; and Los Angeles Kings edged Minneapolis, 2-1.

Veteran Gordie Howe scored the 16th hat trick of his career, third behind Maurice Richard and Bobby Hull on the NHL record book, to pace Wings who have been eliminated from playoff contention.

Gary Jarrett, Frank Mahovlich and Bruce McGregor were the other Detroit snipers while Barclay Plager, with two goals, and Gerry Melnyk scored for St. Louis.

THREE FOR BELIVEAU

Jean Beliveau of Montreal scored his third hat trick of the season and 15th of his career to run his season's total to 30 goals.

Two late goals gave Kings their victory. After two scoreless periods, Dave Balon put North Stars ahead early in the third but Doug Robinson tied it up at 16:05 and Ted Irvine fired the winner at 17:24.

★ ★ ★

EASTERN DIVISION

	GP	W	L	T	F	A	Pts
Montreal	67	31	18	10	215	144	72
New York	67	33	23	11	201	183	78
Boston	68	34	24	10	235	200	78
Chicago	67	31	22	14	187	158	77
Toronto	66	28	28	10	180	158	66
Detroit	67	25	31	11	234	238	61

WESTERN DIVISION

	GP	W	L	T	F	A	Pts
Philadelphia	67	28	28	11	156	180	67
Los Angeles	68	29	31	8	181	200	66
St. Louis	67	24	28	15	167	171	63
Minnesota	67	24	30	13	168	207	61
Pittsburgh	66	22	33	12	171	198	56
Oakland	68	15	39	15	143	198	45

Next games: Today—Montreal at Boston; Toronto vs. Philadelphia at Quebec; Pittsburgh at New York; Detroit at Minnesota; Oakland at Chicago.

★ ★ ★

LOS ANGELES 2, MINNESOTA 1

FIRST PERIOD

No scoring.

Penalties—Robinson (LA) 4:13; Vasko (M) 12:51.

SECOND PERIOD

No scoring.

Penalties—Woytowich (M) 11:51; Wall (LA) 15:54.

THIRD PERIOD

1. Minnesota, Balon (14) (Fitzpatrick) 4:31.
2. Los Angeles, Robinson (8) (White) 16:05.
3. Los Angeles, Irvine (14) (L. McDonald) 17:24.

Penalties—Balon (M), (double minor), 4:28; Lemieux, (LA) (double minor), 4:28; White (LA), 12:22.

Shots on goal by:

Los Angeles	7	10	17	—34
Minnesota	11	8	7	—26

Attendance: 13,738.

PITTSBURGH 4, MONTREAL 6

FIRST PERIOD

1. Pittsburgh, Bathgate (20) (Fonteyne, Boivin) 3:59.
2. Pittsburgh, McCreary (14) (MacNeil, Konik) 9:33.
3. Montreal, Beliveau (28) (Cournoyer, G. Tremblay) 10:59.
4. Montreal, Ferguson (13) (Provost, Richard) 16:31.
5. Pittsburgh, MacDonald (19) (Boivin, Fonteyne) 18:31.

Penalty—Savard (M) 5:57.

SECOND PERIOD

6. Montreal, Beliveau (29) (Rousseau, Cournoyer) 4:34.
7. Montreal, Cournoyer (25) (Harper, G. Tremblay) 8:32.

Penalty—MacNeil (P) 2:47.

THIRD PERIOD

8. Pittsburgh, Andrea, (11) :57.
9. Montreal, Harper (3) (Ferguson, Cournoyer) 5:01.
10. Montreal, Beliveau (30) (G. Tremblay) 19:50.

Penalties—Speer (P) 6:34; G. Tremblay (M) 12:11.

Shots on goal by:

Pittsburgh	12	11	9	—32
Montreal	18	21	15	—54

Attendance: 15,041.

DETROIT 6, ST. LOUIS 3.

FIRST PERIOD

1. Detroit, Jarrett (16) (Prentice, F. Mahovlich) 3.42.
2. St. Louis, B. Plager (4) (Crisp, St. Marseille) 4:46.
3. Detroit, Howe (34) (Unger, Bergman) 7:12.

Penalties—Melnyk (SL) 9:32; Peters (D) 14:15; Bergman (D) 16:17; Berenson (SL) 16:34; Douglas 19:08.

SECOND PERIOD

4. St. Louis, B. Plager (5) :22.
5. Detroit, F. Mahovlich (22) (Howe, Watson) 2:17.
6. St. Louis, Melnyk (14) (Berenson, Moore) 5:56.
7. Detroit, Howe (35) (F. Mahovlich, Unger) 12:01.

Penalties—Picard (SL) 6:27; P. Mahovlich (D) (major) 13:52; Picard (SL) (minor and major) 13:52; Douglas (D) 16:24; Roberts (D) 17:11; Young (D) 18:20.

THIRD PERIOD

8. Detroit, Howe, (36) (Unger, F. Mahovlich) 14:23.
9. Detroit, MacGregor (14) 15:22.

Penalties—none.

Shots on goal by:

Detroit	12	16	9	—37
St. Louis	8	15	7	—30

Attendance: 13,610.

BOSTON 6, TORONTO 3

FIRST PERIOD

1. Toronto, Smith (21) (Ullman, Provost) 13:35.

Penalties—Doak (B) 2:32; Walton (T) 5:33; Horton (T) 9:36; Pelyk (T) 14:28; Cashman (B) 18:01.

SECOND PERIOD

2. Toronto, Ellis (23) (Pulford) 14:25.

Penalties—Henderson (T) 2:50; Esposito (B) 3:40; Doak (B) 9:12; Esposito (B) 14:51; Horton (T) 17:05.

THIRD PERIOD

3. Toronto, Ullman (34) (Smith, Henderson) 19:55.

Penalties—Henderson (T) 9:13; Ellis (T) 13:21; Doak (B) 13:21.

Shots on goal by:

Boston	8	11	12	—31
Toronto	11	17	8	—36

Attendance: 16,160.

Tellier, Gallaugher Share Spiel Lead

Rinks skipped by Maurice Tellier and Jim Gallaugher were out in front all by themselves as play went into last night's late draws in the annual men's bonspiel at the Victoria Curling Club.

Both had 6-0 records and were out to the fours in the Colonist event and the 16s in the Times event, the other primary.

Knocked out of the unbeaten class Saturday were the other Colonist semi-finalists, Harry Gulka and Keith Dagg.

NARROW VICTORIES

Tellier, a former Albertan now curling out of the host club, barely got by clubmates Don Moss and Dagg in games yesterday.

After defeating Moss, 7-6, in the morning, he came up with a 6-4 win in the afternoon to end Dagg's win streak at five games. Tellier had a one-rock lead starting home with the added advantage of last rock. He didn't need it when Dagg was unable to make a tricky try to roll behind cover with his last rock.

Gallaugher, who is calling the shots for a rink entered by Sam Rycroft, sneaked by Bob Murray, 8-7, and then followed with an 8-3 win over a rink entered by Bonar Law of the VCC and skipped by Frank Law of Vancouver.

Law started yesterday by knocking over Gulka, 6-5, in one of the numerous extra-end games which have been a feature of the first three days of play.

Ten rinks were out of the bonspiel going into last night's draws and each succeeding draw continued to reduce the starting field of 64 rinks.

Finals in the six events are scheduled for either 2:45 or 5 this afternoon.

★ ★ ★

Results up until last night's late draws:

TIMES EVENT
("B" Primary)

Sidney Hotel 9, Fuller 8.
Coffey 12, Morrison 11.
Hiller 9, Keyes 2.
Thomson 13, Elgood 7.
Hill 7, Robertson 6.
Sturrock 11, Harper 2.
English 8, Daniel 6.
Leibel 9, Goulson 8.
Mossop 13, Sexton 3.
Fink 9, Jensen 8.
Tellier 7, Moss 6.
Law 6, Gulka 5.
Dagg 10, Allan 4.
Rycroft 8, Murray 7.
Cummings 10, Dwernychuk 3.
Hayhurst 10, Pick 6.
Sharek 13, Whiticar 5.
Young 8, Phillips 4.
Hurst 9, Montgomery 5.
MacDonald 7, Savage 6.
Crest Motel 6, J. Smith 5.
Armstrong 7, Anderson 2.
Fukuyama 9, Beggs 7.
MacKenzie 10, Ward 3.
Coffey 6, Sidney Hotel 4.
Thomson 9, Hiller 7.
Hill 7, Sturrock 5.
Leibel 10, English 8.
Young 10, Cummings 5.
Rycroft 8, Law 3.
Tellier 6, Dagg 4.
Hayhurst 8, Sharek 5.

HUDSON'S BAY EVENT
("B" Secondary)

Busby 7, Pedersen 5.
Dumbeck 9, Hearn 5.
Powell 9, Machan 8.
Hy's Steakhouse 9, Flynn 6.
Coulter 8, Booth 7.
A. Smith 11, Taylor 10.
Garraway 11, Moore 3.
Hodge 7, Nordlinger 3.
Fuller 11, Morrison 6.
Keyes 11, Elgood 7.
Harper 10, Robertson 1.
Daniel 8, Goulson 7.
Dwernychuk 9, Phillips 7.
Gulka 12, Murray 4.
Allan 7, Moss 6.
Whiticar 6, Pick 5.
Hy's Steakhouse 10, Powell 6.
Dumbeck 6, Busby 4.

PALM DAIRIES EVENT
("B" tertiary)

Pedersen 12, Hearn 0.
Machan 11, Flynn 7.
Taylor 11, Booth 7.
Moore 12, Nordlinger 4.
Morrison 10, Elgood 7.
Sexton 11, Jensen 5.
Ward 8, Beggs 7.
Anderson 10, Savage 2.
Montgomery 10, J. Smith 7.
Sidney Hotel 9, Hiller 6.

NORTHWESTERN CREAMERY EVENT
("A" tertiary)
QUARTER-FINALS

Sharek 10, Young 6.
Hayhurst 11, Dwernychuk 4.
Whiticar 8, Phillips 6.
Pick 11, Cummings 10.

Brentwood Keeps Island Rugby Title

CAMPBELL RIVER—Brentwood College won its 42nd straight game in high school boys' rugby Saturday by defeating Campbell River, 9-0, for the Vancouver Island championship in a match that was played in a steady downpour.

Dai Williams went over for a try to give Brentwood a 3-0 lead at the half against the larger and hard-hitting Campbell River squad.

Dean Sawyer and Mike Hall each scored trys for the winners in the second half.

It was the second straight undefeated season for the Brentwood lads who will meet the Vancouver winners for the provincial championship next fall.

Ann Batey Stars In Puffin Victory

University of Victoria Puffins, the ladies field hockey league champions, added the playoff title to their accomplishments Saturday be defeating Greyhounds, 4-3, in overtime at Windsor Park.

Puffins trailed, 2-3, with about a minute to go but Ann Batey, who had received a minor injury in a car mishap on the way to the game, scored to force the overtime.

Miss Batey then scored midway through the first of the two, five-minute overtime sessions to give the students the win.

Vanessa Lodge scored the other two university goals while Nancy Hill scored all three goals for the losers.

In a consolation game at Victoria High School, Mariners "B" defeated University "II", 2-1.

Fivepin Finals

Local finals in the Tournament of Roses fivepin bowling competition will be held today at Town and Country Lanes starting at 10:15 a.m. Winner advances to the national finals in Montreal.

Vancouver Olympics Win at Courtenay

COURTENAY — Vancouver Olympic Club won the Comox Valley Lions Club road race here Saturday while the University of Victoria finished second.

Nine teams made up of 56 runners participated in the five mile race.

Jim Conway from the Vancouver Olympic Club was the individual winner with a time of 24.42:5. Norm Patenaude of the Victoria Spartan Athletic Club finished second while Ken Hurst of Nanaimo placed third to win the trophy for being the first high school athlete to finish.

Christine Pearson and Karen Bellavance, both of Claremont, tied for first among the girls.

Esquimalt Girls Win

Esquimalt Kittens gained a win and a tie against mainland opposition Saturday in juvenile girls' exhibition hookey games.

In a game at Killarney, Esquimalt tied their hosts, 1-1, as Karen Blyth scored for Esquimalt.

Bobbie Marshall scored two goals and Louise Lister one as Esquimalt scored a 3-0 win over their hosts at Delta. Janet Ballin recorded the shutout.

Minor Basketball Winners Decided

First United Fireflies won the district final in midget girls basketball Friday by defeating Brentwood, 19-11, at the Brentwood Community Hall in the second game of a two-game, total-point series. First United, which took the series by a score of 48-24, now advances to the Island playdowns next Saturday in Cumberland.

Victoria Evening Optimists advanced to the B.C. juvenile boys basketball playoffs Friday by defeating Cumberland, 81-67, in their two-game, total-point Island final, although losing at Cumberland, 38-29 in the second game.

Oak Bay Optimists and Esquimalt Teamsters open their best-of-three pre-midget boys city basketball final on Tuesday at S. J. Willis Junior High School starting at 6:30 p.m.

Trap Shooting

Victoria trap shooting championships are being held today at the Victoria Gun Club range starting at 10 a.m. A total of 150 birds will be fired at by each competitor.

Chinook Club Elects Fred Rocket

Fred Rocket was elected president of the Chinook Club for the coming year Saturday at the club's annual meeting and banquet at the Ingraham Hotel.

Honorary president is Dr. Hugh Clarke with John Craig, past-president; Frank Jenvy, vice-president; and Bob Redgrave, secretary-treasurer rounded out the executive.

The directors are Sid Sidaway, Ray Ritchie, Wes Fulton, Cliff Sim, Al Wright, Bill Rowe, "Taffy" Wakeford, Bob Braidwood and Paul Cocco.

Currie Cup for the largest fish went to John Rose for a 47-pound, one-ounce salmon. Other trophy winners were Tony Rosin, Alcock Shield; Ann Fleming, Ladies' Cup; Ken Smith, Men's Cup; C. Robbins, Peetz Cup; and Bert Braidwood, Dr. Hugh Clarke Cup.

Receiving recognition as monthly cup winners were Rose, Fred Peterson, Smith and G. Vaughan.

Champs Repeat

SALMON ARM, B.C. (CP)—Salmon Arm captured its second successive British Columbia High School girls basketball championship Saturday by thumping Merritt, 41-16.

—Jim Ryan

'Come here ball' says UVic Dave Slater during rugged action

SOLUNAR TABLES
WHEN TO FISH OR HUNT
by Richard Alden Knight

According to the Solunar Tables calculated for this area, the best times for hunting and fishing for the next 10 days will be as follows (Times shown are Pacific Standard Time):

A.M. Minor	A.M. Major	P.M. Minor	P.M. Major
TODAY			
9:45	1:05	7:30	1:30
TOMORROW			
11:10	1:55	8:05	2:25
TUESDAY			
—	2:45	8:45	3:15
WEDNESDAY			
12:30	3:40	9:35	4:15
THURSDAY			
1:45	4:40	10:30	5:10
FRIDAY			
2:45	5:45	11:35	6:15
SATURDAY			
3:35	6:50	12:40	7:15
SUNDAY			
4:10	7:45	1:50	8:10
MONDAY			
4:40	8:40	2:55	9:05
TUESDAY			
5:05	9:30	3:55	9:55

Major solunar periods, lasting 1½ to 2 hours, dark type.

Minor periods, shorter in duration, light type.

Greenwood Reaches B.C. Final

VANCOUVER — Victoria's Mike Greenwood scored a pair of upsets here Saturday to move into the B.C. squash championship finals today against Paul Lancaster of Vancouver who also reached the final with upset wins.

Greenwood rallied to edge Pacific Coast champion George Morfitt in a tough five-game match after surprising Bruce Jaffray of Vancouver in the quarterfinals. Lancaster advanced to the final with wins over Dave Foster and Werner Forster, both of Vancouver.

Doug Hawkes reached the finals of the veterans B event where he meets George Smith.

Labatts Edge Firefighters

	GP	W	L	D	F	A	Pts.
UBC	17	8	6	4	33	19	21
VICTORIA	16	10	5	1	34	23	21
Columbus	14	9	4	1	30	20	19
Westminster	17	7	6	4	24	26	18
Firefighters	17	8	8	1	27	25	17
Burnaby	17	4	9	4	22	40	12
North Shore	16	2	12	2	14	21	6

Next game: Today—UBC Thunderbirds vs. Columbus, Callister Park.

VANCOUVER — Westminster Labatts gained the advantage in the fight for the final Pacific Coast Soccer League playoff spot Saturday by defeating Firefighters, 2-1, to move into fourth place, one point ahead of the losers.

Both clubs have only one game schedule and final chance for Firefighters comes next Sunday when they meet Columbus.

Firefighters took a 1-0 lead in the first half on Greg Arnett's penalty shot but Westminster came back to tie the game on Gerry Heaney's long shot after 33 minutes of the second half and Jack James scored the winner two minutes later from the penalty spot.

Boxla Meeting

All persons interested in minor lacrosse are requested to attend the Greater Victoria Minor Lacrosse Association general meeting Monday at 7:30 p.m. at the Ingraham Hotel.

Retain Rugby Title

Kats Crumple Vikings

By KEVAN HULL

Ted Hunt took a terrific beating for more than half of the first-division B.C. rugby championship game at Macdonald Park Saturday but in the end it was he who killed the University of Victoria Vikings, leading Vancouver Kats to a 19-6 victory.

The victory made it a doubly successful day for Kats as their second XV defeated University Norsemen, 16-3, to take the second-division title earlier in the afternoon.

VIKINGS STUBBORN

Long the dominant club in B.C. rugby, Kats had a tough struggle against the Vikings and the score didn't really give a fair indication of the game as the Vancouverites picked up 11 of their points in the last seven minutes of play.

Vikings took the initiative from the start and kept the defending champions off-balance with the strong pursuing tactics of their forwards.

TACKLE TARGET

Hunt, the great Canadian international fly-half, was kept under wraps with some excellent marking by the Vikings and was on the receiving end of several jarring tackles, especially from Viking captain Al Foster and centre Gary Johnson.

But the veteran shook off the soreness to account for 13 of his team's points and kept Vikings off balanace through the latter stages with his booming punts.

VIKINGS SCORE FIRST

Vikings took the lead after three minutes on a penalty goal by Bob Panton but couldn't take advantage of Kats confusion to add anymore points and Hunt Tied it before half time on a penalty.

Foster, probably the most outstanding performer throughout the game, bulled his way over from a five-yard scrum to score in the corner after some brilliant work by the Viking backs at the start of the second half.

But Panton was a foot off with his convert attempt and from then on, the more experienced Kats took over the majority of the play.

Larry Whitty and Billy Tighe scored trys and Hunt added two converts and two penalty goals.

In the second-division match, Norsemen lost Bruce Panton with just five minutes played and couldn't hold the Kats who rolled to an 11-3 halftime lead.

Barry Sullivan scored a try and kicked two converts for the winners while Arv Pelegrine, Ian Borland and Murray Thompson added a try each. Dan Evans kicked a penalty goal for Victoria.

McGarth Perfect In Mixed Curling

FINAL

	P.	W.	L.
Saskatchewan	10	10	0
Northern Ontario	10	8	2
P. E. Island	10	6	4
Alberta	10	6	4
British Columbia	10	5	5
Ontario	10	4	6
Newfoundland	10	4	6
Quebec	10	4	6
New Brunswick	10	3	7
Manitoba	10	3	7
Nova Scotia	10	2	8

ST. BONIFACE — Canadian mixed curling champion Larry McGrath of Kindersley, Sask., finished the 1968 championships with a perfect 10-0 record Saturday by defeating last-place Nova Scota, 9-5.

Runner-up Northern Ontario finished with an 8-2 record by defeating Newfoundland, 11-5.

In the other 11th round games, Prince Edward Island defeated Quebec, 9-8, New Brunswick tripped Alberta, 14-6, and Manitoba edged British Columbia, 5-4.

Minor Soccer Results

Delta Sinser Realty knocked Gorge Football Club out of the Division VI minor soccer provincial playdowns Saturday, 3-0, at Topaz Park. Delta now advances to the quarter-finals against the winner of the upper-Island playoff.

Results of Saturday's Lower Island junior and juvenile Soccer Association games:

DIVISION IV
(Consolation Cup)

Britannia Legion 3, Saanich Employees 0.

Prospect Lake 0, Langford Building Supplies 1.

DIVISION V
(Consolation Cup)

Oak Bay Optimists 1, Skillings Mayflower 1.

Lake Hill Lucky Dollar 1, Peninsular Tigers 1.

DIVISION VI
(Consolation Cup)

A.N.A.F. 3, Gorge Canadians 1.

Langford Building Supplies 1, Victoria Boys' Club 0.

Lake Hill Kiwanis 2, Esquimalt Rotary 0.

DIVISION VII

Pro Pats 0, Victoria Boys' Club 2.

Cook and Talbot 0, Gorge F.C. 3.

Esquimalt Lions 5, Oldfield Services 0.

Evening Optimists "B" 0, Cadboro Bay Gyros 4.

DIVISION VIII

Whyte's Shop Easy 3, University Realty 0.

Lake Hill Rangers 6, View Royal 0.

Ruby Road Esso 0, Cordova Bay 2.

Langford 0, Lake Hill Canadians 6.

Cadboro Bay 2, Gorge F.C. 0.

Evening Optimists 1, Esquimalt Lions 1.

Gordon Head Cosmos 0, Peninsular Rovers 3.

EXHIBITION
SOCCER
Victoria O'Keefes
versus
Vancouver Royals
SUN., MARCH 17
2:30 P.M.
Macdonald Park

Rockets Win

KELOWNA — Ken Tarnow scored three goals and picked up two assists Saturday night as Kamloops Rockets smothered Kelowna Buckaroos, 8-1, in the B.C. Junior Hockey league semi-finals. Kelowna leads the best-of-seven series, 3-2. Kelowna took 14 of 27 penalties in the rough game.

7TH ANNUAL MEN'S BONSPIEL
MARCH 25th TO MARCH 31st
64 RINK LIMIT — FOUR EVENTS — ENTRY FEE, $32
Evening Curling Only, Monday to Friday ★
The Biggest Little Spiel for the Working Man
TROPHIES — PRIZES — DANCING — SMORGASBORD SUPPER
ENTRIES CLOSE MARCH 22nd
ESQUIMALT SPORTS CENTRE
ESQUIMALT SPORTS CENTRE

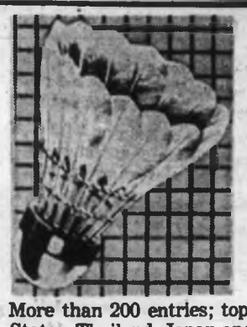

Don't Miss the Excitement of One of Canada's Premier Sporting Events of the Year.

The 1968 Canadian Badminton Championships will be held at the Racquet Club of Victoria from Tuesday, March 26 to Saturday, March 30.

More than 200 entries; top players from all 10 provinces, from the United States, Thailand, Japan and India will provide Victorians with the greatest range of spectacular badminton since the International Championships (Thomas Cup) were played here four years ago.

TICKETS ON SALE NOW
At the RACQUET CLUB
3964 GORDON HEAD ROAD

Tickets may also be obtained through clubs affiliated with the B.C. Badminton Assn. In Greater Victoria these include Brentwood, Esquimalt, Uvic, Cordova Bay, Belmont and Saanichton Clubs.

Seating is Limited, So Don't Delay

Royal Seconds Blank Scottish

Ferenc Puskas showed approximately 1,000 fans at Topaz Park Saturday that he still has the great shot that made him one of the greatest soccer players of all time.

The Vancouver Royals' coach scored one of his clubs goals during a second-half appearance as Royals' "second team" defeated Canadian Scottish, local first-division champions, 5-0.

Miklos Todor and Manuel Dido gave the North American League club a 2-0 halftime lead and Cheung Chi Doy, Puskas and Jean-Pierre Chaillat scored in the second half.

Royals' "first team" meets O'Keefes of the Pacific Coast League today at Macdonald Park at 2:30 p.m.

Buford to Supply Relief for Brooks

MIAMI (AP)—Baltimore Orioles finally have decided they can get along without Brooks Robinson — about one day a month.

Robinson, Baltimore's apparently tireless third base marvel, will get an occasional breather —if he wants one—this season after eight straight years of iron man service with the Orioles.

"Brooks has played an average of 157 games a season for eight years," said manager Hank Bauer. "That's meant a lot of pressure for him."

Bauer expects Don Buford, the all-around handyman acquired in a winter trade with Chicago White Sox, to fill in at third base, where Brooks has nailed eight consecutive Golden Glove awards while compiling a solid .280 lifetime batting mark.

"Brooks isn't getting old, but he could use a breather once in a while, and Buford can give it to him," Bauer said. "It ought to make Brooks even better."

★ ★ ★

California ..... 002 000 000—2 12 0
San Francisco ..... 215 200 13x—13 14 0
Ellis, Murphy (4), Weaver (7), Measersmith (8) and McFarlane; Kirkpatrick (5), McCormack, McDaniel (8), Costello (9) and Dietz. Hiatt (8). Home run: San Francisco—Mays.

Washington ..... 111 420 000—9 18 0
Boston ..... 000 000 000—0 1 2
Moore, Bertaina (6) and French; Morehead, Wyatt (5), Lyle (7), Wenz (9) and Neward. Home runs: Washington—McMullen, Brinman.

Detroit ..... 100 400 000—1 5 2
Chicago, (AL) ..... 000 000 01x—3 6 1
Hiller, Patterson (4), Aguirre (6), Rilbast (7) and Freehan, Price (6); John, Horlen (6), Wilhelm (9) and Josephson, McVertney (9).

Pittsburgh ..... 202 010 002—7 17 0
Philadelphia ..... 101 002 000—4 9 0
Dalrymple, Wickersham (5) Face (7) and Sanguillen, May (8); Lersch, Farrell (4) Hall (7) and Dalrymple.

Oakland ..... 000 000 000—0 3 3
Atlanta ..... 001 000 10x—2 4 2
Odom, Blue (5), Lauzerique (6) and Pagliaroni, Niekro, Raymond (6) and Tillman.

New York ..... 030 000 010—4 7 0
St. Louis ..... 001 002 20x—5 12 2
Seaver, Koosman (4), Cardwell (7) and Grote; Lambe, Gibson (4), Hoerner (7) and Edwards. Home run: Cepeda, St. Louis.

Minnesota ..... 000 010 001—2 8 1
Houston ..... 000 000 00x—3 9 1
Ollom, Morris (3), Keller (8) Grzenda (7) and Nixon, Sands (6); Giusti, Ray (8), Sherry (9) and King. Home run: Houston—Davis.

Cleveland ..... 000 000 100—1 5 1
Chicago, (NL) ..... 000 010 10x—2 7 4
Paul, Kurtz (5), Sutherland (7) and Sims, Suarez (7); Hands, James (5) Reynolds (7), Gardner (8) and Plummer.

Los Angeles ..... 000 015 100—7 11 1
Baltimore ..... 010 200 000—3 9 1
Grant, Kekich (4), Rome (6), Merich (9) and Campanis, Torborg (4), Sizemore (6), McNally, Bumber (5), Howard (8) and Haney. Home runs: Los Angeles—Davis, Lefebvre.

Track Works

Thoroughbred racing in British Columbia starts Saturday, April 6 at Sandown Park. More than 700 horses are working out at Sandown and Lansdowne Park in Vancouver. Latest workouts:

SANDOWN PARK

Quarter-Mile

Co-ordinate ..... :27 2/5

Three-Eighths

Cement ..... :41 4/5
Dajee Bay ..... :43 2/5
Magicmaker 44 4/5
Cross Message ..... :43 2/5

Half-Mile

Handsome Chief ..... :57 4/5

(Track Slow)

LANSDOWNE PARK

Quarter-Mile

Old Chinook ..... :27 1/5
Ballyrobert ..... :27 1/5
Devil Woman ..... :27 4/5
Glengormly ..... :27 4/5
Tallycore ..... :27 4/5
Cash Back 27 4/5
Flying Phillip ..... :26
Just Saber ..... :26 1/5
Ky. Current ..... :29
Tsasha Marie ..... :28
Castle Douglas ..... :29
Burlington Chief ..... :28
Star Glow ..... :27 3/5
Debro Verd (fg) ..... :26 3/5
Silver Stamp (fg) ..... :26 3/5
Vibrant ..... :26
Rapid Return (fg) ..... :29
Ocarrican ..... :27
Pixie Kystar ..... :29
Big Irving ..... :28 2/5
Bunny's Buddy (fg) ..... :26 1/5
Jet Puff (fg) ..... :26 1/5
Ardenrule (fg) ..... :26 3/5
Glen Drive (fg) ..... :26 3/5
Donana ..... :28

Three-Eighths

May Billy ..... :42 1/5
Lady Of Kent ..... :41
Miss Biltmore ..... :43 2/5
Sleep Robber ..... :43 2/5
Red Royal ..... :43 2/5
Ashseret ..... :43 4/5
Star Del ..... :44
Blue Chief ..... :40
Shady Spirit ..... :41 3/5
McGregor Glen ..... :41 1/5
Gamps Trial ..... :39
Royal Akim ..... :42 3/5
Summer Moon ..... :40
Cort Malic ..... :40
Teach Me ..... :40
Johnie Hawk ..... :42 1/5
Queen's Street ..... :40 1/5
John Rhoads ..... :41 3/5
Agha Sea ..... :41 3/5
Baily Eyre ..... :41 3/5
Ready Freddy ..... :41
Dark Thunder ..... :41 3/5
Dudley's Pride ..... :42 4/5
Royal Benison ..... :40 3/5

Half-Mile

Assyrian Prince ..... :55 3/5
Home James ..... :57 2/5
Taymore ..... :56 3/5
Royal Dress ..... :59
Saint Mango ..... :54 4/5
New Track ..... :55 3/5
Beatie's Alibhai ..... :55
Prince Nagea ..... :55
Cindy's Gift ..... :59
Sandripples ..... :59 4/5
Horrity ..... :55 2/5
Indian Puddin ..... :54 2/5
Armit Evre ..... :54 2/5
Donmaid ..... :52
Junior Lil ..... :58
Copper Eagle ..... :59 2/5
Swan Princess ..... :55 1/5

(Track Sloppy)

MADSEN MOTORS APPOINTMENT

CLARE "Pinky" PROPP

Sales manager Andy Erichko is pleased to announce the appointment of Clare "Pinky" Propp to the sales staff at Madsen Motors. "Pinky" is an experienced car salesman who comes to us from a major dealership in Victoria with an exceptional sales record. He will be pleased to show his clients the fine selection always available at low cost at

Quadra at Pandora
385-7831

Third Title For Grocers

WOLFVILLE, N.S. (CP) — Vancouver Grocers won their third consecutive Canadian Senior Men's Basketball championship Saturday night when they defeated Halifax Schooners 74-51.

Brent Watson led the winners with 26 points, while Brian Heaney scored 14 for Halifax. Vancouver led 36-17 at the half.

Earlier, Winnipeg-St. Andrews Dunlops edged Windsor Wansboroughs 75-71 to capture third place in the tournament.

Windsor's Angelo Mazzuchin was top scorer in the game with 24 points. Fred Ingaldson scored 21 points for Winnipeg.

Sign Lineman

WINNIPEG — Winnipeg Blue Bombers of the Canadian Football League have signed Roger Grooms, a 225-pound lineman who played his college football with University of Cincinnati as a centre and linebacker before playing with a Marine club in San Diego.

Billy Kidd (left) and Nancy show top form

Campbell Raps North Star With Suspension and Fine

MONTREAL (CP) — Minnesota forward Bill Goldsworthy today received a three-game suspension and an additional $150 fine for an altercation with National Hockey League linesman John D'Amico.

The altercation happened March 13 in the third period of a game with Philadelphia Flyers.

The suspension and fine, announced by league president Clarence Campbell, follow an investigation which found the Minnesota player guilty of punching D'Amico when the linesman stepped in to break up an argument.

FIRST FINE AUTOMATIC

At the time, referee John Ashley handed Goldsworthy with a game misconduct which carries an automatic $50 fine.

D'Amico was knocked to the ice during the incident, which occurred after Goldsworthy and Forbes Kennedy of Philadelphia exchanged harsh words. D'Amico and linesman Claude Bechard had moved between the two players.

Goldsworthy claimed afterwards he had only pushed D'Amico.

"In my opinion it doesn't matter very much whether Goldsworthy 'pushed' or 'punched' the official and I am satisfied he punched him," Campbell said.

"This is not the first time that Goldsworthy has assaulted game officials. This incident is almost a repetition of his conduct in a pre-season exhibition game last September for which he was fined $200.

"The game misconduct calls for an automatic fine of $50 which is inadequate for this gross misconduct and the fine is increased to $200. Inasmuch as a similar fine in the previous incident did not prove effective, Goldsworthy is suspended without salary for the next three games."

Philadelphia won the game 4-2.

Campbell also confirmed Saturday that Montreal Canadiens' defenceman Ted Harris and New York Rangers' forward Orland Kurtenbach had each been fined $50 for leaving the bench during an altercation in the second period of Thursday night's game here. Neither took part in the fighting.

Fiske Wins Base Crown

CFB Esquimalt will be represented by rinks skipped by Alf Fiske and Jim Chalmers in the Canadian Forces Zone 1 curling championships at Kamloops, March 25 to 26.

Venture Division, comprised of Fiske, Dennis Dickson, Dal Campbell and Bill Colston, edged the Fleet School rink of Chalmers, Fred Zeer, Leo McGillis and Al Southall, 2-1, to win the base championship.

VANCOUVER ISLAND HOCKEY LEAGUE

PLAYOFFS

Deciding Game of the Semi-Finals

MONDAY
March 18th - 8:00 p.m.

TUDORS
vs.
RIFLES

Admission Only 75¢
Children ..... 50¢

ESQUIMALT SPORTS CENTRE

Nancy Regains Lead In World Cup Race

ASPEN, Colo. (CP) — Canadian skiing sweetheart, Nancy Greene Saturday regained the lead in World Cup competition with a slalom victory to go with Friday's downhill triumph in the Roch Cup meet here.

The sweep of two slalom runs gave her 151 points, one more than Isabelle Mir of France, who did not compete here.

Miss Greene had the leadoff position in her first run down the 55-gate course and finished with a time of: 44.81. On her second run, she started in the 15th position, and had an improved time of: 43.66, through 51 gates.

GERTRUD SECOND

Second place was won by Austria's Gertrud Gabl while Kiki Cutter of Bend, Ore., was third.

Olympic slalom champion Marielle Goitschel of France, was second after the first run, missed a gate and was disqualified on the second trip.

Billy Kidd of the U.S. won the men's slalom after Jean-Claude Killy of France faltered on the second run.

MISSED GATE

Kidd, fourth after the first heat, grabbed the victory with a combined time of 2:06.18 after first run leader Killy missed a gate on a second ride. Killy scrambled back through but wound up fourth with 2:07.13.

Austrian Herbert Huber, third after the first run down a tight 74-gate course, took second with total time of 2:06.28. Another Austrian, Alfred Matt, was third in 2:06.28.

The times were unofficial pending verification by gatekeepers and allowing for protests.

Killy said he was tired after winter-long competition but added, "I'm not too disappointed. I've got the World Cup." He referred to his commanding lead in International Ski Federation competition, with 186 points to 117 for runner-up Dumeng Giovanoli of Switzerland, who fell on Saturday's first slalom run and was disqualified.

"This victory has been a long time comming," Kidd said. "It's happened to me a lot of times."

Patterson Offered Bout

SEATTLE (AP) — Manager Jack Hurley says he has given former heavyweight boxing champion Floyd Patterson's camp until Monday to make up its mind about a match with young Boone Kirkman of Renton, Wash.

"If he doesn't sign," Hurley said, "we're willing to take on Joe Frazier. The Madison Square Garden guys say they would be happy to line up a Frazier-Kirkman fight."

IF IT'S TIRES IT'S OK TIRE

CHROME WHEEL SPECIAL

Reg. $24.95
SALE 19.95

Chev. - Pontiac 15"x5½"
(Limited Supply)

WESTERN OK TIRE STORE
2968 Douglas
Corner Douglas & Hillside Ave.

RENAULT

UP TO 1 YEAR'S FREE DRIVING

In 1968 Factory Fresh Renaults Priced From $1798

Brian Hollens MOTORS LTD.
Member Victoria Automobile Dealers' Association
750 Broughton 384-1161
Open week nights — 9 p.m.

Volvo runs away from every other compact in its class, gets over 30 miles to the gallon like the little economy cars, is virtually indestructible.

There. Now if you go out and buy the wrong compact it's your own fault.

DAVID MOTORS LTD.
1101 YATES AT COOK
386-6168
— Growing with Victoria —

SPECIAL FACTORY PURCHASE

1967 ECONOLINE VANS

PRICED TO CLEAR

ECONOLINE VAN

1967 ECONOLINE VAN — Reg. Price $3254

Stock No. 70019—240 CID 6-cylinder engine, GVW pkg., passenger seat, oil and amp. gauges, padded dash, western mirrors, dual electric horns, 55-amp, alternator.

Clearance Discount $ 681

2 Others to Choose From

$2573

PETER POLLEN FORD SALES LTD.
YATES AT COOK 384-1144

IMMEDIATE DELIVERY — YOUR CHRYSLER for 1968

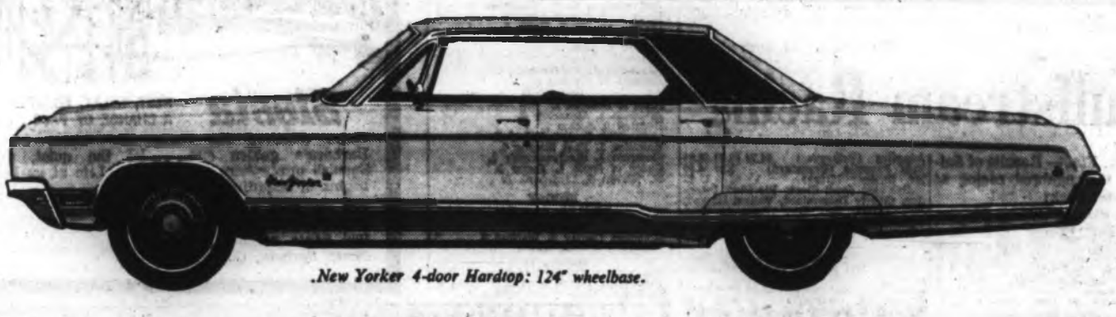

New Yorker 4-door Hardtop: 124" wheelbase.

A BRAND NEW 1968 CHRYSLER NEWPORT FOUR-DOOR SEDAN, fully equipped with 383 cu. inch V8 motor, automatic transmission, power steering and power brakes, plus all the regular Chrysler luxury accessories, is priced at ONLY

$4564.00 COMPLETE

Lease to Purchase is an excellent and economical way to move up to Chrysler in 1968. Lease payments are as little as $99.50 per month for a fully equipped Chrysler, and Ensign will purchase your present car for cash.

ENSIGN CHRYSLER PLYMOUTH

1061 Yates at Cook

OPEN WEEKDAYS TILL 9

Chrysler, Plymouth, Barracuda, Valiant, Sunbeam and Fargo Trucks

Five-Way Deadlock for Citrus Lead Eight Others Just One Stroke Back

ORLANDO, Fla. (AP)—Jack Nicklaus faltered and fell back into a five-way tie for first place in the Florida Citrus Open Golf Tournament Saturday, shooting a third round 73 for 208.

Bruce Devlin, Miller Barber, Bob Charles and Dan Sikes charged into a share of the lead in the rain-deleayed round.

Canadian gofers George Knudson and Bill Ezinicki both had three-round scores of 215.

Nicklaus, trying to nurse a two-stroke lead over the muddy Rio Pinar course after a 90-minute halt for rain, bogeyed the 13th, 14th and 15th holes.

He had to sink a 20-foot birdie putt on the last hole to grab a share of the top spot in the biggest logjam on the pro tour this year.

Devlin fired a 69. Barber and Sikes shot 70s and Bob Charles had a 71 to match Nicklaus' total in a torrid round in which 54 of the 72 players broke par despite the rain.

Defending champion Julius Boros turned in the top score, a 66, including six straight birdies and was a stroke off the pace at 209, along with seven others, including Tom Weiskopf.

Weiskopf had surged into the lead with a string of birdies but bogeyed the last two holes and finished with a 69.

Ten other players in the $115,000 tournament were within three shots of the lead for the $23,000 payoff in Sunday's finale.

Rain almost washed out the scores turned in by Boros and other early finishers, but after a 90-minute halt play was resumed and the golfers trudged through puddles of water on the fairways and greens.

Nicklaus was on the sixth hole when play was stopped, and took a bogey.

Nicklaus, Sikes and Barber were in the last threesome which finished in the dusk and Nicklaus said the darkness bothered him.

"On that putt on the 18th, I lost sight of the ball when it was about eight feet from the cup and didn't know it had gone in until I heard the crowd roar," he said.

Charles, New Zealand southpaw, who started the day two strokes back of Nicklaus, said he was not bothered by the wet course. Most of the other late finishers agreed.

The 67 shooters included England's Tony Jacklin and a group of young American pros, Bob Murphy, Kermit Zarley, Dave Ragan, Dave Hill, John Lotz and Tommy Aaron. All finished within five shots of the tournament lead.

Bob Charles	68-69-71—208
Bruce Devlin	69-71-68—208
Jack Nicklaus	67-68-73—208
Miller Barber	67-71-70—208
Dan Sikes	71-67-70—208
Rod Funseth	70-71-68—209
Lee Trevino	69-73-68—209
Tom Weiskopf	68-72-69—209
Tom Nieporte	70-70-69—209
Don Massengale	68-71-71—210
Julius Boros	73-70-66—209
Tony Jacklin	70-72-67—209
Bob Murphy	69-73-67—209
Art Wall	73-68-69—210
Ron Cerrudo	73-68-70—210
Kermit Zarley	74-69-67—210

Manchester City Takes Lead As United Bows to Coventry

LONDON (CP) — Inside forward Niel Young scored two goals Saturday and sent Manchester City to the top of the English League soccer standing over defending champions Manchester United in the developing race for the English crown.

Young's goals helped Manchester City to a 5-1 victory over last place Fulham. That victory came as Manchester United, through to the quarter-finals of the European Cup, slumped to a 2-0 defeat at the hands of Coventry, second last in the First Division.

Manchester City now leads the First Division standings with a better goal average than Manchester United. Both teams have 43 points.

Leeds United, reigning English League champions, moved into third place with 42 points following a 1-1 draw at Newcastle and Liverpool edged out Burnley, 3-2, to take fourth place with 41 points.

A crowd of 47,000—the highest at Coventry this season—saw Ernie Machin score in the 35th minute and then cheered wildly as Maurice Setiers, former Manchester United half back, whipped in another goal seven minutes after the interval.

Manchester United went into the game after returning from the snow blizzards of Gornik, Poland, where the Polish team lost the European Cup quarter-final by a 2-1 aggregate.

Manchester City won on Young's two goals and others from Colin Bell, Mike Summerbee and Francis Lee. City wrapped up its massive win after Fulham had taken a 12-minute lead from the boot of Allan Clarke.

A goal with only seconds to go gave Leeds United a 1-1 tie against Newcastle United and two goals from centre forward Tony Hateley sparked Liverpool to a 3-2 victory over Burnley.

Everton romped to a 6-2 away victory at West Bromwich, thanks to four goals from Alan Ball, the star of England's World Cup winning team.

Tottenham was held to a scoreless draw by Nottingham Forest. Chelsea stormed to a 4-1 victory over Leicester, helped by a couple of goals from Bobby Tambling.

Fulham is at the bottom of the First Division with 20 points. Sunderland has 23 and Coventry 24—making a race at the bottom of the standings to decide who will be relegated.

★ ★ ★

ENGLISH LEAGUE

Division I

Arsenal 0, Wolverhampton 2.
Chelsea 4, Leicester 1.
Coventry 2, Manchester United 0.
Liverpool 3, Burnley 2.
Manchester City 5, Fulham 1.
Newcastle 1, Leeds 1.
Notts Forest 0, Tottenham 0.
Sheffield United 1, Sunderland 2.
Southampton 0, West Ham 0.
Stoke 0, Sheffield Wednesday 1.
West Bromwich 2, Everton 6.

Division II

Birmingham 0, Norwich 0.
Blackburn 2, Crystal 1.
Blackpool 1, Aston Villa 0.
Bolton 0, Rotherham 2.
Bristol City 3, Portsmouth 0.
Carlisle 0, Charlton 0.
Huddersfield 3, Derby 1.
Hull 0, Plymouth 2.
Ipswich 4, Preston 0.
Millwall 1, Queens Park Rangers 1.

Division III

Brighton 3, Mansfield 0.
Gillingham 3, Barrow 0.
Grimsby 0, Oxford 1.
Northampton 1, Oldham 2.
Orient 2, Scunthorpe 1.
Reading 1, Bournemouth 0.
Shrewsbury 1, Peterborough 1.
Swindon 1, Colchester 1.
Torquay 3, Bury 0.
Walsall 2, Bristol Rovers 1.

Division IV

Barnsley 2, Workington 1.
Bradford 0, Chester 2.
Brentford 3, Port Vale 1.
Luton 0, Exeter 0.
Newport 0, Bradford City 3.
Rochdale 0, Notts County 0.
Swansea 2, Lincoln 2.
Wrexham 2, Aldershot 1.

SCOTTISH LEAGUE

Division I

Aberdeen 5, Hibernian 0.
Airdrieonians 2, St. Johnstone 1.
Clyde 2, Morton 2.
Dundee United 3, Raith 3.
Dunfermline 2, Dundee 0.
Falkirk 0, Celtic 3.
Hearts 0, Partick 1.
Kilmarnock 1, Motherwell 1.
Rangers 5, Sterling 0.

Division II

Alloa 3, Brechin 1.
Arbroath 1, Stranraer 0.
Berwick 0, Albion 1.
Dumbarton 0, Ayr United 0.
Hamilton 1, East Stirling 0.
Montrose 4, Stenhousemuir 1.
Queen of South 1, Forfar 2.
St. Mirren 3, Clydebank 0.

FRIDAY

ENGLISH LEAGUE

Division III

Stockport County 2, Watford 0.
Tranmere 0, Southport 2.

Division IV

Doncaster 1, Chesterfield 0.
Hartlepools United 0, Halifax Town 0.
Southend United 2, Darlington 2.

Santa Anita Race Results

ARCADIA, Calif.—Results of Saturday's thoroughbred racing at Santa Anita Park:

First Race—$5,000, claiming, four-year-olds and up, six furlongs:
Merry Road (Pierce) $45.40 $16.00 $8.60
Sky Country (Yanez) 6.00 3.80
Via Venuto (Valenzuela) 4.80
Also ran: Brumidi, Mr. Argo, Blacklaws, Even Bolder, Star Asset, Papa, Brer Clover, Lonesome Boy, Doctor J. P. Time 1:10 3-5.

Second Race—$5,500, allowances, three-year-olds, six furlongs:
First Mate (Lambert) $8.60 $4.40 $3.60
Cupid Danced (Pineda) 9.80 6.60
Pleasing Thought (Sellers) 9.80
Also ran: Sea Nasrullah, Orbit Tracer, Cedar Court, Diamond Host, Here Comes Trouble, Winnie Mae, Waxahachie, El Braz. Time 1:10.
Daily Double (12-5) Paid $299.40.

Third Race $8,000, allowances, four-years-old and up, six furlongs:
War Emperor (Blum) $6.80 $4.40 $2.80
Travelling Dust (Gonzalez) 5.60 2.80
Chicicro (Pierce) 2.20
Also ran: Found Out, Cointreau II, Levitator, Royal House, Jedmark, Perria. Time: 1:09 3-5.

Fourth Race—$7,000, allowances, three-year-olds, one and one-sixteenth miles:
American Tiger (Lambert) $8.80 $4.20 $3.40
Al Rhaul (Valenzuela) 3.60 3.00
Hail To Racing (Gonzalez) 4.00
Also ran: Gagliardo, Prince Union, River Buby, Pazazz, Three Carrswold, Hill Sting, Noble House, Diego Security, Chris. Time: 1:43.

Fifth Race—$8,500, allowances, four-year-olds and up, six and one half furlongs, turf:
Young Pro (Pineda) $7.80 $5.20 $3.80
Pool To Market (Harris) 31.20 15.60
Aislad (Gonzalez) 4.40
Also ran: Harold J., Het's Cadet, Running Words, Fleet Shoe, Jeffaway, Annette's Ark, Elgtish Muffin, Aqua Vite, Brochazo. Time 1:14 4-5.

Sixth Race—$30,000, added San Felipe Handicap, (1st Division) three-year-olds, one and one-sixteenth miles:
Prince Pablo (Sellers) $7.60 $4.00 $3.00
Alley Fighter (Blum) 4.80 3.40
Poleax (Yanez) 5.60
Also ran: TV Commercial, Tom Of London, Raw Courage, Glory Hallelujah, Gleaming Sword. Time: 1:42 3-5.

Seventh Race—$12,000, St. Patrick Handicap, four-year-olds and up, one and one-quarter miles, turf:
a-Deck Hand (Pierce) $13.80 $6.20 $5.60
Livingood (Valenzuela) 8.60 9.40
a-Pedrinho (Ycaza) 5.60
Also ran: Forcejo, Titable, Pairo, Nashua Pilot, Dr. Isby, Gold Admiral II, French Fox, Beau Legs. Time: 2:02 3-5. a-entry.

Eighth Race—$30,000, Added, San Felipe Handicap, (Second Division), three-year-olds, one and one-sixteenth miles:
a-Dewan (Lambert) $4.60 $2.40 $2.20
Don B. (Pierce) 2.60 2.40
Proper Proof (Harmatz) 2.60
Also ran: a-Jig Time, Able, Hill Whirl, Fiddle Dale, Royal Foia, Tite Dough. Time: 1:42 2-5. a-entry.

Ninth Race—$5,500, claiming, four-year-olds and up, six furlongs:
Mac Jac (Valenzuela) $13.40 $7.20 $4.60
Happy Sean (Pineda) 7.60 5.20
Corporal Tige (Lambert) 3.20
Also ran: Alcor, Abode, Poacher's Pocket, Brand Royal, Barzan, Don Eduardo, Mr. Swoon. Time 1:10 2-5.

★ ★ ★

Gulfstream Racing

MIAMI, Fla. — Results of Saturday's thoroughbred racing at Gulfstream Park:

First Race—$8,200, claiming, four-year-olds and up, six furlongs:
George Arnold (Brumfield) $9.00 $3.60 $3.60
Bachi (Villalobos) 102.20 23.20
Potter Pitch (Marquez) 4.20
Also ran: Dimmesdale, Lovabuck, Prince Graphic, Rooms, Ethson, Pupi Campo, Away He Run, Counsel R B, Song Beau. Time 1:12.

Second Race—$3,400, claiming, four-year-olds and up, one and one-sixteenth miles:
Peace Offer (Velasquez) $7.80 $6.40 $4.00
Lord Oliver (Vasquez) 28.20 8.80
Sakiburn (Marquez) 3.00
Also ran: Eiffels Last, Jims Play, Dollforme, Dream Plan, Chilote, Brumby, William Stevens, Sorlark, Par For Sieve. Time 1:46 2-5.
Daily Double (1-1) paid $35.60.

Third Race — $3,800, claiming, three-year-olds, six furlongs:
Bossy (Vasquez) $5.80 $3.20 $2.80
Swimmin Hole (Perret) 3.40 2.80
Matchless (Hidalgo) 3.80
Also ran: Sweet And Rich, Unit Wit, Well Liked, Russcoughlan, Dagger Counter. Time 1:10 2-5.

Fourth Race—$3,200, claiming, four-year-olds and up, seven furlongs:
Mahjubill (Wholey Jr.) $9.00 $5.20 $4.40
Viciemen (Marquez) 6.60 5.20
Handsome Prince (Feagin) 8.60
Also ran: Judy Whiz, Geo Featherston, Runways, Nemah Sea, Cipango, Weedunit. Time 1:24 4-5.

Fifth Race—$3,200, claiming, four-year-olds and up, seven furlongs:
W. Co (Grubb) $8.00 $5.00 $4.00
Bow Shame (Hidalgo) 5.00 4.40
Shee-Gwee (Stone) 7.00
Also ran: Tavares, Desert King, Pocolody, Plamor Lanes, Top-My-Host, James River, Swit Destiny. Time 1:23 3-5.

Sixth Race—$4,000, allowance, three-year-olds, seven furlongs:
Adaptive (Velasquez) $4.20 $2.80 $2.60
Bold Favorite (Broussard) 3.80 4.60
Mr. Swinger (Stone) 11.20
Also ran: Quail Creek, Pio Pico, Directive, Clearly Determined, Valiant Burgoo, Maquinarias, Best Try, Winds At War, Bahramex. Time 1:34.
Perfecta (10-8) paid $26.00.

Seventh Race—$8,700, claiming, four-year-olds and up, one and one-sixteenth miles:
Classic Charcoal (Grubb) $8.60 $5.40 $4.00
Empty Net (Marquez) 11.20 5.80
Bigamo (Broussard) 4.00
Also ran: Buttons Road, Brave Lance, Ranger II, Noble Don, Western Hero, Romanrig, Danmar, Niaya, Go Rusty Go. Time 1:45 4-5.

Eighth Race—$5,000, allowance, four-year-olds and up, six furlongs:
Husband (Guerin) $4.00 $2.80 $2.60
Angelico (Marquez) 3.00 2.80
Futura Bold (Fires) 4.00
Also ran: Major Art, Kedge, Water Boy, Price Of Glory, Stanislas. Time 1:09 3-5.

Ninth Race—$25,000 added Canadian handicap, three-year-olds and up, one and one-sixteenth miles, turf:
dh-b-Fit-To (Vasquez) $5.40 $4.20 $3.20
dh-War Censor (Fires) 5.20 8.80 6.00
Out The Window (Stone) 5.20
Also ran: Courant Dair, Quite An Accent, Le Cerisier, Polyfoto, Rasso, Climax II, Abes Hope, Pistacho II, Irish Rebellion, Taino, Ruffled Feathers. Time 1:41 1-5.
b-Entry.
dh-Dead heat to win.

Tenth Race—$3,800, claiming, four-year-olds and up, one and one-sixteenth miles, turf:
Prisoner Base (Moreno) $46.40 $18.80 $13.00
Navy Strut (Thornburg) 8.60 7.00
The Knack II (Grubb) 13.00
Also ran: Demoroso, Royal Esteem, Gallaso, Grand Paul, Salt II, Varbo, Real Action, Jazz Crusader. Time 1:42 2-5.
Perfecta (4-3) paid $437.40.
Attendance 19,726; handle $2,146,745.

'watch with a flair' for telling the date
TISSOT VISODATE

The most useful watch a man can own. Visodate is a calendar watch that winds itself as you wear it. Water-resistant case assures years of service. Made by Tissot, creator of trustworthy watches since 1853.

CONVENIENT TERMS

Little & Taylor Jewelers Ltd.

Your Family Jeweler Since 1910

1200 DOUGLAS STREET
385-4431
Open All Day Wednesday
OPEN FRIDAY NIGHT 'TIL 9:00

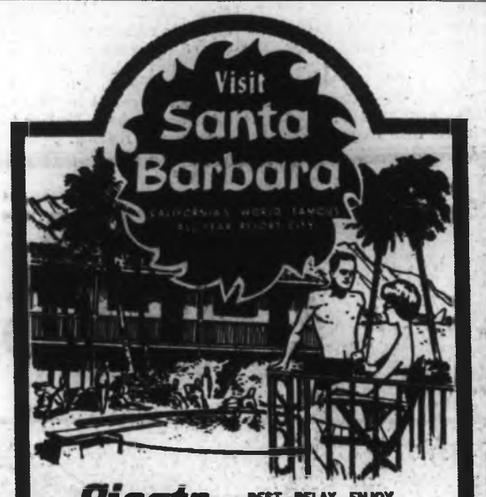

Siesta REST, RELAX, ENJOY A CHANGE OF PACE . . .

Come discover the 'easy life' under Santa Barbara's golden sun . . . let the quiet, Old Spanish atmosphere restore you. Life at its best begins in beautiful Santa Barbara!

Let me help you plan your visit!
Miss Barbara Meg, Vacation Bureau
1301 Santa Barbara Street
Santa Barbara, Calif. 93102

MV "QUEEN OF PRINCE RUPERT"

SPRING SCHEDULE

IN EFFECT THURSDAY MARCH 28th

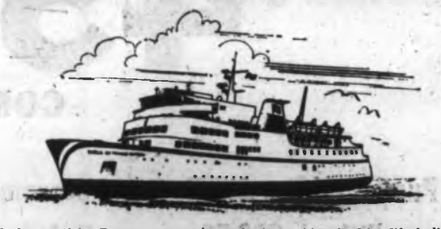

"Drive" the Inside Passage to the fabulous North. You'll thrill to the tangy salt air, snow-capped peaks, coastal fjords and islets between Kelsey Bay and Prince Rupert. The cruise takes 20 hours (overnight). On board there are staterooms, dining room and coffee shop. By car or motor coach plan a circle trip to Alaska and north-central British Columbia.

NORTHBOUND Leave Kelsey Bay, Vancouver Island, Tuesdays and Thursdays 1:30 p.m., from March 28th.

SOUTHBOUND Leave Prince Rupert Wednesdays and Saturdays 12:30 p.m., from March 30th.

NEW TIME

Stateroom and auto reservations available at Ferry terminal or phone Victoria 386-8515, Prince Rupert 624-5115, or see your travel agent.

For further information contact

B.C. FERRIES

Head Office: P.O. Box 1368, Victoria, B.C.

VICTORIA CABLEVISION LTD.

The Best Picture on

ALL THE CHANNELS

2 4 5 6 7 8 11 12 13

AND NOW CHANNEL 9 KCTS-TV

For Only $4.50 Per Month

FOR QUICK INSTALLATION PHONE

477-1884

Woolco

BARGAIN SPREE

Monday Only 10 a.m. to 10 p.m.

Ladies' Turtle Neck Shells
Fully cut, back nylon zipper. Varigated ribbed knit. Hand washing recommended. Sizes S.M.L. Assorted colours to choose from ..... 3 for $5
Or 1.88 each
Ladies' Wear

Ladies' Pant Dresses
New fashion for spring and summer. Sleeveless, shirt collar with button down tab trim. Button front. Come in all-over prints and solid colours. Sizes 8 to 18 ..... 3.83
Ladies' Wear

Boys' Shirts
Short sleeves, button-down collar. Excellent value. Sizes 4 to 6x. Assorted colours to choose from 1.38
Children's Wear

Boys' Casual Pants
In the new tweed look. Half boxer waist, 2 front and 2 back pockets. Sizes 4 to 6x. Assorted colours to choose from 3.76
Children's Wear

Toddlers' Jackets
2 styles. Both have front zipper closing. Cotton rib collar or hooded styles. Sizes 2 to 3x. Assorted colours to choose from 2.83
Infants' Wear

Whisper Nylons
They are runstop top to toe. Nude heel or plain, in light and dark shades to choose from. Sizes 9 to 11 ..... 2 pair $1
Nylon Bar

Men's and Boys' Sport Socks
Orlon with stretch nylon. Machine washable. Sizes for men 10 to 13. Pair ..... .94
Boys', 8 to 10½. Assorted colours. Pair ..... .84
Hosiery

Men's Golfer Jackets
All-weather jacket. Never needs ironing. Choose from olive, black and beige. Sizes 36 to 46. Ideal for summer 4.87
Men's Wear

Men's Sleeveless Pep Shirts
Sportswear for those who feel young. Assorted colours to choose from. 2 for 3.50
Or 1.88 each
Men's Wear

Dusting Powder by Shulton
Friendship Garden, Early American Spice, Escapade or Desert Flower fragrances. Special Easter offer 1.77
Drugs

Glycerine and Rose Water
Hand and body lotion by Lanolin Plus. Soothes, smoothes and softens the skin. 12-oz. bottle 1.36
Drugs

Top Model
Egg shampoo, regular shampoo, dry hair shampoo or creme rinse and conditioner. 16-oz. plastic bottles. Specially priced ..... .99
Drugs

Al-Lover Fragrances
A very special cologne lotion for a smooth, velvety skin and after-bath lotion. Fragrances Hypnotique or Primitif 2.99
Drugs

Manicurist
Now perfect nails everytime. Introductory price offer. Regular nail enamel at ..... .99
Or frosted 1.09
Drugs

Note: Consult our cosmetician for the above items and information.

A GREAT WOOLCO VALUE!

8 p.m. Super Special
Hot Cross Buns
One dozen hot cross buns per box. Delicious when cold or hot. Come in and get some—they can be frozen, too.
.33 doz.
Carry Out Foods
Limit 2 dozen per customer

Personal File
Complete with file folders—it can be locked, so you have no worries. Metalic grey. Two sections, 12½x10x10 ..... 4.99
Stationery

Easter Clocks
12 hollow milk chocolate Easter eggs. Ideal Easter gift. Each egg is individually wrapped with coloured foil $1
Candy Dept.

Cashmere Toilet Tissue
4 500-sheet rolls per package. Comes in pastel shades of yellow, pink and white. All for only, per pack ..... .31
Stationery

Rite Napkins
Family pack of 250 napkins. Packs come in white, or rainbow colours. Always have extra napkins around the household ..... .47
Stationery

Wax Paper
100 ft. rolls of brand name wax paper. Ideal for lunches. Heavy duty with wet strength ..... .28
Stationery

Bridge Mixture
12 oz. of delicious chocolate coated raisins, nuts, jellies, caramels, etc., in cello bags. Treat yourself at this low price ..... .47
Carry Out Food

Dads Cookies
A large family package of 8 doz. assorted cookies, oatmeal, coconut and chocolate chip assortment ..... .88
Candy Dept.

Uplands Pelleted Fertilizer
10-6-4 fertilizer, in a 50-lb. bag. Will not burn when applied as directed. Cash and carry 4.46
Garden Center

Parkland Lawn Grass Mixture
In a 5-lb. net weight bag. Mixture contains creeping Red Fescue, Kentucky Bluegrass, Highland Bent 3.67
Garden Center

Dahlia Bulbs
Poms, cactus, decorative, by colours and mixed. Beautify your garden from June until frost. 2 or 3 to the package ..... .86
Garden Center

Berma Jet Propane
For the handyman doing plumbing, removing paint, laying tile or soldering jobs. Always keep an extra tank on hand 1.43
Hardware

Whisk Dry Dish Towel
Three times more absorbent, softer, dishes won't slip. Dry three times the dishes, faster ... 2 for $1
Housewares

Cottage Comforter
Paisley design, very attractive. 60x72, wool filled in colours of pink, blue and green 5.46
Bedding

Knitted Worsted Wool
100% virgin wool, 4-ply, 4 oz., mothproof. Washable colours. Choose from plain and variegated colours 1.73
Yarn Goods

Personal Shopping Only, Please! Shop Early While Quantities Last!

Open Daily Until 10 p.m.

Red Line Trike—This trike comes with a high step back, replaceable chrome spokes, chrome handle bar. Red Line rubber tires. only 20.86
Toys

Open a Charge-It Account

Town and Country Shopping Center, Douglas Street and Saanich Road

Home Parks Offer Much

Outdoors with Alec Merriman

There is no need to go outside of the Greater Victoria area to enjoy the outdoors and the next two months will bring the best time of the year to stroll along paths, enjoying the spring sunshine and abundance of native wildflowers and trees.

The parks system of Saanich provides many easy walks for people of all ages, from toddlers to oldsters, and the most beautiful time to go is in April and May when spring bulbs such as the blue camass and the wild Easter lily are in bloom.

★ ★ ★

Enjoy them, but don't pick them. In most parks there are penalties for picking wildflowers, but why would you want to spoil other people's enjoyment anyway?

We turned to Saanich parks superintendent Bert Richman and hiker John Cowlin for some suggestions for interesting walks and a few more rugged hikes in the Saanich area.

The Elk-Beaver Lake area has recently been purchased as a regional park, maintained by Saanich, and there is a pleasant walk on the west side of the lake along the old V and S railway grade.

★ ★ ★

Drive to Beaver Lake from Patricia Bay Highway and continue past the bathing beach to the large parking area at the outlet end of Beaver Lake. From there look for the trail leading along the west side of both lakes.

The trees on either side of the trail have overgrown across the trail making a delightful tunnel-like walk in the spring when native flowers are in bloom, on a warm summer day, or when the maples are shredding their leaves in the fall.

★ ★ ★

You may see swans, geese and ducks on the lake, or high in a tree you might spot the large nest of a blue heron. You can sit by the lakeshore and fish for bass or trout.

You can walk for nearly two miles along this path and come out at Brookleigh Road at the northwest end of Elk Lake. A good idea is to take two cars and leave one at each entrance. Otherwise you have to retrace your steps back to your car.

★ ★ ★

The hill to the north of Elk Lake is called Bear Hill and part of it, including the summit, is municipal park area.

To get to the park turn off the Patricia Bay Highway to the left at Tanner Road and turn left again on Central Saanich Road.

There is a parking lot at the end of the road where the trail to the top of Bear Hill starts.

This park is particularly attractive in the spring with masses of Easter lilies and plenty of purple satin flowers and shooting stars.

★ ★ ★

There is a system of trails throughout the park and from the summit there is a magnificent view of the Gulf Islands and Mount Baker to the east, Elk Lake to the south with Victoria and the Olympics in the background, and to the north and west are the farmlands of Central Saanich and the Island Highway snaking over the Malahat.

The summit of Bear Hill is 780 feet high.

Near Victoria the 500-foot elevation summit of Mount Tolmie is one of the better sightseeing spots.

★ ★ ★

From the summit, where there is a parking area, you can see downtown Victoria with its grain elevator and new high rises and on a clear day one can spot Race Rocks in the distance, and the panorama enables you to follow the shipping from Victoria to Oak Bay and into the Gulf of Georgia.

To get to Mount Tolmie drive north on Richmond Road, turn right on Mayfair Drive which is a paved road leading to the summit.

★ ★ ★

Before leaving Mount Tolmie drive down the road on the north side and park in one of the small turnoffs. There are a number of walking paths, some paved, and they lead through an unusually extensive selection of native plants.

Mr. Richman says many of the trees came from the Duncan forest nursery and included are some unusual varieties of pines, yellow cedars, chycypress, Easter red oaks, black pines, Monterey pines, a variety of aurcaria of the monkey puzzle family, and a great many of the newer varieties of multi-colored hybrid brooms which make quite a showing in April.

★ ★ ★

So interesting is the Mount Tolmie plant life that Uvic botany students use it as a study area.

This is one of those areas that is delightful to visit at any time of year. North slope of Mount Tolmie is parkland, down to Cedar Hill Cross Road.

There are more than 4,000 rhododendron and azalea bushes in Playfair Park. Some are in bloom, but the spectacular showing will be at the end of April and early May.

Drive out Quadra and turn right on Glenora, just before the Lake Hill hall. There is parking at the end of the road and paths lead through the cultivated and semi-wild areas of this beautiful little park.

To get to Mount Douglas Park drive out Shelbourne to the Mount Douglas park where there is a sandy beach, playground and picnic area.

To go up the 739-foot hill retrace back along towards Shelbourne and turn right on the road which climbs near the summit, view area and paths. At the summit there is a wind-free seat and a clever system of direction indicators which point to places of interest in the distance and far-away distance like Japan.

★ ★ ★

For more variety, at the entrance to the park summit road turn south on Cedar Hill Road and at first bend to left turn right up a non-surface road and park your car. Then walk around the south side of Mount Douglas on a wide trail. The trail goes around to the west side of the mountain. Look for a steep sandy slope (sometimes used by motorcyclists for organized hill climbs) and if you walk up the sandy slope you will find a trail that continues to the parking area near the end of the summit road.

Logan Park is a natural park in a treed area with paths throughout the park.

Drive north on Burnside and turn onto Interurban just past the shopping centre by the Tillicum Outdoor Theatre. Continue on Interurban Road for about three miles, turn left on Viaduct and about half a mile along look for a park on the left side.

★ ★ ★

At Ten Mile Point there is Sea Point Park.

Follow Marine Drive, past Cadboro Bay Village and turn right onto Seaview Drive and left on Tudor Avenue which is the main road to Ten Mile Point. Turn left on Bedford Road which leads onto Sea Point Road where there is a new subdivision under construction.

The park is on the left side of the road. Look for a few trails in the wooded area to visit and see native spring flowers.

John Dean Park is not in Saanich, but it is reached by an easy drive out the Patricia Bay Highway and turn onto East Saanich Road just past Keating Cross Road for four or five miles. Drive past Saanichton community and look for Dean Park Road on left.

★ ★ ★

From the end of the road it is a short walk to the 1,030-foot summit of Mt. Newton where you can look west to Saanich Inlet and the Malahat, Patricia Bay Highway and Sidney to the north, with the various Gulf Islands and San Juan Islands in the distance, with Mt. Tuam hovering high out of Salt Spring Island and the steep cliffs clearly distinguishing James Island.

For a pleasant walk, not in a park, drive out Patrical Bay Highway, turn right on Royal Oak Avenue at the traffic signal before the cemetery and just after Rithet's Swamp on the right, which is noted for its birdlife and bog plants.

★ ★ ★

Drive over the hill and Lochside Drive crosses Royal Oak Avenue just before Lochside School. Park alongside the road and you can walk either way on Lochside Drive, which is not a road, but the old Canadian Northern Pacific Railway grade, which ran from Victoria to Sidney.

Lochside Drive is still old railway right-of-way and this part hasn't been constructed as a road.

★ ★ ★

Walking north towards Cordova Bay you go through undeveloped area and you may see many of the native trees, including firs, cedars, Gary oaks, maples, ferns and salal. You can walk about a mile before you come to pavement on Lochside Drive, near Haliburton Road in the Cordova Bay area.

Alternatively you can walk south to Lohbrunner Road, which leads to Blenkinsop Road.

Week on the Prairies

Big RCMP Drug Sweep Brings Charges for 16

Sixteen persons have been charged by RCMP in Regina for trafficking and possessing drugs.

A police official said an undercover operation, first of its kind in Saskatchewan resulted in 33 plain-clothes officers making the arrests at 10 locations in the city.

Ages ranged between 16 and 23. Drugs involved were LSD and marijuana.

□

Public hearings have been called next month at Regina and Medicine Hat, Alta., on applications by the CPR to close 84 small railway station offices.

□

Payments for insured medical services in Saskatchewan during 1967 totalled $23,384,000, an increase of more than $1,000,000 over 1966.

The 1967 annual report of the Medical Care Insurance Commission says part of the 5.3 per cent increase was caused by the inclusion of certain welfare beneficiaries not previously covered.

□

Straps on costumes of Winnipeg go-go girls continuously and conveniently break," Police Chief George Elow claims.

He also says that other reports indicate some dancers take off all their clothes. He has sent a letter to the attorney-general's department suggesting a liquor act amendment to regulate the amount of clothes the girls should wear.

□

Abolition of age restrictions may be the answer to teenage drinking problems, says N. Elliott Rodger, chairman of the Manitoba Liquor Control Commission.

He says prohibiting a 19-year-old from drinking is often an invitation for him to try it. Legal drinking age in Manitoba is 21.

Dorran

★ ★ ★

Welfare Minister J. B. Carroll has accused the federal government of making "Indians crawl for health services."

He said he opposes any reduction in medical services to the Indians and any such move would "destroy our credibility in the eyes of our Indian brothers."

□

More and more Indians are going to jail in Manitoba and an Indian Affairs official says liquor is to blame. Stanley Knapp blamed liquor for 90 per cent of law-breaking by Indians and Metis. He is head of development for Indian Affairs in the Manitoba region.

□

The Calgary public school board has ruled that a sex habits questionaire circulated at a city high school last week was an invasion of privacy.

The 21-question paper, seeking students' views on the moral aspects of several types of sexual behavior, was prepared by a teacher as an extra-curricular activity for psychology course students.

Students were required to identify themselves by signing their names.

□

Alberta has set up a budget bureau "with a view to closer scrutiny of expenditures and greater economy in government," Provincial Treasurer A. O. Aalborg has announced.

Our Principals

A Part of His Area

A man very much a part of his surroundings is E. J. Dorran, principal of Saanich's Mt. Newton junior high school.

Not only is he intensely interested in his work and its daily challenges but he also lives in nearby Brentwood and his spare time is also taken up with young people. He's assistant leader of the Saanich 4-H Beef Club.

GUARDS SERVICE

Mr. Dorran was born in Oldham, Lancashire, and educated there. He was headed for a career in medicine when the Second World War intervened. In that he spent six years with the King's Dragoon Guards, fighting with the 8th Army across North Africa and in Italy, Greece, Syria and Palestine.

In all, his army service took him to 28 countries before he was demobilised and returned to England.

There his choice of a career was influenced by several close relatives who were teachers, so he took teacher training at Hopwood Hall in Middleton, Lancs., and got his first position at a secondary-level school in that same county.

FRIEND'S ADVICE

After three years he heeded the urgings of a close friend who had trained in Canada for the RAF Bomber Command.

Mr. Dorran came first to Bralorne with his wife in 1951 to spend seven years, four on staff and three as vice-principal. In 1958 he moved to Prince George as vice-principal of a junior high school, and in 1961 transferred to his present post and school in Saanich. Along the way he won his BEd. degree through night school and summer sessions.

He's more than ever convinced that his RAF friend was right about Canada.

One of five children himself, Mr. Dorran has also five children: one in Grade 11 at Claremont, three at Brentwood elementary and one pre-school.

His pride in his school includes the fact that it contains the occupational classes for Saanich district — classes in which modern teaching methods are being expanded for the production at school's end of well-founded youngsters eager to advance in their chosen field of work. — E.M.S.

TEXACO SERVICE STATION
AVAILABLE FOR LEASE
GREATER VICTORIA AREA
SMALL CAPITAL INVESTMENT REQUIRED
Phone Mr. Thorndycraft, 385-7234, 8 a.m. - 6 p.m.

. . . trained, dedicated personnel supported by complete facilities . . . McCall's, recommended by so many . . .

Floral Funeral Chapel

McCALL BROS
FUNERAL CHAPELS 1400 Vancouver St. at Johnson, 385-4465

Better Living
can be yours when you restyle or enlarge your home

Today, there are so many ways to make your home more functional, more comfortable, more beautiful. It's easy to provide more space, to modernize both looks and living standards, and at the same time, increase the value of your property.

BUT . . .

It takes experienced, qualified people to do the job right—and at the right price. People like

Pine Home BUILDERS LTD.

★ 8 years in Victoria
★ Well-known builders of better homes
★ Supplying expert design service
★ Modern in methods
★ Old-style in craftsmanship

Call 477-3081

Let us discuss your modernization or home enlargement problems — we bring our design experience to your living room without obligation.

His Business is Service

. . . one of 536 successful Carrier-Salesmen serving Daily Colonist subscribers on Vancouver Island.

PAUL FLETCHER

Colonist carrier-salesman Paul Fletcher of 1130 Oxford, has high hopes of becoming a musical physician in about 1980, but his main business activity now is centred around his newspaper work. Age 15, he is a Grade 9 student at St. Louis School.

Paul's main recreations are playing the trumpet in a band (lessons paid for by his earnings), football, basketball, skating and hockey. They do not interfere with his efficiency on his paper route, however, which has earned him many certificates and three out-of-town trips in two years on his route.

He considers the main advantages of the early-morning job are the ability to make about $60 a month, and still have lots of time free for sports. He is one of eight children, four boys and four girls.

★ ★ ★ ★ ★

A profitable route business may be available in your neighborhood. Call or write the Circulation Department.

A Daily Colonist Route Prepares a Boy for the Future

Monday and Tuesday SPECIALS at at SAFEWAY

Sausage 39c
Economy Brand, Skinless. 1-lb. pkg.

Meat Pies 5 for 99c
B.C. Quality Beef or Chicken. Cello pkg. of

Turkey Drumsticks 35c
Roast to a Golden Brown, lb.

Meat Dinners 49c
Banquet, Frozen Beef, Chicken or Turkey, 11-oz., each

Macaroni Dinner 2 for 29c
Kraft—with Cheese Sauce. 7¼-oz. pkg.

Pineapple Juice 2 for 49c
Libby's Hawaiian, 48 fl. oz. tin

Luncheon Meat 3 for $1.00
Tulip Brand, 12-oz. tin

Detergent 5-lb. poly bag $1.25
Encore

Imported Valencia Oranges 4 lbs. 59c
Sweet and Juicy for the Lunch Box

Prices Effective
Monday and Tuesday, March 18 and 19
IN VICTORIA AND SIDNEY
We Reserve the Right to Limit Quantities

SAFEWAY
CANADA SAFEWAY LIMITED

University Campus Acquiring Historic Names

The University of Victoria has marked its growing campus with eight new names.

Most of them carrying historic significance, the names have been given to new buildings and roads serving the university. They are:

● The MacLaurin Building, title of the year-old education-arts building. The late Donald MacLaurin was first principal of the Provincial Normal School when it opened here in 1915, and his son Donald Jr. is a chemistry professor at UVic.

● The Cornett Building, permanent name of the new social sciences building. Thomas Cornett, a promising historian at Victoria College, died in a drowning accident in 1924.

● Craigdarroch College, the campus' first residential college now nearing completion. The former Victoria College spent some of its first years in Craigdarroch Castle.

● Lansdowne College, not yet started. The name recalls the Lansdowne campus where Victoria College merged with the Provincial Normal School and finally became a university.

● David Thompson Hall, a new men's residence, named for the early B.C. explorer and map-maker.

● Sir Arthur Currie Hall, the second men's residence. Sir Arthur was the Victoria soldier who commanded the Canadian Corps in Europe during the First World War.

● University Drive, the ring road surrounding the campus.

● McGill Road, the spur road from Centennial Stadium to the Ruby-Sinclair extension. Victoria College was affiliated with McGill University in Montreal from 1903 to 1915.

Norman Forbes

Oaklands Head Quits After Long Career

Norman Forbes, principal of Oaklands elementary school and one of Victoria's senior teachers, has submitted his resignation to the Greater Victoria school board effective March 31.

Mr. Forbes, 63, of 2544 Dunlevy, was born in Victoria and has spent most of his 44 teaching years in Victoria schools.

Since last fall he has been recuperating from a heart attack.

He began teaching in the Okanagan, serving at schools in Oliver, Penticton and Kelowna before returning to Victoria.

Successively he was principal of the former Boys' Central school (just west of Central junior high), George Jay and North Ward schools.

Mr. Forbes went to Oaklands as principal in 1946, transferred to Lampson Street school in 1950, then returned to Oaklands in 1956. He said Saturday he plans to remain in Victoria.

Signmen displaying wares are, from left, Arnie Davies, supervisor; Steve Mooney, George Belyk, Warren Stillman and Bill Belscher.

★ ★ ★ ★ ★ ★

Shop Work Best in Canada

'Check Spelling' First Sign Rule

Story and Picture from JIM RYAN

On a large machine in a highways department building at Langford, a bright red sign reads: Check Spelling.

For the provincial government employees who work in the spotlessly-clean, bright and airy quarters, the message is well-read.

It has to be.

They turn out an average of 50,000 signs a year for the province . . . from the common Bump and Stop to the slightly more involved ones reading: Watch for Pedestrians and Caution Cattle-guard.

The image of the highways department's sign shop on Jacklin Road might suffer a reverse if motorists were something like: Slippery When Frotsy.

A mistake rarely occurs.

"If we goof once," says supervisor Arnie Davies, "we're in the headlines."

An ex-Winnipegger, he served as a sign-painter in the navy during the last war, both in Canada and overseas at HMCS Niobe, in Greenock, Scotland. He joined the provincial government sign-painting branch nearly 20 years ago — one of the three original members of the Langford shop.

Today, there is a staff of eight.

Every sign on provincial government property is made there.

And there are 675 different ones.

They range in size from 20-by-eight-foot wooden ones, to the smallest — three by eight inches, made of metal.

★ ★ ★

"Any sign more than 30 inches square is made of plywood, for rigidity," says Mr. Davies, The metal ones are cut and shipped to the sign shop from Oakalla prison farm in Burnaby, where they are then painted to specifications.

Every type of sign is cross-indexed and filed in the sign shop office for instant reference.

One filing cabinet holds the stencils for all rivers and creeks in B.C. — from Ahbau to Yoho.

The average life of a sign is five to eight years — barring vandalism. One directional sign outside a Colwood beer parlor was in use for 13 years before it required repainting.- "Signs that face away from the sun last the longest," Mr. Davies points out.

★ ★ ★

A silk screen process is used to produce the majority of signs, but occasionally there is need for hand-lettering. The large sign giving details of the Hope Slide at the spot where part of a mountain slid into the highway was the work of Bill Belscher.

It contains 1,178 individual letters and took "just more than a day" to complete.

Scotchlite used on signs requiring night-viewing costs $1 a square foot, and contains 60,000 beads per square inch, each a perfect sphere.

★ ★ ★

Mr. Davies recalls with pride comments of the salesmen who supply the shop with reflector material. They say the Langford operation is the best in the business — "there's nothing like it in Canada."

★ ★ ★

The staff under supervisor Davies includes Steve Mooney, George Belyk, Bill Belscher, Warren Stillman, Del Burt, Stewart Crawford and Hugh Woodward.

Each is a tested craftsman at his job.

And they can all spell.

Name Change Due To Dean Heights

The Greater Victoria school board will consider at a regular meeting Monday a suggestion from its education committee that the old Richmond elementary school at 3020 Richmond be named Dean Heights school. It was vacated in December and soon will become a centre for occupational classes.

Courtroom Parade

Pair's Laughter Didn't Last

Two young men removed the labels from new raincoats Friday afternoon at Woodward's and walked out of the store without paying for them. Outside they laughed together, but 20 minutes later they were charged with shoplifting.

James Lysne, 22, of HMCS Mackenzie, and Ronald Lamontagne, 21, of 2632 Douglas, pleaded guilty in central magistrate's court Saturday to theft under $50 and were remanded to Thursday for sentence.

SECURITY OFFICER

Mrs. Margaret Campbell, the store's security officer, told the court how the pair laughed outside the store with the $19.95 coats around them.

Magistrate William Ostler said to Lamontagne: "It is really disgraceful to see a healthy young man like you carry on with this sneak thievery."

□

Paul Traverse, 1155 Pandora, was fined $350 and was prohibited from driving for four months after he was found guilty of impaired driving.

□

Allison Kelly, 49, of no fixed address, was placed on a $100 bond for six months when he pleaded guilty to causing a disturbance by being drunk. He waved a wine bottle as he shouted at two men Friday night on Johnson.

□

An 18-year-old motorcyclist who rode through heavy traffic Friday night at about 50 miles an hour was fined $75 when he pleaded guilty to careless driving. Bruce Hansen, CFB Esquimalt, had his licence suspended.

□

Robert Brigden, 18, of 2825 Knotty Pine, was placed on a $200 bond for one year for stealing a 95-cent pocket book Jan. 20 from Tommy's Newstand.

□

Frederick Shaw, 107 Wellington, was fined $50 when he pleaded guilty to failing to remain at the scent of an accident.

Council Topics

A public hearing on rezoning, at 7:15 p.m., will precede Monday night's meeting of Esquimalt council in the municipal hall. The council session will begin at 7:30.

Saanich council will meet at 7:30 p.m. Monday in the municipal hall. There are 40 items on the agenda.

Oak Bay council will meet at 8 p.m. Monday in the council chamber. A letter will be discussed from Mrs. Ann Hill on the lack of control of dogs.

North Saanich council will meet at 7:30 p.m. Monday in the municipal hall.

Central Saanich council will meet at 7:30 p.m. Monday in the municipal hall.

In 1938 Dispute

New Labor Bill Tested in Blood

By GEORGE INGLIS
Labor Reporter

British Columbia's newest labor legislation, Bill 33, may be causing a few ruptured blood vessels in the ranks of the legislative opposition and trade unionists, but it is not likely to equal the bloodshed of its forerunner of 30 years ago.

"We feel we have turned away from scenes of that sort," Grant MacNeil of Vancouver reminisced Wednesday, "and are approaching labor disputes with a much more rational attitude."

The patriarch of the labor movement, now a regional adviser for the International Woodworkers of America, spoke specifically of a tiny and little-known, but vicious and bloody, test of the province's brand-new powers of collective bargaining — the 11-month strike at Blubber Bay on Texada Island in 1938.

Island Home

Mr. MacNeil, a courageous crusader for human rights for more than half a century, was a member of Parliament for the CCF when the bitter dispute took place, and he spent a great deal of time living on the island, in the home of Robert Gardiner, vice-president of the IWA local involved in the strike.

"I feel the scene at Blubber Bay influenced George Pearson (the then labor minister)," Mr. MacNeil said, "in his subsequent decisions on labor disputes."

First Time

The cause of the strike was an attempt by the IWA to win certification in the Pacific Lime Co., employing 150 persons, predominantly Chinese.

It was the first dispute under the province's new Industrial Conciliation and Arbitration Act.

The effects were death, bloodshed, imprisonment, property damage, and an after-taste of bitterness that lingered for long after the dispute had been settled.

A special constable, who was also a foreman at the company's quarry, arrested Mr. Gardiner and took him to the lockup, where he was kicked and beaten so badly he died eventually of his injuries. The special constable served six months for assault.

Several young Vancouver men, hired by the IWA as picketers, were arrested on charges of unlawful assembly and convicted on the evidence of strikebreakers' wives, whose newly-acquired company homes overlooked the docks where the picketers assembled.

Fierce Fight

A pitched battle on the docks between picketers, strikebreakers and provincial police resulted in 18 strikers charged and many of them convicted of obstructing police, assault or unlawful assembly.

Six police officers counter-charged by the union with unlawful assembly were not brought to trial, as the magistrate ruled that policemen in uniform could not be guilty of such a charge.

Tear gas and riot sticks had been used, causing injury to both strikers and company employees.

A man, his wife and two children barely escaped from their blazing house, in which the doors had been wired shut from the outside. The sketchy news stories of the day did not describe their part in the dispute.

Many Chinese workers were evicted from their company houses by force, and then MLA Colin Cameron, now MP for Nanaimo, was arrested as he sought to aid them. He was quickly released when his identity was learned.

A water pipeline leading from natural springs to a 76,000-gallon reservoir supplying Blubber Bay was smashed by axes, cutting off water to the plant and company residences.

Two company scows were burned and 400,000 feet of finished lumber destroyed in a fire said to be deliberately set.

"It was martial law," Mr. MacNeil said. "Everywhere I went on the Island, I was accompanied by police."

Police There

At the time, Mr. MacNeil laid a complaint about two RCMP officers from Blubber Bay stationing themselves outside the door of a CCF meeting hall at Vananda, south of Blubber Bay.

Small though the scope of the strike (involving about a dozen whites and 72 Chinese originally), Mr. MacNeil said it was an important lesson in the establishment of labor relations in the province.

VALUABLE COUPON
NOW SAVE $5
COMPLETE CLEAN CAR ARE
Special Spring Offer ⅓ Off
have your car Simonized with hard wax for only $10.00
6 MONTH UNCONDITIONAL GUARANTEE
ISLAND CAR SHINE LTD.
755 Cormorant Street
(Behind the "Jolly Friar")
Phone 388-9222 Days

Since 1912
A Tradition of Courtesy, Kindness and Service
It was in horse and buggy days when we began our service in Victoria. In all the years since, we have never lost sight of our ideal of providing reasonably priced memorials marked by courtesy, kindness and service.
THREE FUNERAL CHAPELS
MEMORIAL CHAPEL OF CHIMES
Victoria, B.C. Phone 383-7511
CHAPEL OF ROSES
Sidney B.C. Phone 656-2932
CHAPEL OF HEATHER
Colwood, B.C. Phone 478-3821
Sands
MORTUARY LTD.

PARENTS
Your Greater Victoria School Board has assembled
A KIT
Factual Information on
DRUGS
Available On Request At
ADMINISTRATIVE CENTRE
FOUL BAY ROAD AT LANSDOWNE
Phone 385-1411 or Box 700, Victoria

MONTHLY PAYMENTS TOO HIGH?
Here is your opportunity to consolidate your bills into one low interest—low payment loan. Home Equity Loans allow you to borrow up to 95% of your property value—whether your home is paid for or not.
NO BONUS — NO HIDDEN CHARGES
MONTHLY PAYMENT EXAMPLES:

LOAN AMOUNT	FIRSTS FROM	SECONDS FROM
$2,000	$15.00	$20.00
$3,000	$22.50	$30.00
$5,000	$37.50	$50.00
$10,000	$75.00	$100.00

LARGER AMOUNTS AVAILABLE
If in doubt as to your equity value, call us for appraisal without obligation.
Call 385-2458 for 24-Hour Service
BYRON PRICE & ASSOCIATES LTD.
1314 Quadra Street

MEET THE HAPPY CAMARO WINNERS
The Morrison "Mark of Excellence" Road Test contest winners are shown above as they took delivery of their brand new 1968 CAMARO at Morrison's on Douglas. The winner, second from right, is Mr. Wilfred M. Beck of 2724 Scarfe Street in Victoria, shown with Mrs. Beck, along with Salesman Tor Lyn, left, and Mr. Newell Morrison, right.
MORRISON
CHEVROLET OLDSMOBILE LTD.
3050 Douglas St. Opp. Mayfair. 385-5777

Vengeance On Paris? Not Canada

By RICHARD JACKSON, Ottawa Bureau

OTTAWA—So preoccupied is the federal government with keeping up the pretence that all is merry and bright in Franco-Canadian relations that "no thought has been given" to taking any countermeasures against France for her attacks on Canadian sovereignty and the dollar.

Twice in recent days, Finance Minister Mitchell Sharp in dealing with the gold and dollar crisis has pointed a finger at Paris as the prime troublemaker in the international money markets.

Initially he accused "officials" in Paris of "leaking" to Le Monde, the French government's press organ, supposedly confidential word of Canada's drawing from the International Monetary Fund of massive support for the dollar, thus weakening its effect.

★ ★ ★

Then he linked the French with the Russians as those most likely to benefit from the international monetary mischief Paris is causing.

Tie these and other things to the outrageous interference of General de Gaulle in Canadian domestic affairs — the "libre" march across Quebec, the Gabon incident and the shameless courting of French-Canadian provincial leaders — and you have understandable and even forgiveable reasons why Canada might want to hit back.

But no.

★ ★ ★

Prime Minister Pearson's office says, in answer to a direct question, "No thought has been given to that."

Instead, the prime minister in the Commons Friday signalled full-speed ahead with his bilingual and bicultural program, to establishing the "French fact" all across the land.

French is to be equated with English even in the armed forces.

★ ★ ★

And this very determination to plunge ahead with bilingualism, worry many parliamentarians including some Liberals, will make it all the more difficult diplomatically abroad and politicall here at home to take defensive measures against trespassing in Canadian affairs by the French government, which de Gaulle has said regards de Quebecois as its "children."

In the United States, the New York Times has twice in recent days frontpaged reports of growing U.S. boycotts against French wines, perfumes, cars and any other indentifiable imports from France.

★ ★ ★

Automobile dealers in Columbus, Ohio, and Indianapolis, Indiana, among other Midwest cities, have run newspaper display ads telling potential customers not to come around if they hope to trade in French-made citroens.

President Johnson has ordered U.S. embassies and other agencies abroad to serve any wines except French.

The New York Times has also carried interviews with French government representatives in the U.S. that these boycotts are starting to pinch, with even Air France feeling some pain.

★ ★ ★

In Ottawa, in and out of Parliament there have been demands that external affairs remove French wines from embassy cellars and serve Canadian vintages instead.

But each time external has given a well-bred shudder of distaste and allowed how it really wouldn't be civilized.

Now, with the attack on the dollar, feeling is mounting and even the man-in-the-street in Ottawa is saying things about the French.

★ ★ ★

It's no longer a matter between governments, an issue for diplomats and bureaucrats alone. It's getting through to the taxpayer and voter.

So the prime minister's office was asked if Pearson has considered doing anything about it.

Perhaps ordering external affairs to "Drink Canadian?"

★ ★ ★

Maybe even suggesting that Canadians "buy more Canadian" when shopping for perfumes, wines, cars — even hinting that holidays be spent in dollar-and-pound countries where francs aren't needed?

"No thought," replied the office quite tartly, "has been given to anything like that."

Word is, though, that this very "thought" will be raised this week by any one of several opposition MPs in the Commons.

New Post

Native Victorian and former counsellor at Canada Manpower Centre here, Sandra Humber has been named officer-in-charge of Vancouver Metropolitan Immigration Reception Centre.

New Phase

Red Storm Looms In China

PEKING (CP) — China's cultural revolution may be heading for a new and stormy phase, foreign observers here said Friday.

They were commenting on the appearance in Peking City Centre of new series of wall posters and slogans and the publication in the Shanghai newspaper Wen Hui Pao of an editorial warning of a "desperate counter-offensive by the bourgeoisie."

The last phrase, common in cultural revolution prose, normally precedes or confirms one or more spectacular sackings.

SWEEP AWAY

Under a headline "Crush the chameleons and sweep away the reptiles," the paper clearly indicated that its criticism was aimed at highly-placed officials who until now could not have been considered counter-revolutionaries.

The Shanghai paper implies that new enemies of Chairman Mao Tse-tung's revolution have been unmasked in the highest circles.

Observers believe this is a reference of ideologist Chi Pen Yu and trade union leader Liu Ning Yi—both of whom are attacked in the new series of wall posters here.

James Bay To Have New Shops

A new shopping centre and highrise complex is planned for the James Bay area.

City council approval is expected to be sought this week for the estimated $3,000,000 project, which calls for a new Safeway store to replace the older store now located on the Menzies Street site.

The project is roughly across the street from the Lord Simcoe highrise and is expected to have an apartment building across a courtyard from the new Safeway, and eight or nine satellite stores and a bank.

Bridge Results

Winners of a monthly master point game of the Allmasters Duplicate Bridge Club: Section A: north-south: 1. Ethel Cleworth and Jack Goldie, 2. Dorothy Mulcahy and Mabel Peck, 3. Joan and Paul Smith, 4. Marianne Powell and John Bishop. East-west: 1. Bud Waddington and Bernard Sassen, 2. Liliane Le Butt and Anne Dye, 3. Gwen Graham and Ida Druce, 4. Birdie and Jim Dupras.

Section B: north-south: 1. Pete Herold and Earle Dye, 2. Pat Bishop and Hilda Price, 3. Harry Brawn and Ron Smith, 4. Margaret Kirby and Doris D'Amico. East-west: 1. Gordon Rodger and Walter Allen, 2. Marjoris Fortye and Al Kaliberg, 3. Vi and Douglas Hawkes, 4. Brian Larkey and Ken Magee.

Winners of a weekly game held at the Junior Bridge Club: north-south: 1. Howard Dawson and Bill Halbert, 2. Grace Colton and Peggy Crawford, 3. Rick Rawnsley and Ken Robinson, 4. Babs Harris and Freda Wade. East-west: 1. Sharon Champion and Phyllis Staines, 2. Tom Perry and Bill Hargreaves, 3. Jean Kolb and Renee Taylor, 4. Ed Harris and Doug Taylor.

EATON'S

Trade-Ins Accepted! Sale of MOFFAT RANGES

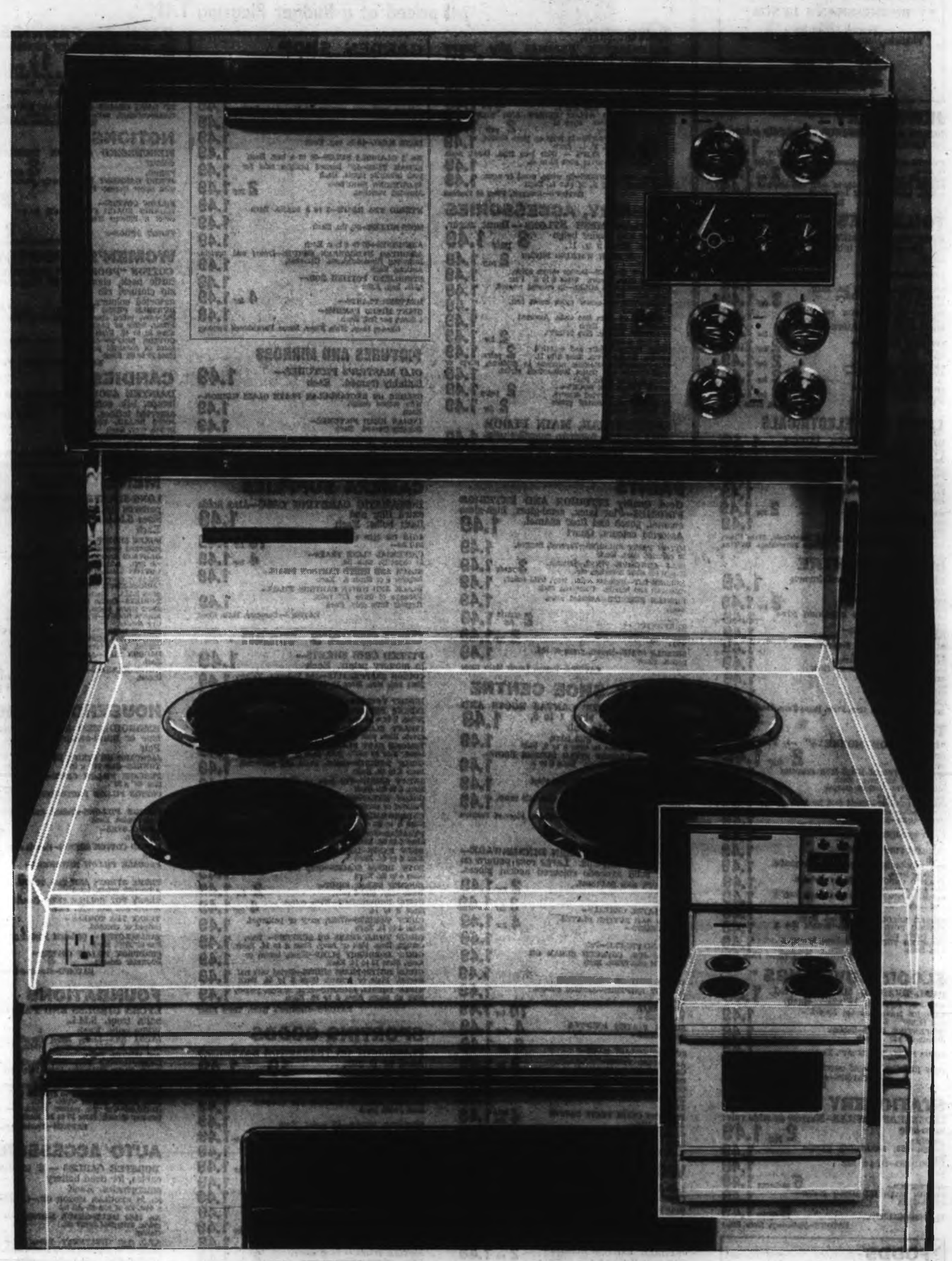

Special Offer Features Moffat's 2-Oven "Gourmet" Range. This electric range is well-named. It makes the best of cooks turn out "cuisine" that would be a credit to an epicurean chef! Infinite heat control broil temperatures—let you set it right for crisping bacon or broiling steaks. Rotisserie is self-basting and you can roast spatter-free. Top-of-the-stove elements have infinite heats, tilt-up for easier cleaning. And—Moffat's automatic clock control gives you a kitchen clock, an accurate minute minder and a timer all in one. 2 timed appliance outlets. **Coppertone model is 10.00 extra.**

White, model No. 30M250.

Eaton Special Price, each **299.88**

Budget Plan Terms Available

Major Appliances, Main Floor Home Furnishings Bldg.

TUESDAY EATON'S 1.49 DAY ONLY!

Please NO C.O.D. PHONE OR MAIL ORDERS

Shop Tuesday for Spring Slanted Specials, all first Quality all priced at a Budget Pleasing 1.49!

VICTORIA ROOM
BUSINESSMAN'S LUNCH
French Onion Soup
Virginia Ham Sandwich—Potato Salad
Ice Cream—Beverage
2 for 1.49
Victoria Room, Fourth Floor

JEWELLERY
ROPES AND EARRINGS — Brightly coloured for Spring. 2 for 1.49
PEARLS—Assorted necklaces and earring styles in pink or white simulated pearls. 2 for 1.49
JEWEL CASES—Embroidered satin with zippered closing. Inner matching bag. Each 1.49
EATON'S—Jewellery, Main Floor

TOILETRIES
WAMPOLE VITAMINS—Containing 8 essential vitamins. 100 tablets. Each 1.49
VASELINE—16-oz. jars. 2 for 1.49
NIVEA CREAM—7½-oz. jar. Each 1.49
GLADE AIR FRESHENER—Assorted fragrances. 3 for 1.49
RESINDAN—Hair conditioner and dandruff control. Each 1.49
ULTRA-BRITE TOOTHPASTE—In giant sized tube. 4 for 1.49
VOS HAIR DRESSING—1½-oz. tube. 2 for 1.49
GET SET HAIR SPRAY—Assorted shampoos—In 32-oz. bottles. 2 for 1.49
FOAMING BATH OIL—32-oz. bottle. 2 for 1.49
Toiletries, Main Floor

LAMPS AND ELECTRICALS
BEDROOM FIXTURES, PORCH FIXTURES—Each 1.49
BATHROOM FIXTURE — Two wall styles to choose from. Each 1.49
TRI-LIGHT SHADES—Each 1.49
FLORENTINE 3-WAY LAMPS—Each 1.49
BALLERINA SHADES—Each 2 for 1.49
KEROSENE LAMPS—Each 1.49
EATON'S—Lamps and Electricals, Main Floor, Home Furnishings Building

MUSIC CENTRE
LP RECORDS—By well-known artists. Each 1.49
HIT PARADE RECORDS—45-rpm. 2 for 1.49
LEKTROSTAT RECORD CLEANING KIT—Each 1.49
INDOOR TV ANTENNAS—Each 1.49
CARRYING CASES—For 45-rpm records. 50-record capacity. Each 1.49
RECORD RACKS—Decorative, holds 50 records of any size. Each 1.49
RECORDING TAPE—600 feet. Each 1.49
RECORDING TAPE—1,200 feet. Each 1.49
EATON'S—Records, Main Floor, Home Furnishings Building

TOYS
"BARREL OF MONKEYS" — Fascinating fun for the young 2 for 1.49
SPACE PLATFORM KITE—With simulated fiery tail 30 feet long. Each 1.49
MODEL KITS—Various designs and models. Each 2 for 1.49
GOBBLE-DEGOOP—Liquid food for making incredible edibles. 4 for 1.49
PULL TOYS—Assorted. Each 1.49
PAINT-BY-NUMBER SETS—Each 1.49
FERRARI FRICTION TOY—Each 1.49
BATTERY-OPERATED TOYS—Sturdy plastic trucks or jeeps. Each 1.49
PLASTIC CROQUET SET—by Reliable. For four players. Each 1.49
PLUSH TOYS—For Easter. Choose from a wide assortment. Each 1.49
KIDDIE KOLOGNES—Assorted. Each 1.49
PLASTIC POWER MOWER—Sounds like a real power mower. Each 1.49
ASSORTED TOPS—Spinning and humming type. Each 1.49
EATON'S—Toys, Lower Main Floor

FLOOR COVERINGS
OVAL BRAIDED MATS—Assorted colours. Approx. 17"x29". Each 1.49
FATIGUE MATS—Assorted colours. Size 18"x30". Each 1.49
SERPENTINE MATS—Rubber. Approx. 18"x22". Each 1.49
COCOA MATS—Sizes 18"x27". Each 1.49
SPOT KIT—For cleaning carpets. Each 1.49
EATON'S—Floor Coverings, Main Floor Home Furnishings Building

STATIONERY
LOOSELEAF REFILLS—Narrow or wide rule; three-hole punched. 2 for 1.49
PAPERMATE BALLPOINT PENS—Each 1.49
ENVELOPES—400 per box. Each 1.49
SERVIETTES—Each 5 packages 1.49
PENCIL MATE OR MEMO MATE—Each 1.49
PENS—Each 2 decks 1.49
PLAYING CARDS—
EATON'S—Stationery, Main Floor

FOODS
GROCERIES
PUREX BATHROOM TISSUE—4-roll package. 3 for 1.49
BURNS CANNED HAMS—1¼-lb. Each 1.49
NABOB GREEN LABEL TEA BAGS—100 bags in poly pack. 2 for 1.49
AYLMER PIE FILLINGS—Apple, raisin, lemon, peach or pineapple. 4 for 1.49
EATON'S CHERRY FRUIT CAKE—2¼-lb. cake. Each 1.49
HEINZ BEANS WITH TOMATO SAUCE—14-oz. tins. 8 for 1.49
PRODUCE
FRUIT — California large oranges, Florida grapefruit, No. 1 bananas, Okanagan Newtown apples, Okanagan Spartan apples. 11 lbs. 1.49
VEGETABLES—Carrots, turnips, cabbage, celery. 13 lbs. 1.49
ICE CREAM — ½-gallon cartons of Northwestern Creamery "Select" ice cream. 2 for 1.49
MEATS
GROUND ROUND STEAK 2¼ lbs. 1.49
RED "D" VEAL STEAK-BITES—2 oz. Each 16 for 1.49
BURNS' COOKED MEATS—6-oz. cooked ham, two 6-oz. pkts. chicken loaf, one pkt. bologna. All for 1.49
RANCH STYLE BACON—1 lb.
RANCH STYLE PORK SAUSAGE—1 lb. Both for 1.49
EATON'S—Food Departments, Lower Main Floor

LINGERIE
FLANNELETTE PYJAMAS AND SHIFT GOWNS — In yellow with blue print. Sizes S.M.L.XL. Pair 1.49
STRETCH NYLON BRIEFS — Fit all sizes. Easy to wash, dry quickly. White, pink, blue or black. 3 for 1.49
RAYON BRIEFS—In fancy designs and assorted colours. S.M. and L. 4 for 1.49
SATIN-FINISHED NYLON BRIEFS AND BIKINIS — In white, pink or blue. Sizes M and L, respectively. 2 pair 1.49
ARNEL PETTI-PANTS—In print or plain shades with lace trim. S, M, L. Each 1.49
NYLON TRICOT SLIPS — With lace trim. Coral, aqua and white. Collectives sizes 32 to 40. Each 1.49
FLARE LEG PANTIES—In white, coral or aqua. Satin finish. Sizes S, M and L. Each 1.49
EATON'S—Lingerie, Floor of Fashion

HOSIERY, ACCESSORIES
SEAMLESS MESH NYLONS — Burnt sugar, mocha and tender beige shades. Sizes 9 to 11. 3 pair 1.49
SEAMLESS MESH WALKING SHEER NYLONS— 2 pair 1.49
WOMEN'S GLOVES—Double woven nylon, assorted basic colours. Sizes 6 to 8. Pair 1.49
OVER-THE-KNEE SOCKS—In crochet weaves. Sizes 9-11. Pair 1.49
PANTI-HOSE—15 denier nylon mesh knit. S, M, L. Pair 1.49
UMBRELLAS—Slim line style. Assorted plaids and plains. Each 1.49
SCARVES—Acetate. Size 24"x24". In bright prints. 2 for 1.49
KNEE SOCKS—White and assorted colours. Stretch nylon. Sizes 6 to 11. 2 pairs 1.49
SLIPPERETTES—Metallic brocade in goldtone, silver or multi-colours and pastel leather-look styles. Small to extra large. Pair 1.49
BOYS' CORD RIB SOCKS—Stretch to fit, assorted colours. 2 pairs 1.49
SCARFETTES—Assorted prints in Acetate twill. 2 for 1.49
SPORTSWEAR, MAIN FLOOR
SHIRT BLOUSES—Roll-sleeve, convertible collar. Prints and plains. Sizes 32 to 38. Each 1.49
EATON'S—Hosiery and Accessories, Main Floor

GARDEN SHOP
SEA MAID FISH FERTILIZER—5½-oz. bottles. Each 1.49
LIQUID ALGINURE—48-oz. bottles. Each 1.49
MIXED BEGONIA BULBS—18 to a bag. Each 1.49
PLASTIC LAWN EDGING—Each 1.49
BONE MEAL—12-lb. bag. Each 1.49
No. 2 GLADIOLA BULBS—50 to a bag. Each 1.49
CEDAR TUBS—22" banded hexagon tubs for your favourite plants. Each 1.49
FLOWERING SHRUBS—Assorted varieties. 2 for 1.49
HYBRID TEA ROSES—3 to a bundle. Each 1.49
MOSS KILLER—2½ lbs. Each 1.49
ANEMONES—50 to a bag. Each 1.49
ASSORTED EVERGREEN SHRUBS—Dwarf and upright. Including Rhododendrons, Camelias, Azaleas. Each 1.49
STERILIZED POTTING SOIL—40-lb. bag. Each 4 for 1.49
HEATHER PLANTS— 1.49
GIANT MIXED PANSIES—4 dozen per flat. Each 1.49
Garden Shop, Main Floor, Home Furnishings Building

PICTURES AND MIRRORS
OLD MASTER'S PICTURES—Suitably framed. Each 1.49
OBLONG OR RECTANGULAR PLATE GLASS MIRROR—With etched design. Each 1.49
INDIAN HEAD PICTURES—Suitably framed. Each 1.49
EATON'S—Pictures and Mirrors, Second Floor Home Furnishings Building

FASHION FABRICS
45" WOVEN NOVELTY GINGHAMS—Crease-resistant, drip-dry. 1½ yards 1.49
36" DOTS AND STRIPES—50% Avril and 50% cotton, crease-resistant, colourfast. Yd. 1.49
45" COTTON HOMESPUN—Easy to care for—comes in attractive prints. Yard 1.49
36" DAISY CHAINS—50% Avril and 50% cotton crease-resistant, colourful daisy prints. Yd. 1.49
EATON'S Fashion Fabrics, Third Floor

NOTIONS
MERCERIZED COTTON THREAD — Wide colour range. 3 spools 1.49
41"x200 GARMENT BAGS—Sturdy plastic with zipper closing. Each 2 for 1.49
PILLOW COVERS—IRONING BOARD COVER AND PADCOVER is Silicone treated. Set 2 for 1.49
TERRY APRON—
EATON'S—Notions, Main Floor

WOMEN'S SPORTSWEAR
COTTON "POOR BOY" SWEATERS — Mock turtle neck, short, ¾, or long sleeves, back zip closure, rib stitch, assorted colours. Each 1.49
DURABLE PRESS BLOUSES—A blend of cotton and Polyester, rolled sleeves, McMullan or convertible collars. Prints, white or pastel. 1.49
COTTON SHIFTS—Shirt-waist style shifts in an assortment of colourful prints. Sizes 10 to 20. Each 1.49
EATON'S—Sportswear, Floor of Fashion

CANDIES
DAINTEE ASORTMENT—Includes 1-lb. mint lumps, 1-lb. soft centres, 1-lb. assorted toffees. All for 1.49
JON'S BRAZIL TOFFEE—In 2-lb. tray. Each 1.49
ASSORTED CHOCOLATES—22-oz. box. Each 1.49
EATON'S—Candies, Main Floor

PAINTS
Good Quality INTERIOR AND EXTERIOR FINISHES—Flat latex, semi-gloss, high-gloss enamel, porch and floor enamel. Assorted colours. Quart 1.49
NYLON PAINT BRUSHES—Tapered, flagged, in assorted sizes. Each 1.49
SELF ADHESIVE VINYL—Eatonia. Handy for shelf covering, etc. 3 yards 1.49
ROLLER KIT—Includes roller, tray, trim roller, extension and handle. Complete, each 1.49
BRISTLE BRUSHES—Assorted sizes. Each 2 quarts for 1.49
TURPENTINE— 2 for 1.49
1-LASTIC DROPSHEETS—9'x12'. 1.49
SHINGLE STAIN—Brown, green or red. Gallon. Each 1.49
EATON'S—Paints, Lower Main Floor

FAMILY SHOE CENTRE
MEN'S AND BOYS' CANVAS BOOTS AND OXFORDS—Boys' sizes 1 to 5, men's sizes 6 to 11. Pair 1.49
WOMEN'S SNEAKERS—With fabric uppers, non-slip soles in sizes 5 to 8. Pair 1.49
CHILDREN'S COWBOY STYLE RUBBER BOOTS—White/black and red/black. Sizes 6 to 2. Pair 1.49
WOMEN'S SLIPPERS—Fabric and vinyl uppers. Sizes 5 to 8. Pair 1.49
MEN'S SLIPPERS—Vinyl uppers, moccasin vamp. Sizes 7 to 12. Pair 1.49
EATON'S—Shoes, Floor of Fashion

CHINA
"ROSE DUET" PATTERN DINNEWARE—By Myott of England. Large rose pattern on white, solid avocado coloured accent pieces.
TEA CUPS AND SAUCERS, 2 for 1.49
TEA PLATES, CEREALS—3 for 1.49
BREAD AND BUTTER PLATES AND FRUITS— 4 for 1.49
SALT AND PEPPER—Pair 1.49
CREAM JUG, COVERED SUGAR OR MEDIUM PLATTER. Each 1.49
GRAVY BOAT OR STAND—Each 1.49
BRANDY SNIFTERS—Assorted colours. Each 1.49
ARTIFICIAL FLOWERS— 10 for 1.49
SILVER PLATED ICED-TEA TEASPOONS— 4 for 1.49
SEMI-PORCELAIN MUGS—Choice of six varieties 6 for 1.49
ARTIFICIAL FRUIT—Choice of six varieties 6 for 1.49
GLASS CHIP DIP SET—Green or amber. Each 1.49
WROUGHT IRON CANDLE HOLDERS—Each 4 sets for 1.49
PRESSED GLASS FRUIT NAPPIE AND PLATE— 1.49
GLASS VASES—Assorted colours. Each 1.49
EATON'S—China, Main Floor, Home Furnishings Building

WOOLS, LUGGAGE
3-PLY BLENDED WOOL — 45% wool, 45% rayon and 10% nylon. Assorted colours. Approx. 1-oz. balls. 6 for 1.49
CLASSIC KNITTING WORSTED—Wool and nylon in wide colour range. Approx. 1-oz. balls. 5 for 1.49
"AYELLE" KNITTING WORSTED—Wide array of colours. 2-oz. skeins. 2 for 1.49
3-PLY CRIMPLEY NYLON—Mothproof, long-wearing nylon. Bright colour range. Approx. 1-oz. balls. 4 for 1.49
4-PLY BLENDED WOOL—Good quality 4-ply fingering Wool, rayon and nylon blend. Approx. 1-oz. balls. 4 for 1.49
FOAM RUBBER CHIPS—For filling toys, cushions, etc. In approx. 1-lb. bags. 3 for 1.49
2-PLY BABY WOOL—Shrink-resistant, 50% botany wool, 50% nylon. Pastel shades and white. 1-oz. balls. 4 for 1.49
PLASTIC SPRING FLOWERS—Assorted. 10 for 1.49
LUGGAGE TAGS—1¾" GYM BAGS—with zipper. Each 3 for 1.49
EATON'S—Wools and Fancy Goods, Third Floor

HARDWARE
P.V.C. PANELLING—6' by 26". Comes in yellow, green or white. Delivery on ten or more sheets. Each 1.49
SAW HORSE BRACKETS—Each 1.49
SOLDERING IRONS—Each 1.49
HANDYMAN TOOLS — Choose from files, wood rasps, wrench sets, lid fastener, all-purpose wrench. 2 for 1.49
PLASTIC HEAD HAMMERS—Each 1.49
8" COMBINATION PLIERS—Each 1.49
7" STRAIGHT THIN NOSE PLIERS—Each 1.49
7" BENT THIN NOSE PLIERS—Each 1.49
EATON'S—Hardware, Lower Main Floor

CAMERA SUPPLIES
INSTAMATIC CARRYING CASE—Also holds extra film and flash bulbs. Each 1.49
AGIE OR MIB FLASH BULBS— 16 for 1.49
UNIVERSAL SLIDE TRAYS—40 capacity, with lid. 4 for 1.49
BLACK AND WHITE CARTOON FILMS—Regular 8 or Super 8. Each 1.49
BLACK AND WHITE CARTOON FILMS—Package of three 25' reels. Regular 8mm only. Each 1.49
EATON'S—Cameras, Main Floor

CHILDREN'S WEAR
FITTED CRIB SHEETS—in nursery prints. Each 1.49
COTTON SNAPPERALLS—And footpurs. Yellow, pink, red, blue. Sizes 12, 18 and 24 months. Each 1.49
INFANT T-SHIRTS—White and pastels. 2 for 1.49
INFANT RECEIVING BLANKETS—Nursery prints. 2 to a package. Each 1.49
INFANT SLEEPERS—Cotton and stretch nylon. Blue, pink or yellow. Each 1.49
ESMOND BABY BLANKETS—Viscose and nylon blend. Size 36"x50". Blue, pink or yellow. Each 1.49
GIRLS' T-SHIRTS—Cotton. Plain and patterned. Sizes 4 to 6x. Each 1.49
SWEAT SHIRTS—For boys or girls. Sizes 4 to 6x. Each 1.49
ORLON SWEATERS—For boys or girls. Pullover or cardigan style. Each 1.49
UNDERWEAR—For boys or girls. Sizes 4 to 6x. 4 for 1.49
PYJAMAS—For boys or girls. Sizes 4 to 6x. Each 1.49
BOYS' PANTS—Lined corduroy. Sizes 4 to 6x. Each 1.49
BOYS' DRESS SLACKS—Grey or charcoal. Sizes 4 to 6x. Each 1.49
HOODED SWEAT SHIRT—White only. Size 6 only. 2 for 1.49
GIRLS' UNDERWEAR—White cotton. Sizes 8 to 14. 4 for 1.49
GIRLS' T-SHIRTS—White, navy or patterned. Sizes 8 to 14. Each 1.49
GIRLS' TWEL JEANS OR SURFERS— Blue, orange, lime, pink or navy. Sizes 8 to 14. Each 1.49
GIRLS' CORDUROY SLIDES—Black, brown or navy. Sizes 10 to 14. Each 1.49
GIRLS' NEVER-PRESS SHIRTS—Styled with roll sleeves. Plain or printed. Sizes 8 to 14. Each 1.49
GIRLS' SQUALL JACKETS—Blue, orange, yellow, pink or black. Sizes 8 to 14. Each 1.49
EATON'S—Children's Wear, Third Floor

SPORTING GOODS
FLASHLIGHT OR TRANSISTOR BATTERIES AA-C or D size, made in Canada. 10 for 1.49
TENNIS RACQUETS—Nylon strung. Each 1.49
PLASTIC GROUND SHEETS—For camping. Size 9'x12'. Each 1.49
SPINNING REELS—All metal. Each 2 for 1.49
METAL FLASHLIGHTS—Complete with batteries. 1.49
FISHING WEIGHTS—16-oz., 12, 8-4, 4-8, and 2-oz. One of each 3 for 1.49
SALMON TROLLING SPOONS—Nickel, assorted, also steelhead hammered spoons. Each 1.49
BOY SMITH—Nickel-plated fishing dodger. Each 1.49
MONAFLIMENT FISHING LINE—bulk spools in assorted weights. Each 5 for 1.49
GOLF BALLS—With hard-wearing outer covers. 1.49
BICYCLE TIRES—Popular sizes. Each 2 for 1.49
BICYCLE TUBES — To fit above tires. 10 for 1.49
GOLF TUBES — Polyethylene. Assorted colours. 3 for 1.49
8-TRANSISTOR RADIO BATTERIES— EATON'S—Sporting Goods, Main Floor, Home Furnishings Building

BOYS' WEAR
JEANS—Belted waist, colours of beige, blue, brown or black. Sizes 8 to 16. Each 1.49
SWEAT SHIRTS—Broken sizes and assorted colours. Each 1.49
SHORT SLEEVE KNIT SHIRTS—Smart colours. Sizes 8 to 16. Each 1.49
SHORT SLEEVE SPORT SHIRTS—Plain colours. Sizes 8 to 16. Each 1.49
BRIEFS AND VESTS— 4 for 1.49
Size S.M.L.
LONG SLEEVE SHIRTS—Sizes 8 to 14. Each 1.49
FLANNELETTE PYJAMAS—Assorted prints. Sizes 8 to 16. Each 1.49
COTTON SHEER PANTS—Regular, sizes 8-16. 1.49
Sizes 8 to 16. Each 1.49
half-boxer waist styles, sizes 6-12. Each 1.49
LONG SLEEVED KNIT SHIRTS—Red, blue and copper. Sizes 8 to 14. Each 1.49
SOCKS—White stretch sport socks. Sizes 8-10½. 4 pair 1.49
EATON'S—Boys' Wear, Third Floor

On Sale Tuesday Only!

MEN'S WEAR
LONG-SLEEVE SPORT SHIRTS — Attractive patterns in button-down or regular collars. Sizes S.M.L. and XL. Each 1.49
BOXER SHORTS— 2 for 1.49
Patterned broadcloth. Sizes S.M.L.
SLEEVETS AND JERSEYS—White cotton in rib knit. S.M.L. 2 for 1.49
COTTON THERMAL UNDERWEAR—Shirts or drawers. Each 1.49
LONG-SLEEVE SWEAT SHIRTS—Sizes S.M.L. Each 2 for 1.49
T-SHIRTS—Cotton knit in white only. Short sleeve styles, with crew neck. 2 for 1.49
MEN'S SOCKS—Wool and nylon or nylon stretch in attractive shades. Sizes 10 to 12. 2 pair 1.49
EXECUTIVE LENGTH SOCKS—Dark shades. Nylon blend. 1.49
DACRON TIES—Assorted patterns. Each 12 for 1.49
WHITE HANKIES—Cotton.
EATON'S—Men's Wear, Main Floor

HOUSEHOLD LINENS
EMBROIDERED PILLOW CASES — White, blue or multi-colours on white. Pair 1.49
JACQUARD OR STRIPE BATH TOWELS—Size 24" x 36". 2 for 1.49
PERCALE PILLOW CASES—Size 42" x 36". 3 for 1.49
COTTON PILLOW PROTECTORS— 4 for 1.49
LOUNGE PILLOWS—Quilted satin covers, plain shades. Each 12 for 1.49
DRESS CLOTHS—All cotton. 1.49
FITTED COTTON SHEETS—Double or twin size. Each 3 for 1.49
PERCALE PILLOW RENEWERS— 1.49
TERRY APRONS AND TEA TOWEL SETS—Attractive prints. Each 1.49
TERRY POT HOLDER SETS—Contain pot holders and dishcloths. Each 1.49
TERRY TEA TOWELS—Striped or checked. 4 for 1.49
TABLECLOTHS — Of bright printed cotton Size 52"x70". Each 1.49
CORDUROY PILLOW COVERS—Decorator colours 2 for 1.49
EATON'S—Household Linens, Third Floor

FOUNDATIONS
LYCRA GIRDLES AND PANTIE GIRDLES—Satin front. S.M.L. White only. Each 1.49
LYCRA BRA—Lacey, Kodel fibrefil cup, stretch strap. A, 32-38; B, 32-38 collectively. White, black and skintone. Each 1.49
EMBROIDERED BRA—With 2-section cup and inch-wide cotton elastic midsection back. 34 to 36A; 34 to 38B; 34 to 40C. White. Each 1.49
COLOURED BRAS—Of lace and marquisette, under bust support, lace straps. 32 to 36A; 32 to 38B; 1.49
Pink, yellow, blue or white. Each 1.49
GIRDLES—For the mature figure. Feature two-way stretch. Sizes 30 to 38. Each 1.49
EATON'S—Foundations, Floor of Fashion

AUTO ACCESSORIES
BOOSTER CABLES — 8' insulated aluminum cables, for dead battery emergencies. Each 1.49
No. 30 REGULAR MOTOR OIL—4 quarts plus a 4-oz. tin of top oil. All for 1.49
No. 10-30 MULTI-GRADE MOTOR OIL—All-weather, top-grade, detergent motor oil. Gallon. 1.49
S.T.P. GAS TREATMENT—Tunes engine as you drive; smoothes engine performance. 2 for 1.49
TURTLE WAX AND WASH—Includes 16-oz. bottle of wax and a pillow pack of carwash. Both for 1.49
OIL ADDITIVE — Improves oil pressure, controls oil burning, prevents excessive engine wear. 14-oz. tin 2 for 1.49
CAR MATS—Heavy rubber auto floor mats, fits front or rear of most cars. 2 for 1.49
DUPLI-COLOUR SPRAY PAINT—Duplicate colours for touch-up jobs on later model cars. Useful for many handycraft and small painting jobs. 6-oz. tins. 2 for 1.49
EATON'S—Auto Accessories, Main Floor, Home Furnishings Building

FLOOR CARE ACCESSORIES
HOOVER RUG SHAMPOO — 16 oz. 2 for 1.49
LEWYT VACUUM BAGS—"See through" type. 2 for 1.49
VACUUM CLEANER BAGS—Constellation, Dial-a-Matic, convertible upright model by Hoover. Or Viking, Eureka, 700, 800, 900 and 1000 models. 2 for 1.49
EATON'S—Floor Care Accessories, Main Floor, Home Furnishings Building

LEATHER GOODS
HANDBAGS—An assortment of fresh, bright, spring colours and styles. Also available in black or white. Each 1.49
VANITY CLUTCH BAG—Soft plastic in black, tan, red or bone. Each 1.49
MEN'S AND WOMEN'S WALLETS—Assorted styles. Each 1.49
FRENCH PURSES—Colours of black, bone and tan. Each 1.49
EATON'S—Leather Goods, Main Floor

SNACK BAR
Breaded Veal Steakette
Whipped Potato — Vegetable
Brown Gravy Roll and Butter
Beverage
2 for 1.49
Snack Bar, Lower Main Floor

HOUSEWARES
WOODEN BATHTUB DRYER—Offers 8' 9" drying space. Each 1.49
PLASTIC WASTE BASKET—And toilet brush. Basket is 9-qt. size, brush has holder. Both for 1.49
BRASS-PLATED FLOOR PLANTER—10½" high, 9" diameter. Each 1.49
VINYL COATED DISH DRAINER AND TRAY. Each 1.49
POLYFILM GARBAGE BAGS—Complete with ties. 26"x36". 25 bags to a package. Each 1.49
PLASTIC LAUNDRY AND WASTE BASKETS—Of durable plastic. Assorted colours. Each 1.49
TV TABLES—"Harlequin" design. Each 1.49
CHAMOIN WIPER—With natural deep sea sponge. Set 1.49
ALUMINUM COOKWARE—Choice of lipped pan, covered 6-pt. saucepan, 2-pt. double boiler, 4-pt. tea kettle, percolator, 3-egg poacher, angel cake pan, French fry set, glass hostess tray with aluminum cover. Each 1.49
TEFLON-COATED COOKWARE—Choice of 7" fry pan or 32-oz. saucepan. Each 1.49
BREAD BOXES OR CANISTER SETS—Metal construction. Each 1.49
POLYETHYLENE DUAL PAIL—Size 12½"x22"x10½". Assorted colours. Each 1.49
POLYETHYLENE DIVIDED DISH PAN—Assorted colours. Each 1.49
SPONGE MOP—Spring hinge wringer. Each 1.49
14" PUSH BROOM—Black Tampico fibre. Each 1.49
ALUMINUM COFFEE PERCOLATOR and teapot. 4-cup percolator; 2-cup teapot. Both for 1.49
HOUSEHOLD ALUMINUM FOIL—One roll 12"x100' and one roll 18"x25'. Both for 1.49
EATON'S—Housewares, Lower Main Floor

DRAPERIES
POLY FOAM CHIPS—Just the thing for cushions. 2 sacks 1.49
DECORATOR CUSHIONS—Selection of styles and colours. Each 1.49
WINDOW BLINDS — Embossed plastic, washable. Cream, green, white. 38" wide and 70" long. Each 1.49
"BOUCLEY" SHEER YARDAGE — White only. Yd. 2 for 1.49
PLEATER KITS—Hooks and tape for a professional finish. 1.49
MOPSACHENO YARDAGE—Approx. 45". Modern designs in various colours. Yard 1.49
LEATHERETTE—Backed. Assorted colours. 54" wide. Yard 1.49
I-BEAM TRACK—8' length, complete with runners and ends stops. Each 1.49
PRINTED YARDAGE—48" wide, assorted colours. Yard 1.49
DACRON PANELS—White dacron "Marquisette" in standard 81" length. Each 1.49
EATON'S—Draperies, Second Floor, Home Furnishings Building

DOWNSTAIRS BUDGET STORE
FOOTWEAR
MEN'S CANVAS CASUALS — Rubber soles. Brown or beige. Sizes 6 to 12. Pair 1.49
MEN'S AND BOYS' CANVAS RUNNERS — Black and white. Boys' sizes 11 to 3, men's sizes 6 to 12. Pair 1.49
MEN'S AND BOYS' VINYL SLIPPERS—Men's sizes S.M.L.; boy's sizes 13-5. Pair 1.49
CHILDREN'S SLIPPERS — Cowboy boot style. Sizes 7 to 12. Pair 1.49
CHILDREN'S WEAR
GIRLS' BLOUSES—Perma-Press blouses with long sleeves. Bright prints. Sizes 7 to 10. Each 1.49
PUDDLERS—Rubberized nylon puddlers, elastic waist, front snap. Sizes 3 to 6x. Each 1.49
BOYS' SHIRTS—Short sleeves, cotton prints. Sizes 3 to 6x. Each 1.49
CHILDREN'S DENIM PANTS — For boys, girls and toddlers. Denims in half-boxer style. Sizes 2 to 6x. Pair 1.49
GIRLS' PYJAMAS—Printed and plain shades in flannelette, tailored styles. Sizes 8 to 14. Pair 1.49
LINGERIE
SEAMLESS MESH NYLONS — Assorted shades. Sizes 9 to 10½. 5 pair 1.49
BRAS — Padded or plain style with stretch straps. 32 to 36A; 32 to 38B; 34 to 38C. Each 1.49
RAYON NIGHT GOWNS—Shift and long gowns in sizes M.L. and XL. Each 1.49
SLIPS—Lace-trimmed rayon, shadow panels. White and pink. Sizes 32 to 40. Each 1.49
BRIEFS—Rayon, assorted styles and colours. Sizes S. M. L. 5 for 1.49
WOMEN'S WEAR
WOMEN'S T-SHIRTS—Short and long sleeves, mock turtle neck. Assorted colours. Sizes S.M.L. Each 1.49
WOMEN'S PERMA-PRESS BLOUSES — Long or short sleeves, plain or print. Sizes 32 and 34 only. Each 1.49
MEN'S AND BOYS' WEAR
MEN'S SPORT SHIRTS — Long sleeves, assorted patterns, poplin and flannelette. Broken sizes. Each 1.49
MEN'S AND BOYS' VESTS AND BRIEFS — All cotton, double seats, wide elastic band. White. Broken sizes. 3 for 1.49
BOYS' SPORT SHIRTS—Long sleeves, button-down collars, sizes 13 to 14½. Sanforized, pattern. Each 1.49
BOYS' FANCY SOCKS—Stretch wool and nylon in grey, navy and brown. Sizes 8 to 9½. 4 pair 1.49
MEN'S FABRIC GLOVES—Plain or two-tone styles. Brown or grey. Sizes S.M.L. Pair 1.49
BOYS' BLUE JEANS—Wash and wear, sizes 10 to 14. Each 1.49
MEN'S KNIT, SHORT-SLEEVE SHIRTS—White and yellow. Sizes S. and M. Each 1.49
MEN'S COTTON BROADCLOTH SHORTS — Patterned Sizes S.M.L.XL. 2 for 1.49
BOYS' FLANNELETTE PYJAMAS—Assorted patterns and colours. Full boxer waist. Sizes S.M. Pair 1.49
MEN'S STRETCH SOCKS—Blue, brown, grey or black. Stretch to fit. Sizes 10 to 12. 2 pairs 1.49
STAPLES
TERRY TEA TOWELS—Assorted patterns, fringed ends. 3 for 1.49
TOWELS—Cotton terry towels in assorted stripes. 2 for 1.49
PILLOW CASES—With choice of coloured embroidery. Pair 1.49
KING-SIZED BATH TOWELS—36"x60" in pastel patterns and colours. Each 1.49
LINEN TEA TOWELS—Assorted colours and designs. 4 for 1.49
2 AND 4-PIECE TERRY SET—Each 1.49
SHEETS—Bunk, twin or double-fitted; white. Each 1.49
CUSHION COVERS — Cotton or corduroy covers to fit small pillows. Assorted colours. 2 for 1.49
SCATTER MATS—20"x34". In floral design. Set 1.49
EATON'S—Downstairs Budget Store

The Daily Colonist.
(ESTABLISHED 1858)

SECOND NEWS SECTION VICTORIA, BRITISH COLUMBIA, SUNDAY, MARCH 17, 1968

Youth Cuts Caper In Bright Show

For young in heart, place to be on Saturday was Memorial Arena, as estimated 5,000 people watched 600 young people in cascade of class, color and costumery, Ice Capers of 1968. With gorgeous costumes, excellent choreography and job of marshalling youngsters that would make generals green with envy, matinee and evening performances were thrilling. Above, some members of potpourri put on by Victoria Figure Skating Club are seen in gay mood. From left, they are Sharelyn Young, Jean Carmichael, Vicki Wallis, Louis Bell, Laura Norris, Michelle Midgley, Bonnie Donald and Arthur Sullivan. Little cutie in front is Madeleine Sullivan.—(William John)

Others Sought

Man Held After Break-In

One man was arrested and others were sought by city police Saturday after a break-in at the Victoria headquarters Page The Cleaner, 2929 Douglas Street.

The man is scheduled to appear in magistrate's court Monday on a charge of breaking and entering. He was arrested by police inside the premises.

NOTHING MISSING

Police were called to the building when an alarm was tripped.

The number of others being sought was not disclosed.

Nothing was reported missing from the dry-cleaning building.

Police rushed to the scene in six squad cars and encircled the building. They were still there two hours later.

Means of entry was not determined but it is believed the suspects used Stocker's Security Storage and Warehouse Ltd., next door, as a refuge at one time during the incident.

Information Kit Gives Facts to Parents

'Fear Won't Defeat Drugs'

By BILL STAVDAL

A free information kit on drugs is being offered to parents by the Greater Victoria School Board.

Pamphlets on marijuana, LSD, methedrine, heroin and glue-sniffing are part of the school board's planned information program for the high schools, board chairman Peter Bunn said Saturday.

"The board believes the approach should be based on facts rather than fear," says the introduction to the information kit.

It is available by phoning the school board office at 385-1411, or by writing Post Office Box 700.

Meantime, said Mr. Bunn, a school board committee has been conferring with senior high school students to get their views on the proposed drug education project for the schools.

"We could lecture the teenagers and put on a show to impress the public, but it would be useless," said Mr. Bunn.

STUDENT INVOLVEMENT

"We've got to involve the students themselves. We've got to know their attitudes and we must have their willing participation if the program is to be a success."

Trustee John Porteous recently told the school board that use of drugs was becoming widespread in the schools. He has since worked with district superintendent Joseph Chell on planning the education campaign.

RECENT MEETING

Mr. Bunn said a recent meeting with 14 representative high school students produced a consensus that about 10 per cent of senior high school students had tried some drug — mainly marijuana.

"Probably only 2 to 5 per cent use it steadily. Ninety-five per cent of it happens on weekends," said Mr. Bunn.

"They don't think there's any difference between marijuana and gin and tonic," the trustee reported. "They are concerned about getting arrested, and about the possibility of stronger drugs being mixed with marijuana."

BETTER INFORMED

"Obviously, they know far more about it than their parents, which is why we have produced the information kit."

The package contains five pamphlets, mostly dealing with marijuana.

The lead article was written by local physicians, borrowing from a report by the West Vancouver school board.

The doctors refer to alcohol as "the greatest drug evil of all," but do not discuss it.

MARIJUANA OPPOSITION

A paper by the Narcotic Addiction Foundation of British Columbia dated February this year concludes that the foundation "is opposed to, and cannot condone, the use of the drug marijuana."

"The foundation accepts that the issue concerning the drug marijuana is not as clear-cut as is the case with the hard narcotics and LSD-25, and that much clinical research remains to be done in this regard.

"However, the above decision was reached only after careful consideration of the documented evidence available to date as to its real or potential danger and in view of the possible legal and social implications."

Empress Remains Site of Crowning

When a fraternity chapter from the University of Puget Sound at Tacoma picks its Sweetheart of Sigma Chi, there's only one place for the ceremony: Victoria's Empress Hotel.

It's been that way for seven years. Saturday, 136 fraternity brothers and their dates came here for the chapter's annual ball, where blonde UPS sophomore Chris Colman was crowned chapter sweetheart.

The group returns home today.

Why here? One of the group explained:

"Because we enjoy the Empress and the atmosphere in Victoria."

'Bad Service Shown Up By Threads'

By JOHN MATTERS

Victoria's Silver Threads Service is a model for almost every community in this province, where the aging are the "most ill-served of any group in the so-called affluent society."

The opinion came Saturday from Dr. Glen Hamilton, former executive director of the Victoria service, who now is chairman of the committee on aging of the Voluntary Association for Health and Welfare of B.C.

"The principles of the Silver Threads Service are something which many small communities could use," he said in an interview.

SURVEY MADE

His committee, after making a survey of the services available to senior citizens, concluded:

"We believe that B.C., as the second most prosperous province in Canada, can and should provide its senior citizens with a better life than the evidence of this survey reveals."

The study showed that 90 per cent of the districts have housing problems, 30 per cent had no senior citizens recreational facilities and fewer than 25 per cent had organized homemaker services.

SERVICE LACK

"It is often assumed that lack of services to the aging is primarily an urban problem," said Dr. Hamilton. "The results of this survey seem to indicate otherwise.

"Rural, as well as urban, areas have been unable to provide the variety of services required for their elderly citizens."

He pointed out that the elderly are prone to bear their lot without complaint.

BUDGET WANTED

The committee suggested the provincial welfare department be given authority, staff and a budget to carry out community development programs in non-metropolitan areas which would stimulate the creation of services to the elderly.

It also said local government offices should be able to provide information on health, recreation, housing and counselling services and that rural communities should establish local councils to plan services for their senior citizens.

Restraint Wins Praise

B.C. Social Workers Back Mothers' Sit-In

The British Columbia Association of Social Workers, a 600-member professional group, Saturday supported Victoria's marching low-income mothers.

The women, who organized sit-ins at the legislative buildings four days last week, were protecting their basic rights, the social workers said in a prepared statement following a board of directors meeting in Vancouver.

RCMP CRITICIZED

"We see the rights of all citizens to do this as being entirely confluent with individual human dignity and worth."

At the same time, the social workers criticized the RCMP for having a plainsclothes cameraman mingle with press photographers to take pictures of the demonstrators.

"They should not be threatenen with RCMP officers taking pictures."

CONTRAST

The social workers went on to praise the women, who want an arbitration board set up to adjudicate welfare rates, for their responsibility and restraint.

Their behavior "contrasts with the demeaning comments of certain members of the legislature."

Mrs. Donna Langstaff, president of the Low-Income Group, and Reg Clarkson, its executive director, are scheduled to meet Welfare Minister Dan Campbell at 3 p.m. Monday.

Mr. Campbell has invited full press coverage of the meeting.

RE-AFFIRMING STAND

At their board meeting Saturday, the social workers also decided to send a telegram to Mr. Campbell, stating they were re-affirming their stand in previous submissions.

Many members of the B.C. Association of Social Workers are employees of the government whose policies they are challenging.

". . . . An increase in social assistance rates and new guidelines for (their) adminstration are mandatory to prevent hardships created either by rigid local administration or by the high cost of living," the social workers said.

VITAL INTERESTS

"We therefor support any constructive action which will lead to improved opportunities for social assistance families. Only such action can prevent the spiralling cost created by new generations of dependency and protect the vital interests of the citizens of this province."

Dr. Glen Hamilton, executive director of the B.C. Association of Social Workers, said the resolution was approved unanimously by the board.

In the meantime, the mothers, along with the supporters who have spontaneously come to their side from many parts of the community, will assemble at Bastion Square and walk down Government Street to the legislative buildings at 5:15 p.m. Monday.

Their sit-in, as it did three days last week, will last only until 6 p.m.

Handicrafts For Seniors

Events at the Saanich Silver Threads Centre at Harriet and Lurline begin this week with painting, leatherwork and pottery classes at 1:30 p.m. Monday. Other items are films at 1:30 Tuesday, a concert at 1:30 Wednesday, a potluck luncheon and general meeting at 12:30 Thursday and Jacko at 1:30 Friday.

Ted

★ ★ ★

Seen In Passing

Ted Tasberg planning his work. (A pipefitter for the city, he is busy on a Belleville Street job. He lives at 1071 Lodge Avenue with his wife, **Beverley**, and his two children, **Norman**, 16, and **Elaine**, 14. His hobbies are hunting and fishing.) . . . **Mike Kersey** visiting his mother . . . **Ellie Prenk** eating Chinese food . . . **Bill Philion** being stopped in a police roadblock . . . **Jean Lee** and **John Mar** cooking food . . . **Mike Peddlesden** nursing an expectant guppy . . . **Doreen Ash** practising her dancing . . . **Bruce Paul** getting **Marimac Allen** some chicken soup.

Roadblock Staged In Daylight

First-ever daylight roadblock held by city police yielded one impaired driver out of 1,650 motorists checked in four-hour period at two points in Victoria.

Twenty policemen manned checkpoints on Yates, on Rose and at Esquimalt and Tyee between 1 p.m. and 6 p.m. Thirty-two motorists were given tickets, and 321 received warning tickets for 30 varying offences.

Bald Eagle Will Lose Hurt Wing

Biologist David Hancock is preparing to amputate the wing of a bald eagle which was shot up-Island last week.

The bird arrived at Mr. Hancock's home about a week ago, with three quarters of an inch of bone shattered by a bullet, and with gangrene.

The eagle had been found running along a beach in the Duncan area and was taken to Duncan Zoo.

PENICILLIN

Zoo owner Jim Oyen knew of the biologist's interest in the protected species, which he has studied for the Audubon Society.

Mr. Hancock treated the bird with penicillin and other drugs, and later operated to remove some of the gangrene.

"I wish there was something else I could do, but the bird will die in its present state," Mr. Hancock said Saturday. "The only hope is to take off its wing, and then I'm not optimistic about its hopes of survival."

If the bird does live, it will be used in a breeding program with the hope of re-establishing the endangered species in the United States areas where it has become extinct.

Jubilee Counting Its Cost

On Feb. 21, 1887, a group of citizens met and decided to build a "substantial and permanent monument" to the jubilee of Queen Victoria's reign.

This week, the legal owners of that monument—Royal Jubilee Hospital—will hold their 81st annual meeting.

They will be told how the hospital is spending about $7,000,000 a year to care for the 530 patients it can accommodate in its wards at one time.

At this week's meeting, the members of Royal Jubilee Hospital Society will probably be told that early objectives for "modern appliances" haven't changed—and the hospital today needs about $200,000 worth, which it doesn't have money to buy.

The meeting, at 8 p.m. Wednesday in the nurses' residence, will hear the 1967 report of the hospital's board of directors.

Guest speaker will be Dr. A. C. Pickles, who was appointed the hospital's executive director six month's ago.

He stayed to Look After Things, Says Chretien

Trudeau Would Be Good, But Sharp Better

By DON GAIN

National Revenue Minister Joseph Jacques Jean Chretien said Saturday that Pierre Elliott Trudeau would make a good prime minister but that Mitchell Sharp would make a better one.

He made the statement in an interview before he sat down with 22 area Liberals at a lunch in the Red Lion Motor Inn.

★ ★ ★

A former parliamentary secretary to Finance Minister Sharp, Mr. Chretien appeared in his place Saturday because Mr. Sharp was detained in Ottawa.

He said he told Mr. Sharp that "while you defend the dollar in Ottawa I will go west and defend your candidacy."

Asked in the interview why he was backing the finance minister, he said that his candidate was equipped to handle Canada's economic problems.

★ ★ ★

On his government's crisis on the tax bill vote last month, he said "it was very important for us to show we had control of internal problems."

"The vote was an accident," he continued. "In a minority situation, these things can happen."

★ ★ ★

Asked if French-language schools for civil servants, like those in Ontario, might be set up in B.C., he said he had not heard of such a project.

Confronted with the possibility of Pierre Elliott Trudeau as prime minister, he said he would make a good one, but Mr. Sharp would make a better one.

"You ask hard questions," he added.

The 34-year-old lawyer from Shawinigan, Que., was introduced to the lunch meeting by Victoria Liberal MP David Groos as the only backbencher who had a private bill passed. The bill changed the name of Trans Canada Air Lines to Air Canada.

★ ★ ★

Mr. Groos also introduced Yves Forest, Liberal MP for Stanstead, Que.

"We are all three supporters of Mr. Sharp," the Victoria MP said.

The Liberals were in bad shape three weeks ago, Mr. Chretien said in his speech, "and it would have been an easy thing for Mr. Sharp to say 'To hell with it' and come back after the leadership convention."

But he didn't, he continued, "He stayed to look after things and yesterday afternoon we passed the third reading of the tax bill."

Canada, because of Mr. Sharp, is the first country of the west to come to grips with the financial problem.

★ ★ ★

"Now we have balanced our budget and shown we can accept responsibilities, and that is why I am supporting Mr. Sharp."

According to Mr. Chretien, the finance minister is not too far to the right and not too far to the left, "but just in the middle, like the Liberal party."

—Robin Clarke

Groos, Chretien, Forest

PERSONAL MENTION

By Dorothy Wrotnowski

Dog lovers, horse lovers, cat lovers or just plain animal lovers all have one thing in common. They are mighty proud of their progeny—especially when they win honors in the ring.

Strolling in Beacon Hill Park the other day was **Helen Colpman** and her now Canadian Champion, **Sweet Delia of Van'Ille, Dee Dee** to her friends.

Helen and **Dee Dee** have been on the road for a month attending shows and **Dee Dee** came home covered with ribbons and a fair share of trophies.

She did have a few points before starting out which had been won at the Centennial Fall Show in Vancouver last November. But now she is way over the required 10 points for champion.

Early in March at the Calgary Kennel Club show **Dee Dee** reached the ring for best in show and again in the Edmonton Kennel Club show where she received a silver tankard presented by **Mr. and Mrs. St. Laurent.**

In the later show **Dee Dee** was judged best of breed and reached the top again in the non sporting group.

Dee Dee, a silver beige minature poodle, was presented by **Ford Fletcher** of Vancouver.

After travelling with nine other dogs around the country the award winning poodle is finding it hard to settle down in her home at Vesuvius Bay on Salt Spring Island.

In Edmonton, **Helen** saw old friends the **A Headley Mitchells. The Mitchells** came to the show and later took Helen home for dinner and to spend the evening.

Winning Streak

That inveterate traveller **Mrs. H. C. L. Lindsay** is back from California where she has been since early in December. She stayed with her daughter, **Mrs. Donalda Woollen** in Costa Mesa and her son, **Lodge Lindsay** in Palo Alto.

Isobel Lindsay lived in California for many years so has a host of friends in the South. She was jubilant over winning at Santa Anita, "that perfectly beautiful race track."

A winning streak seems to be hitting the **Lindsay** family as **Lodge Linsday** recently "made a killing" on the stock market so he and his family are off to Europe for a year.

Isobel Lindsay says she plans to stay home for awhile now — But I for one would be surprised if she did.

Painting Vernon Greene

Vernon up in the Okanagan Valley intends to paint the town Greene — on April 1. All in honor of **Nancy Greene,** Canada's young champion skier.

There is to be a $10-a-plate banquet in the new Vernon Recreation centre in aid of the Canadian National Ski Team when **Nancy** and Vernon's **Rod Hebron** will be guests of honor.

Expectations are that the banquet will be attended by 700 people and invitations are going out to members of parliament, members of the legislature, mayors, reeves, aldermen and Chamber of Commerce executives from Princeton to Trail and from Kamloops and Revelstoke right down the border.

But there'll be much more to **Nancy Green Day** than that. It is almost certain that a half holiday will be declared by all schools in the district enabling thousands of youngsters to be in Vernon to take part in the parade and ceremonies.

★ ★ ★

—Kinsman

Helen Colpman and Dee Dee

Fashions Follow New York

By MARGARET NESS

TORONTO (CP) — What is the Canadian fashion forecast for spring? What can shoppers expect to find already in the stores?

A sampling of Toronto and Montreal manufacturers indicates that the ruffles and frills of the New York and Paris collections are an accepted trend here, too. The shaped silhouette and softer colors are also in every Canadian collection.

★ ★ ★

On the other trends here are some findings:

Coats: "Fit and Flare" is the theme here. However, the loose coat is also displayed. Berger-Swartz, a well-known Toronto coat house, includes a bias full cut along with a belted style, a shaped tight bodice and a flare skirt. Many firms place the emphasis on the costume look of coat-and-dress or jacketed dress rather than the separate coat.

★ ★ ★

Often the fabrics and colors match or are sharply contrasted as a printed wool coat with its companion printed dress in silk, by Ruth Dukas of Toronto, a consistent fashion award winner.

Capes: Canadian houses are sharply divided in capes as are Paris and New York. Miss Sun Valley, an important sportswear and casual Toronto firm, introduces a few capes, including a full length one in authentic Prince of Wales cheak in soft fashion colors. The firm's president, Morris Watkin, believes capes will be more popular for fall.

Lydia Sperlich, one of the two first winners of the Canadian Coty Fashion Award and designer for Rainmaster of Montreal, is a firm believer in capes, as is Montrealer John Warden who has introduced a number of capes into his spring collection for Croydon Rainwear of Montreal.

Also on the side of capes, both long and three-quarter length, is Raoul-Jean Foure, the dean of Canadian couturiers. Irving Samuel of Montreal likes capes over soft suits.

★ ★ ★

On the other hand, Michel Robichaud, a top Montreal designer, hasn't a cape in his spring collection. Nor is Ruth Dukas interested in them. She did a few last fall, found they weren't popular. She doesn't believe they are suitable for the Canadian climate. And two top Montreal firms, Lew Shedlack and Auckie Sanft, say that capes are not important this spring.

Bonnie and Clyde: Here as in capes, the Canadian manufacturers sharply disagree over the gangster look adapted from the movie. Some have avoided it entirely. Others have included a few outfits. Only a few have made it a major trend.

★ ★ ★

The Shirtwaist Look: This new feminine approach to femininity is totally accepted by the Canadian manufacturers, although some houses have confined it to late-day wear. However, there are plenty of the slim shirt dresses around. They have been so popular no one could afford to drop them.

★ ★ ★

Arkay of Montreal shapes his shirt style a little, produces it in navy textured silk-and-worsted and adds a white jacket. Ruth Dukas is doing the shirt look in cotton brocades and voiles for daytime and in sheers for evening.

Pantsuit: Not many firms are featuring the pantsuit. Highland Queen of Toronto introduces an A-line culotte with skirt front the culotte back. Miss Sun Valley turns from the suit to the pants skirt. One is in beige, camel and grey plaid with Mao grey collar and grey self belt. This interest in what we used to call divided skirts may be more popular in Canada for street wear than the pants and jacket.

Skirt Lengths: Definitely little change. They remain short but many Canadian fashion houses are feeling out reaction to the midi-length. Says David Shedlack: "The midi-look is not yet an established length. It's one of a wardrobe of lengths." He believes it's more suitable for summer parties than for spring street wear.

Colors: Most Canadian ready-to-wear houses agree on several top spring colors. An orangy apricot seems a favorite. Off-white appears at the top, too, as does navy, white-with-navy-or-black, and mint green. For coats, Berger-Swartz likes yellow.

★ ★ ★

Another house combines ice cream blue in a dress with chocolate brown patent belt. In sportswear, Miss Sun Valley places navy and grey at the top.

In the recent market presentation of the Garment Salesmen of Ontario, the top colors were listed as white, white - with - grey-or-brown. Pewter was the sleeper color of the season. Keep an eye on this color.

Clubs and Societies

Nurses Elect New Officers

Mrs. B. McNeish was elected president of the Alumnae Association of Royal Jubilee Hospital School of Nursing at the recent annual meeting.

Other officers are Mrs. R. Eldridge, Mrs. J. R. Parris, first and second vice-president; Mrs. G. C. Chater, secretary; Mrs. C. Nicholson, assistant secretary; Mrs. N. McConnel, treasurer; Mrs. R. Bolt, past president.

Conveners are, Mrs. R. Sewell, social; Mrs. R. Godtel, assistant social; Miss Treva Lewis, sick visiting; Miss Avonne Dixon, membership; Mrs. W. R. Hindle, phoning; Mrs. J. Victor Wilson, press.

Reports at the 47th annual meeting showed a bursary had been awarded to Miss Marilyn Phillips, who is completing her final year for bachelor of nursing degree. A grant of $100 was made to a member of the alumnae; Nursing equipment totalling $500 was donated to the hospital and included six commode chairs, radio for 4-West ward, punching bag for Bay Pavilion.

Activities during the past year included a "lucky" games night which realized the sum of $112; a fashion show which realized a profit of $189; annual hospital ball, convened by Mrs. R. Eldridge, raised sum of $125; mother and daughter tea for graduating class; capping teas at which alumnae provided refreshments.

□

ESQUIMALT IODE

Conveners for the year were appointed by the Esquimalt Chapter, IODE, at the meeting held in Eaton's Board Room. They are Mrs. L. E. Collard, world affairs; Mrs. A. W. Smith, commonwealth relations; Mrs. G. P. Clarke, immigration and citizenship; Mrs. Paul Fecteau, membership; Mrs. T. G. Clarke, flowers and gifts; Mrs. W. E. Akenhead, Mrs. A. L. Oakley, hospitality; Mrs. M. E. Bristow, public relations.

Mrs. W. R. Jeffs and Mrs. L. F. Heartwell, reported that sum of $263 was realized from sale of aprons and novelties at the recent IODE festival; and members collected sum of $244 from sale of tickets.

Members learned provincial annual meeting will be held in Victoria at the Empress Hotel, April 1 to 3.

Mrs. Fecteau and Mrs. A. Warren Smith were appointed conveners of the coffee party to be given by the chapter on May 2 in the Douglas Room of the Bay.

□

ORANGE TEA

The Ladies Orange Benevolent Association of Victoria Purple Star Lodge No. 104 Bazaar Tea will be held in the home of Mrs. E. Harris, 920 Collinson Street at 2 p.m. March 25.

The tea was originally scheduled to be held Monday.

□

ROYAL PURPLE

Order of Royal Purple Lodge will hold a rummage sale at 10 a.m., March 23, in the Elks Hall, Cormorant Street. Proceeds will go towards the group's charities including the Purple Cross fund, a national project for the detection of deafness in infants and their development.

Mrs. W. Martinuk, presented 25 year service pins to Mrs. H. Thompson and Mrs. S. Fevang. Mrs. M. Mackie presented 15 year service pin to her daughter, Mrs. A. Anderson.

□

BUFFET EARNS $500

Women's Auxiliary to Handicapped Children's Clinic reported that sum of $500 was net proceeds from its recent buffet luncheon. The next meeting of the auxiliary will be at 8 p.m., March 20, at the Clinic on Argyle Street.

FORMAL RENTALS
For All Occasions
New Stock
Reserve Now
British Importers
Tailor of Brand
386-1696

EATON'S

UNWANTED HAIR
is a social handicap!
Make sure of your appearance! Have every unwanted hair removed permanently from face, arms, legs by our world famous Kree Dermatron Method.
Come in for a complimentary consultation.
Beauty Salon, Fifth Floor
Dial 382-7141

Fine POLISHES by GODDARD
Fine Polish costs no more —it goes further . . . and lasts longer. Try Goddard's — the luxury touch for fine furniture!
Cabinet Maker's Wax 1.75
Cabinet Maker's Cream, 15 fl. oz. 2.50
Marble Polish 2.00
Copper and Brass Polish ..... 98¢
Long Term Silver Polish 1.25
HAROLD ROBINSON'S LTD.
1107 Government Street
383-2822
Just Around the Corner from Fort

Woodward's

Curls Again . . .
Girls Again!
it's the return of the romantic look
Raymond Salons
Second Floor—Use Your Charge Plate
Fashion Fun! Consult Our Expert Wig and Wiglet Stylists

CHRISTIE'S WOOL SHOP
Easter
SPECIAL
Of course you can afford a knitter
Passap Duomatic
KNITTING MACHINES
Manufactured by Passap Knitting Co. of Switzerland
(Guaranteed by Pfaff of Canada)

PASSAP
You can get your Easter Costume knit in plenty of time for the Easter parade!
Just thread the yarn and knit. No adjustment and balancing of weights, etc., necessary. Built-in automatic pattern selector—set the dial and the pattern device operates the needles for your design. You knit AUTOMATICALLY: Interlock, Overkit, Fabric-stitch. Fairisle or any Fancy Rib . . . even DOUBLE KNITTING! Modern electric drive available. Check the sensational advantages! Weightless knitting.
Reg. $489.
EASTER SPECIAL $399.00
KNITTING MACHINE REPAIRS
Come in and see this Fabulous Duomatic Marvel at . . .
CHRISTIE'S WOOL SHOP
818 FORT STREET 384-8770

FAIRWAY
Super Market
272 Gorge Rd. W.
LOW LOW Discount Prices
PRICES EFFECTIVE: MON., TUES., WED. MARCH 18, 19, 20.
We Reserve the Right to Limit Quantities

Boiling, Ready Cut Up FOWL lb. 25¢ COMP. REG. PRICE 35c
No. 1 QUALITY WIENERS Lb. 39¢ COMP. REG. PRICE 55c
BEEF LIVER Lb. 39¢ GOV'T INSPECTED COMP. REG. PRICE 65c
Fresh CELERY 19¢ LARGE SIZE EACH COMP. REG. PRICE 35c
No. 1 CHIQUITA BANANAS 4 Lbs. 55¢ COMP. REG. PRICE 2 for 39c
HOT DOG, HAMBURGER BUNS Fairway's Own 12s 29¢ REG. PRICE 43c
ONTARIO MED. BULK CHEESE Lb. 69¢ COMP. REG. PRICE 79c
HEINZ BABY FOOD 6 For 59¢ COMP. REG. PRICE 6/69c
Creamed—No. 1 White HONEY 2 Lbs. 49¢ COMP. REG. PRICE 69c
LUNCHEON MEAT 3 For $1.00 TULIP, 12-OZ. TIN COMP. REG. PRICE 47c
YORK Frozen Vegetables FRENCH STYLE CUT BEANS, SLICED CARROTS, KERNEL CORN, PEAS, 11 OZ. MIX AND MATCH 6 for $1.00
COOKED CHICKEN 88¢ BONUS 52-OZ. LARGE TIN COMP. REG. PRICE $1.19
SALADA TEA BAGS $1.39 120s, ORANGE PEKOE COMP. REG. PRICE $1.69
NABOB JAM 88¢ RASPBERRY, 48-OZ. TIN COMP. REG. PRICE $1.19
KING SIZE DETERGENT $1.19 SURF HEAVY DUTY COMP. REG. PRICE $1.69
SCOTT, CASHMERE TOILET TISSUE 8 rolls 59¢ COMP. REG. PRICE 4 for 45c
The More You TELL . . . The More You SELL!

A PRECIOUS GIFT
ESPECIALLY FOR MOTHER
For Easter — Mother's Day — Birthday — Anniversary — or just because you love her.
The New Custom-Made FAMILY RING

This is it! The Ring that tells the story of her life!
Each member of the family is presented by a birthstone.
As each ring is made for you alone you must order early.
OPEN FRIDAY NIGHT
Now 5 diferent styles with from 1 to 10 birthstones.
From $25.00
ROSE'S LTD.
1317 Douglas Street
JEWELERS

If you are interested in joining a
GROUP TOUR
to
GREAT BRITAIN OR THE CONTINENT
It Will Pay You to See
George Paulin Travel Service
FOR THE LARGEST NUMBER OF DEPARTURES IN 1968
1006 Government Street
382-9168

Between odd quiet hours 'we could go out of our minds'

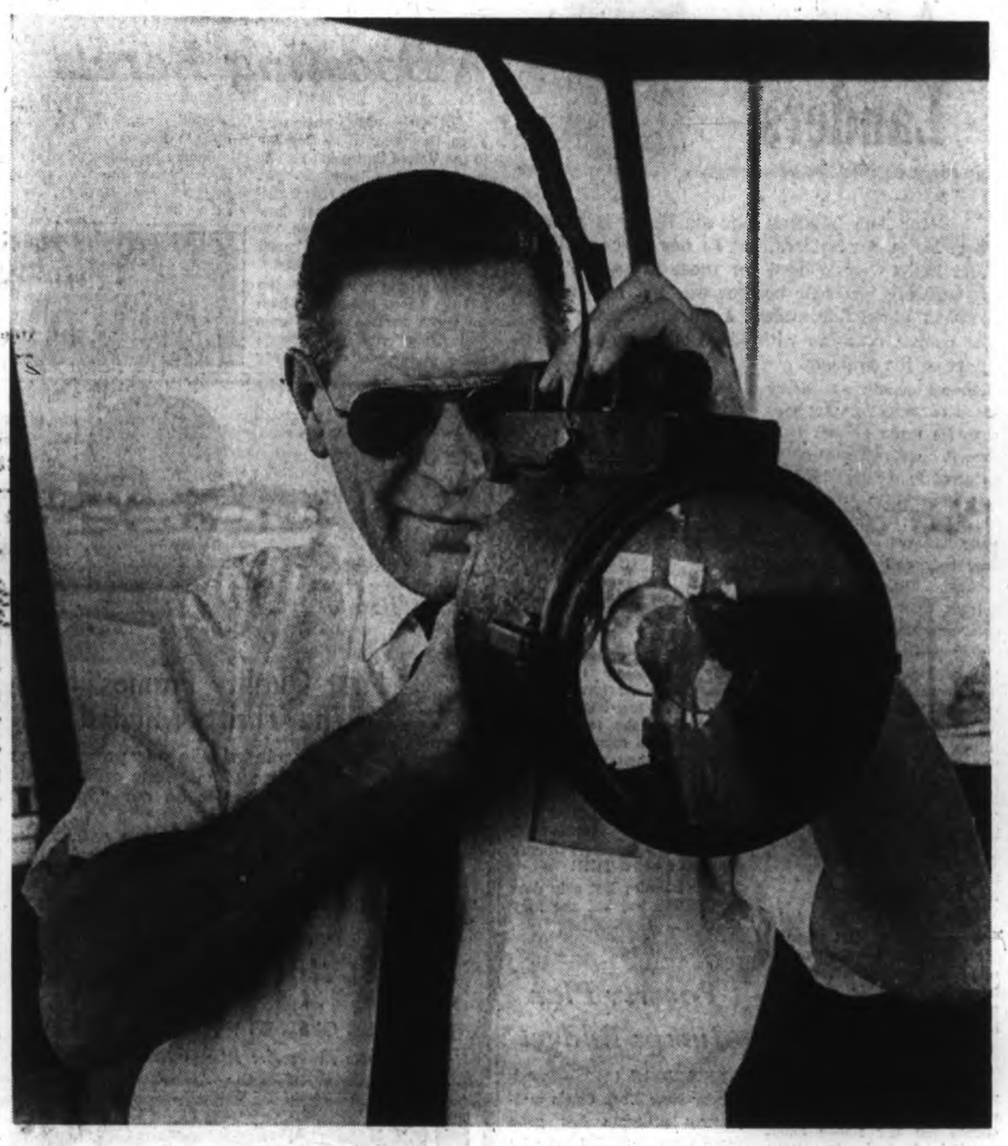

Emergency traffic light operated by air controller Bernard Anderson

Second World War vintage Harvard gasses up in front of tower

Pictures by Jim Ryan

Penthouse View Of a Beehive

By MARK DICKINSON

The average traveller clutches his ticket, utters a faint prayer and grunts "goodbye" to a loved one.

And as the monstrous aircraft rumbles down the runway, he flashes an appraising smile at the stewardess, wonders how fast the propellers are turning, and settles back in his seat with a newspaper.

It would be too much like work to think of the millions of dollars and man-hours that are behind that plane lifting off the pavement at Victoria International Airport.

The airport is like a giant beehive that embodies scores of intricate, intertwining facilities and sprawls over a large hunk of Saanich Peninsula.

Heart of the massive complex is the control tower.

It is here that an ever-changing picture is interpreted, directed and—above all—controlled.

Here, in a five-storey obelisk of glass and steel, men work around the clock to assure the safe passage of aircraft.

Passengers board Air Canada's Vancouver flight

Passengers in general waiting room

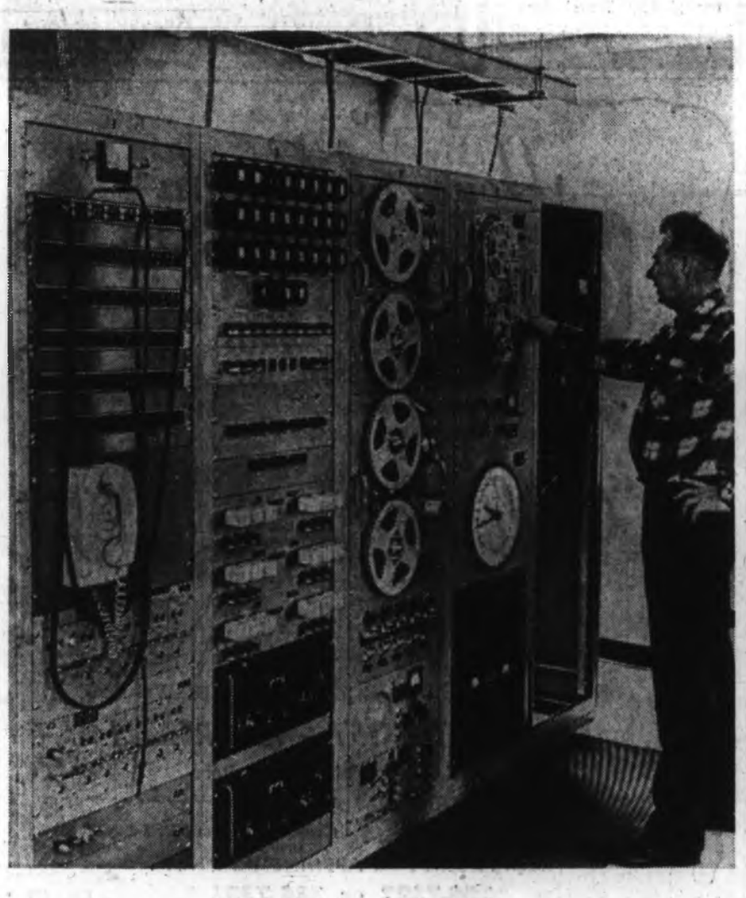

Telecommunications equipment checked by Bill Harker

Nerve centre controllers Bob Swanston and Bernard Anderson

And that job in itself is enough to drive the casual viewer stark raving mad with panic.

As five single-engine training planes flit about the airfield making touch-and-go landings, a Viscount taxis to the runway.

A helicopter works its way across a far-off field. Above it flies a Seattle-bound twin-engine executive aircraft, and not far off is a lumbering DC-3 with Vancouver mail.

A voice from Pitt Meadows asks about Vancouver Island weather.

Everyone Gets Served

And like restaurant waiters, the air controllers of the transport department make sure everyone gets served. Even the pilot over the Lower Mainland fast learns the weather.

"We can sit here for maybe an hour and do just about nothing and then the next minute we would be going out of our minds," said chief controller Carl Smith.

Mr. Smith, a 20-year veteran at the job, has eight men working in three shifts, 24 hours a day, seven days a week.

On an average day the men in the tower go through about 1,000 conversations over the air. They're all taped.

At any one moment they cope with up to eight aircraft making circuits around the airport and another eight within a five-mile radius.

Any aircraft outside the five-mile zone comes under guidance control of Vancouver International Airport.

"Basically, our job here is to control traffic within the vision of the field," Mr. Smith said.

Rarely, the tower becomes involved with outside area control or guidance by instruments.

All long-distance flight plans are cleared through Vancouver air controllers.

The tower here passes the flight clearance back to the pilot, the pilot repeats it back to the tower, and the plane is cleared for take-off.

Only in poor weather, the aircraft is switched to Vancouver instrument control as soon as it leaves the runway. Otherwise it is guided for five miles from the Victoria tower.

"Our equipment here is very basic, with nothing sophisticated," Mr. Smith explained.

There are several multi-frequency radios, lights, and binoculars.

The airport's maintenance and emergency vehicles are also controlled by the tower.

"If it gets so busy that we can't handle it, we can restrict the area by keeping aircraft on the ground, or by telling others to get out of the zone.

Nothing Haphazard

"They must abide by our instructions," added Mr. Smith, himself a pilot.

"There's nothing haphazard about the operation. We watch an aircraft coming in and we tell him which number he is in the approach and which number he is to land.

"Basically speaking, it's up to the pilot to watch where he is going.

"We attempt to get an orderly stream flowing. If we see that a pilot may not realize there's another plane in his vicinity, we attempt to warn him.

"The sky can become quite congested," he added.

"We have to keep a lot in our heads, and conditions always change rapidly. It's not as simple as it looks and it can be fairly demanding on an operator."

Before operators get their jobs, they go through nine months of theoretical and practical training in Ottawa and major airfields.

There's 45-per-cent failure rate.

So, there's more than meets the eye at Victoria International Airport for the average travveller who breezes through on one leg of his journey.

But if he ventured into his plane's cockpit, he would not worry.

The pilot's clock would be reading eight hours slow—Greenwich Mean Time, the international time standard for men in the aviation business.

Doing The Town

with DOROTHY FRASER

New arrivals in The Gallery . . .

We never realized there were so many different kinds and sizes of chests until the other day . . . when Mr. Bartholomew at Home Furniture pointed out to us the many new arrivals . . . There's a perfectly beautiful English chest . . . an antique reproduction with bow front, four drawers . . . on top of which sits a very pretty little 2-drawer portable chest mirror . . . You may have it in either burl walnut or figured mahogany . . . Another lovely chest you could use in hall, bedroom, living room . . . practically anywhere, in fact . . . is a Sheraton bow-front style in inlaid mahogany, with four capacious drawers . . . A narrow mahogany bachelor chest desk with traditional brass handles, 4 drawers, takes up very little space . . . as does the tall and narrow desk chest with 5 drawers, one of which opens up to become a little desk . . . Nice piece for a lady . . . There are low bombe chests . . . little 22-inch-high chests with three drawers and handles at the side . . . great to use as chairside tables . . . Commode chests . . . plus some we don't even know the names of . . . Not only are these beautiful pieces of furniture, but they serve a very useful storage purpose too . . . you can keep all sorts of things in them! . . . **Home Furniture Company, 825 Fort St., 382-5139.**

Paris has gone mad for the total looks. Everything from hat to gloves, shoes and stockings must match, complement or contrast according to plan.

Ireland's Finest . . .

The sleepy little village of Waterford is barely a pin prick on the map of Eire . . . but its name has captured the imagination of people all over the world . . . become a by-word for the beautiful hand-cut crystal which is its claim to fame . . . Waterford Glass is completely hand made from heavy lead crystal . . . with deep bold cuttings that reflect a bluish light, just like a fine diamond does . . . And because it is all hand made, there's never quite enough of it to meet the demand . . . However, if you go to Sydney Reynolds this coming week, you'll see some magnificent Waterford Glass which has just recently arrived . . . There are several lovely decanters . . . one of them a ship's decanter with the wide, heavy base that cannot tip regardless of wind and waves . . . Vases ten or twelve inches high . . . A gorgeous salad bowl . . . A graceful water jug just the right size for a tray when drinks are being served . . . You'll find a marmalade and a biscuit jar . . . oblong dishes for holding celery or relishes . . . Perfume bottles with long daubers, to grace your dressing table . . . Despite the beauty and scarcity of all these Waterford pieces, they're actually not at all expensive when compared with other fine crystals . . . **Sydney Reynolds Ltd., 801 Government St., 383-3081.**

Montreal millinery designer Mr. Fleming advocates a romantic, feminine look for hats. He shows wide brims slanted to suit most face shapes.

Israeli-woven pant suits . . .

Really smartly-cut pant suits . . . the kind that come with matching skirts . . . are none too plentiful, from what we've observed . . . but there were three new ones at the Madam and Eve Shop when we were in earlier this week . . . which we considered very nice indeed . . . The 100% pure wool fabric from which they are fashioned is made in Israel . . . as a matter of fact, we think it's hand woven . . . certainly looks it . . . One of these 3-piece pant suits . . . size 12 . . . is a mixture of colors in narrow vertical striping . . . greens, pinks and yellows which blend into a very pleasing effect . . . The double-breasted jacket fastens with interesting brass buttons . . . has wide lapels . . . and looks elegant worn with either the narrow stovepipe pants or the straight skirt . . . The two other suits . . . sizes 8 and 14 . . . have ¾-length coat and slim skirt in a lime and beige cheque woven fabric . . . while the pants are plain lime green . . . We saw some smart new tailored blouses at M & E too . . . Made by Lady Hathaway . . . with roll-up sleeve, convertible neckline, they can be worn either outside or tucked into the skirt . . . They come in plain Oxford cloth, in white, yellow, beige and blue . . . and in a very fine cotton striped in greens, blues or oranges . . . Sizes from 10 to 16 . . . and priced at a modest $8.95 . . . **Madam and Eve Shop, Trounce Alley, 383-7177.**

Balenciaga's daytime look consists of bulky coats with rounded shoulders and raglan sleeves . . . dresses belted just below the bust or on the hips.

More new pottery . . . mirth-provoking tweed animals . . .

We just dare you . . . to try passing the Handloom and not be stopped in your tracks by Kakinuma's witty pottery ornament sitting owlishly in the window! . . . A row of five wise owls designed to capture anybody's heart! . . . And if you peer still further, you'll see this talented pottery maker's equally delightful owl book ends . . . nearly a foot tall and heavy enough to hold up the weightiest tomes! . . . New too . . . from Tina Lyon of Victoria . . . are a shallow pottery bowl and casserole . . . several small serving bowls, and a lovely compote which would serve equally well for holding fruit or flower arrangements . . . The grey, green and brown glazes on these are beautiful . . . Tam Irving, another artist in pottery making, is represented by several pairs of very original candleholders, a fat branch jar adorned with "magic" signs, and another in a slab shape . . . These are all partially glazed to allow the warm natural colors of the high-fired clay to come through . . . And don't miss seeing Handloom's "menagerie" . . . the most adorable monkeys, squirrels, deer and fawns . . . made out of hand-woven tweed by farmers' wives in Charlotte County, N.B. . . . No two, even of the same species, are exactly alike . . . and their droll impish facial expressions are sheer delight . . . **The Handloom, 18 Centennial Square, 384-1811.**

An organdy dress with flounces from top to bottom is shown in Jacques Heim's spring-summer collection.

Will you be waving from the deck? . . .

Only 155 days left before D-Day . . . departure day of P & O's good ship Orsova on its fabulous "Golden Autumn" round-the-world adventure cruise! . . . Yes, on August 19th, in Vancouver harbor at 5 p.m., the band will be playing, streamers breaking their tenuous hold between happy passengers and their stay-at-home friends calling farewells from dockside . . . Orsova will sail into the sunset on the first lap of a marvelous cruise which will take her on a 90-day adventure clear around the world! . . . Will you be among the passengers on this Golden Autumn cruise? You can if you see Paulin's real soon about booking you on it . . . And by soon, we mean immediately . . . because these P & O ships and cruises are just so popular that if you don't make reservations early enough you can't get aboard for love or money! . . . The Golden Autumn is only the first of three great P & O cruises scheduled for fall and winter . . . We won't attempt to list all its ports-of-call . . . space would run out . . . but there are escorted shore excursions at most of these . . . your choice of an overland tour through continental Europe or the British Isles . . . and best of all, everything is included in the one package rate . . . It promises to be the holiday of a lifetime . . . so let Paulin's tell you all about it, and get your reservation in fast! . . . **George Paulin Travel Service, 1006 Government St., 383-9168.**

To preserve a new hair set: Wind toilet tissue around your head before putting on your net at night.

What makes your Wilson clothes fit so well? . . .

By the time you read this, we shouldn't be surprised if Wilson's ladies' department had moved to its permanent site in the store . . . but when we were in last Monday, all we could see were sheets of every size and description . . . so instead of describing new merchandise, we thought we'd tell you about a very important part of Wilson's that the customer never sees . . . but which is responsible for turning Wilson customers out looking as if their clothes had all been custom made . . . We're talking, of course, about the Tailor Shop . . . staffed by seven skilled people . . . mostly from the Old Country and Europe . . . those combined experience in tailoring adds up to 140 years! . . . These are the people who make any necessary alterations in the clothes you buy at Wilson's . . . (and by the way, Wilson's is practically the only store we know of who make no charge for altering new merchandise!) . . . Moreover, the tailor shop will always alter your Wilson-purchased clothes even if you've had them for ages . . . (a reasonable charge for this, of course) . . . And if Wilson's tailor shop is not too busy . . . and you're a Wilson customer . . . they'll even alter clothes you bought somewhere else . . . Isn't that good to know? . . . **W & J Wilson Limited, 1231 Government St., 383-7177.**

Ruffled shirtwaists with belts, long skirts . . . the romantic evening look of the year.

Have you a sick or aged person in your home? . . .

The family bathroom can be a real danger spot for elderly people, as well as those convalescing from illnesses who may still be weak and have a faulty sense of balance . . . Now, if you have such a person in your home, there is something very constructive and inexpensive you can do to make your bathroom . . . and especially that bugbear for the aged, the bathTUB . . . a safe place . . . It's the Bathtub Security Rail we saw this week at McGill & Orme's Surgical Supplies Ltd. . . . Comes in three different sizes and heights . . . adjustable to clamp on to the side of any size or type of bathtub . . . is easily removable and won't mark the tub in any way . . . These bath rails, or "grab bars" are highly recommended by doctors for the aged and physically handicapped . . . it's the safe way for them to get in and out of the tub . . . (our personal opinion is that it would be a good thing for young children, too) . . . Not a bit unsightly, and a real boon to all concerned! . . . We also want to remind you that if you're caring for a sick person in your home, you can buy everything you could possibly need in the way of sickroom accessories at Surgical Supplies . . . and rent things like crutches, wheel chairs, infra-red and ultra-violet lamps, bed sides . . . plus many other invalid needs . . . In fact the only thing Surgical Supplies CAN'T provide is the loving care you give your patient! . . . **Surgical Supplies Ltd., 1012 Broad St., 384-8433.**

June Bickford

* * *

Kerry-Lynn Senior

* * *

Solomon Judgement Cleaves Prizes

By EILEEN LEABOYD

It was the Bay's semi-annual Teen Queen contest Saturday, final function in a 10 week charm course taken by 94 Victoria schoolgirls.

All but 10 had been eliminated by an essay contest.

The 10 pretty finalists had tea with judges Pat Dufour of the Times, Mrs. A. H. Young of the CAC and myself, representing the Colonist, talked about themselves (for marks on personality and grace) then modelled clothes in the ballroom of Holyrood House.

* * *

Mrs. Irene Warren announced that 2,100 girls had now graudated from the Bay's charm course and then asked the judges to leave the room and make their decision.

The only trouble was, the judges couldn't decide between June Bickford, 15-year-old schoolgirl from Mount Newton and another 15-year-old, Kerry-Lynn Senior of Oak Bay Secondary school.

The finally chose two queens.

The judges passed the decision to Mrs. Warren on the stage who grew a trifle pale and shook her head. Other Bay officials looked amazed. It was the first time in 2,100 girls this had happened.

Mrs. Warren left the stage to confer with the judges.

* * *

"We have only one crown and one robe and one bouquet," she said.

The judges asked her to put the crown on one girl and the robe on the other and divide the bouquet in half. (Solomon could have done no better they thought.)

So pretty June got the crown and lissome Kerry-Lynne got the robe. Somebody forgot to divide the flowers, so they each held one end of the bouquet.

Five hundred people in the audience cheered.

Then the winner's prize, a considerable wardrobe was brought onto the stage.

* * *

The first gift brought for the Queens was a yellow slicker and hat. When it was announced that the Bay would give each queen a raincoat, there was great applause. It was also decided to give each girl a pair of orchid and white shoes. More applause. The rest of the wardrobe was to be divided.

Both winners are in grade 10. Miss Bickford wants to be a physical education teacher and Miss Senior plans a career in ballet.

Ann Landers

Dear Ann Landers: Our son Henry is a good boy. He is not brilliant, but he has never flunked and has to work hard for those C grades. Unfortunately his older brother was not only a top student but a fine athlete. I am sure Henry feels he cannot compare with his brother, and this is part of the problem.

Several months ago Henry began to "miss" getting haircuts. He made excuses from time to time and suddenly it occurred to me that his hair was longer than his sister's. My husband became increasingly irritated over the boy's long hair and last night he ordered Henry to get a haircut right after school or not come home.

Well, Ann, Henry showed up tonight for dinner with his head completely shaved. He looks ghastly! I didn't realize his head was so bumpy and misshapen. I am angry with my husband because he threatened the boy into doing this foolish thing. He says, "It's only hair. It'll grow back."

Please say something that makes sense. I need it. — HEARTBROKEN MOM

Dear Mom: It's only hair, It'll grow back. And when it does, tell your husband not to make an issue of it and he'll have less trouble over the things that are really important.

* * *

Dear Ann Landers: I am writing in regard to the girl who wanted to know if she should tell her fiance about an affair she had a few years earlier. The girl should thank her lucky stars it was only an "affair."

Vic and I went steady for seven months and I was so sure he planned to marry me that I let myself go completely. When I told Vic I was pregnant he said, "Gee, that's a shame," and announced he had spontaneously fallen in love with someone else. I haven't seen him since that night.

I am on the heavy side naturally and nobody can tell I am in my sixth month. I've dated some nice fellows and one of them is getting serious about me. I know I MUST tell him the truth but I dread it and keep putting it off. What advice do you have for me? — I'VE GOT A SECRET

Dear Girl: You've got more than a secret, Toots, and you'd better tell the young man immediately in plain, every-day language. If you keep putting it off you may find yourself asking him to drive you to the hospital in the middle of a movie.

At any rate, the up coming situation will prove a real test. If he stays around after he hears the news he's a true gem and you should consider yourself a very lucky girl.

* * *

Dear Ann Landers: This is more of an annoyance than a problem but I'd appreciate an answer.

My Aunt Bessie is a lovely woman but she has a habit that drives me batty. When someone speaks to her she says, "Wait a minute, I can't hear you. Then she puts on her glasses and says, "There, that's better."

Does she actually think that putting on her glasses will improve her hearing? Please comment. — RUTHIE

Dear Ruthie: Not only does she THINK so, but she may be right.

Poverty Plan Jumps Budget

NEW YORK (AP) — Spending by New York City's anti-poverty program has gone more than $5,000,000 over its budget, Mitchell I. Ginsberg, head of the city's human resources administration, says activities are being cut back sharply and hiring and promotions frozen in an attempt to make up the deficit, attributed to employing poor teen-agers and cutbacks in federal anti-poverty funds.

Booming Bonnie Boosting Berets

LONDON — One reason why Faye Dunaway is so popular in the United States is that she is, "the first American girl in years to have a real international impact." Just how real that impact has been, the men of Pau in the French Pyreness can easily testify.

Pau is the centre of the French beret industry, which until the arrival of "Bonnie and Clyde" on the French scene at the end of last year was slipping slowly but steadily into decline.

Bonnie has changed all that. Even before the film opened in Paris in January, beret sales had started to climb.

Montague BRIDGMAN

First Quality Frames For The Thrifty-Minded

If you are economy minded take your prescription for glasses to any one of our four offices and look over the smart frames on our "Specially Priced" showcase.
These FIRST QUALITY frames are extremely low priced, but the lenses will be identical with those supplied for more expensive models.

Our Reputation Is Your Guarantee of QUALITY

Prescription Optical

FOUR OFFICES TO SERVE YOU

Where Prices Are Always Reasonable

The GALLERY . . . a department featuring fine quality Traditional Furniture

This very handsome French Chest with inlaid marquetry, two deep drawers. Price $485.00

Also a very attractive Secretaire Desk, drop front, inlaid marquetry $295.00

FREE CUSTOMER PARKING
REAR ENTRANCE ON BROUGHTON STREET
Open Daily, 9:30 to 5:30, Including Fridays
CLOSED WEDNESDAYS

home furniture COMPANY – VICTORIA LTD.
825 FORT ST. (Above Blanchard St.) PHONE 382-5139

BANFF TOUR
Incl. Radium Hot Springs Kootenay Mountains, the Rogers Pass, Okanagan Valley, Calgary, Lake Louise, Etc. 7 Days $115 Each Double.
May 11th to 17th

Via Hope-Princeton, through Manning Park to Penticton, overnight. Then for a beautiful drive through Okanagan Valley and Kootenay Mountains to Trail, overnight. Then over the sky-highway to Radium Hot Springs, overnight, through Windermere Park to Lake Louise to Banff two nights, to Calgary, returning via Yoho Valley over world famous Rogers Pass, Revelstoke, Golden, etc. to Kamloops to Merritt, overnight, and home via Fraser Canyon. Cost of tour includes excellent motels or hotels, 2 dinners, 3 continental breakfasts, sightseeing in our own chartered de luxe air-conditioned rest-roomed scenic window bus, conductor for commentary, etc. Membership dollar yearly, always good companionship and congenial company. Write or phone for detailed itinerary. Fifty-three successful tours in 1967. 21 seats left.

BELLINGHAM DAY TOUR
Saturday, May 4th $8.50
18 seats left

Including beautiful tour over Chuckanut Drive, following old Marine Highway viewing San Juan Islands, etc., to Deception Pass. Returning to Bellingham 2:30 p.m. Departing 5:30 p.m. Home 8 p.m.

Capital City Travel Club
234 Yarrow Bldg., Victoria 384-1432

House of Beauty
International Coiffures LTD.
WIG SPECIALISTS
NOW AT OUR NEW ADDRESS
Corner of Fort and Foul Bay
(Safeway Shopping Plaza)
"Curly Girl"

A Return to Romantic Hair Styling
SEVEN TALENTED HAIR STYLISTS TO SERVE YOU
WE DON'T COPY—WE CREATE!
Lots of Free Parking at the Door
OUR NEW ADDRESS
1949 FORT STREET (Corner of Fort and Foul Bay Road)
TELEPHONE FOR APPOINTMENT NOW!
386-7322 or 386-7331

Trust WORLD FAMOUS Beltone HEARING AIDS
The world's largest exclusive manufacturer of Hearing Aids and professional Hearing Measurement Equipment.
- Leader in Quality
- Leader in Performance
- Leader in Clarity

Phone or Come in for:
FREE consultation and test.
FREE 16-page booklet on request.
Beltone OF VICTORIA
Mrs. R. Schroeder
Vancouver Island's Exclusive Beltone Dealer
418—1207 Douglas St.
Telephone 385-3943

RENT-A-TUX From P. & S.
Why be uncomfortable and unhappy about your appearance? On formal occasions, wear a Tuxedo and accessories that REALLY fit . . . really suit YOU! Tuxedo or Dinner Jacket and Cummerbund, $10. Shirt, Tie, Studs and Links, $2. Complete rentals for all male members of wedding party, including ring-bearer and junior ushers.
Feel Better Fast!
Price & Smith LTD.
652 Yates St. 25 paces from Douglas. 384-4721

Woman Consul Serves Italians

By NANCY BROWN

Mrs. Yolanda McKimmie, a petite raven haired woman with brown-green eyes, is lawyer, teacher, translator and counsellor for a family of about 15,000.

In the daytime she sells ladies wear in a downtown store, but when she's finished making her living she becomes the Italian Consular Representative—an honorary post she has filled for the last nine years.

"There are about 15,000 Italians in Victoria now," she said in a recent interview.

★ ★ ★

"I teach English to the adults, and Italian to their children."

Mrs. McKimmie gained her post more by accident than design.

"We used to have a consul in Victoria. When he died I was a member of the Italian Club here.

"I was picked to be representative consular because I was the only person with a diploma."

★ ★ ★

Mrs. McKimmie was a Canadian citizen before she came to Canada 12 years ago.

"My father was a Canadian. He lived in Prince Rupert. Because of this I was born a Canadian.

"When I was two years old he came back to Italy to take us to Canada, but died over there."

Mrs. McKimmie graduated from high school in Italy, took her training and became a high school teacher of home economics and art design.

★ ★ ★

She taught in Milan and Venice, and during holidays she worked in a lawyers office and in a travel agency.

"These things all helped me when I took on this job," said Mrs. McKimmie.

She came to Canada before her 21st birthday to learn better English and to see where her father had lived.

★ ★ ★

In Victoria, Mrs. McKimmie joined the Italian society. Three years later she was vice president.

"When I started working for the consul, I didn't know much of what the work would entail. I didn't take any special courses, I just learned as I went along."

The work she learned as she went along entailed drawing

★ ★ ★

—Kinsman

Yolanda McKimmie checks coat

★ ★ ★

up legal papers for Italian immigrants.

"I draw up proxies if they have land in Italy to sell, or want to give permission for a daughter to marry.

"I have the forms and get everything ready for signatures."

★ ★ ★

Many an Italian family has called upon her to go to a lawyers office if they are buying property or have other business.

"They don't always understand all the documents, or the legal explanations unless they are made in Italian," said Mrs. McKimmie.

Her past experience in a travel agency helps her with passport preparations.

★ ★ ★

Mrs. McKimmie's unpaid post led to her marriage.

"My husband Don is a stamp collector, and he received a letter from the Vatican.

"He asked the public library here for someone who could translate the letter and that's how we met.

"We were married six years ago."

★ ★ ★

Mr. and Mrs. McKimmie took a trip back to her homeland soon after they were married.

"When we got to Italy, Don realized what it is like to be a stranger in a land where the language is foreign."

Mrs. McKimmie is a familiar figure in the city hospitals.

"I'm often called in when they have an Italian patient.

"Imagine how these people must feel if they don't speak English, to be hurt and taken into the emergency ward and not have any idea of what is happening to you."

★ ★ ★

Her employers are patient people. They understand when her families need to discuss problems in a hurry.

"Most of the work is done in the evenings, though," she said.

"Sometimes I think the phone will never stop ringing, that there will never be an evening when no one comes to the door.

"This time of year is especially busy with people trying to fill in income tax forms.

★ ★ ★

"Don is an accountant and he usually helps with that problem."

Mrs. McKimmie helps new arrivals to find jobs. In particular she has a list of contractors who will give immigrants a start.

★ ★ ★

She also keeps a list of available accommodation.

"We don't have so many new families arriving now.

"There were only about three families all last year. The hectic time was in 1957-59."

Mrs. McKimmie is now treasurer of the newly formed women's auxiliary to the Italian Society.

"We've just finished shipping 23 sacks — 11,010 pounds — of clothing to Sicily.

★ ★ ★

"We also raised $469 to send them."

In her spare time Mrs. McKimmie likes to sew.

Natural Milk Better

TORONTO (CP) — Consumer organization spokesmen say they doubt that a new synthetic milk made from vegetable oils will replace natural milk.

Mrs. W. A. Brechin, chairman of the Consumer Problems in Ontario group, said the synthetic milk's nutritional value is not sufficient and it does not taste the same as natural milk.

★ ★ ★

But J. L. Baker, Ontario dairy commissioner, thinks the synthetic milk could compete with natural milk if it was sold as flavored milk.

The synthetic milk, now being tested, is likely to retail for 23 cents a quart. Natural milk sells for 29 cents a quart in stores and 31 cents delivered to homes.

★ ★ ★

The synthetic milk has a base of coconut oil and is mixed with proteins, but does not contain the protein equivalent of natural milk.

John T. Monkhouse, assistant executive secretary of the Dairy Farmers of Canada, says the new milk is a threat to the country's 220,000 dairy farmers.

Colorful Silks from Lyon

London Silk

1439 DOUGLAS STREET PHONE 382-1125

YOU'LL GET BETTER SERVICE

Vacuum cleaners, floor polishers, all small appliances. Expert knowledge and advice without obligation. All leading brands. No better prices anywhere! Money-back warranty on all purchases, new or used, plus personal service!

AT A.B.C. Electric

A. B. C. ELECTRIC

821 Fort Street 383-7221

COIFFURE GEMI IS THE FIRST

THE FIRST IN VICTORIA TO OFFER RELAXATION AND BEAUTY

SAUNA

IN YOUR SALON

Coiffure GEMI George & Michel

FOR YOUR APPOINTMENT PHONE 388-9711

1329 COOK STREET AT JOHNSON

SORENSEN'S DRESS DESIGN

ELSIE SORENSEN IS NOW OPEN TO TAKE APPOINTMENTS AT

405 - 1405 DOUGLAS

(in the Toronto-Dominion Bank)

Phone 386-0412 Days

PACIFIC COAST BEAUTY SCHOOL LTD.

1119 Fort Street Victoria, B.C.

Spring Class STARTS April 15th, 1968

We train you in all phases of hairdressing, which includes haircutting, fingerwaving, styling, permanent waving, tinting, bleaching, frosting, manicuring, facials, wig setting and styling, etc.. We now are teaching the Scientific Approach to Hairdressing by Redken Laboratories of California, with Visual Aid Equipment and Microscopes. Let your career begin at the school that has the finest instructors and teaching equipment available for training today.

WRITE, PHONE OR CALL IN PERSON FOR BROCHURES AND APPLICATION FORMS

Six Month Course $150.00. Payable $25.00 Down, $25.00 per month for five months.

Learn More to Earn More

Mr. and Mrs. Wm. Dutton, Owners. Ph. 382-9543

If you're spending money for Hearing Aid Batteries

FORGET IT!

You don't have to spend another penny for Five Full Years with Qualitone's

EVERLIFE

Unbelievable but true

Write... phone... or stop in our office for all the facts.

NO COST—NO OBLIGATION

LONDON OPTICAL

890 Fort St. at Quadra

Victoria, B.C.

384-6015

FYFE CLEANERS SPECIAL

LADIES' or GENTS' SLACKS

2 for 1.49

10% DISCOUNT on Dry Cleaning Order of $5.00 or over. Cash and Carry ONLY.

Pick-up and Delivery Service 384-2214

3400 QUADRA STREET Opp. Oakcrest Market

GREYHOUND

TOURS — TICKETS

OKANAGAN TOUR

Leaves Good Friday, April 12

This 3-day tour will leave Victoria at 8 a.m. via bus and ferry to Vancouver, then to Chilliwack, Hope, Manning Park, Princeton and Penticton overnight at the Prince Charles Hotel. Second day: Tips through the Okanagan Valley along the lakeshore to Kelowna and Vernon, overnight at the Plaza Hotel, Kamloops. Third day: We follow along the Kamloops Lake to Savona, Cache Creek, Spences Bridge, Lytton, along Fraser River to Hope, Vancouver and home. Fare, $45 each double.

Seattle Tour, April 12

This 3-day tour will leave Victoria at 9 a.m. by Black Ball Ferry to Port Angeles, then by Greyhound to Seattle with 2 nights at Vance Hotel, room with bath. Leave Seattle 7:45 a.m., arrive Victoria 12:30 p.m. Sunday. Fare, $25 double each.

Portland Tour, April 12

This 4-day tour leaves Victoria at 9 a.m. by Black Ball Ferry to Port Angeles, thence by Greyhound to Seattle, then De Luxe Express Bus to Portland with 3 nights at the Park Haviland Hotel, room with bath, return to Seattle with one night at Vance Hotel. Return to Victoria 12:30 p.m. Monday. Fare, $37 double each.

San Francisco Tour

8 Days — Leaves April 12

This 8-day San Francisco tour leaves 9 a.m. by Black Ball Ferry, connects by Greyhound at Port Angeles to Seattle, Portland overnight, then to San Francisco for 4 nights at the Oxford Hotel with de luxe city tour. We return to Eugene and Seattle overnight and ferry home. Cost of tour $129 each, double, twins and singles available.

15-Day Easter Tour

MEXICO — PALM SPRINGS APRIL 4 TO APRIL 18 — $198

By De Luxe, Chartered Bus Conducted by Gordon Hardy

There are four seats available on our 15-day Chartered Bus Easter Tour to San Francisco, San Diego, Mexico, Palm Springs, Los Angeles and Sacramento. Get details of this tour now.

Bellingham $7.95

Leaves Saturday, March 30

This escorted day tour by chartered bus to Bellingham will leave our office Sat., March 30, at 9 a.m. for the 10 a.m. Tsawwassen ferry, thence to Blaine over the old highway to Chuckanut Scenic Drive along the shoreline to Bellingham for lunch at historic Leopold Hotel. We return via Ferndale, Peace Arch and home by 7:30 p.m. Fare, $7.95.

Phone Your Reservation Early

GORGE E. WILLIS

1320 Broad Street 385-8242

(Between Johnson and Yates Streets)

FOR PARTS AND SERVICE CALL TTS 385-6783

PARTS and SERVICE for MOFFAT APPLIANCES

TELE-TECH SERVICES LTD.

1202 WHARF ST. 385-6783

New Models in SELBY ARCH PRESERVER

Always at King's

1155 DOUGLAS ST.

the Bay

Coif FASHIONS

WIGS

Get the best for your money in every price range! 100% imported human-hair wigs, many shades! No charge for consultation.

Complete Beauty and Wig Services

DIAL 385-1311—Local 294

The BAY, beauty salon, 2nd

BEFORE YOU BUY AN ORCHID PLANT YOU SHOULD FIRST BUY OUR 50c BOOK

ON "HOW TO GROW ORCHIDS", JOIN THE VICTORIA ORCHID SOCIETY AND LEARN THE FUN THAT IS IN STORE FOR YOU.

HEAR BOB BAILEY MON., WED., FRI. CJVI, FRASER McALPINE SHOW 6 to 9 A.M. "WHAT'S NEW AT BAILEY ORCHIDS."

BAILEY FLOWERS — BAILEY ORCHIDS

FLORISTS GROWERS

1056 TRANS-CANADA HIGHWAY, PORTAGE INLET, ENTRANCE GRANGE RD.

OPEN DAILY 8 A.M. - 10 P.M.; SUNDAYS 1 'TIL 10 P.M. PHONE 479-1777

Mr. Bailey Will Personally Deliver Your Corsage or Flowers

Just Phone and Say "Charge It"

PAY CASH AND SAVE MONEY

KILNER'S TV SERVICE

Calls $3.50—anytime 382-7475

Spring CLEAN-UP DRY CLEANING SPECIALS

DRAPES 5 Cents per square foot

(1c per sq. ft. additional for lining)

BLANKETS 69 Cents each

9 Cents per square foot —RUGS— 9 Cents per square foot

(Minimum $2)

PILLOWS including new tickings $1.99 ea.

CHESTERFIELD COVERS 20% OFF

Page THE CLEANER

Your "Breath of Spring" Cleaner

FREE PICKUP AND DELIVERY

SEVEN CONVENIENT CALL OFFICES

382-9191

Basil O'Connor Best Of Trippy Posters

By CATHY LOWTHER

There are some really trippy posters available in Victoria record stores: Beatle blowups in psychedelic overlay are selling at $12 a set on Fort Street. Freaky fluorescents and super-sophisticated engravings change hands on Yates Street for $2.25.

But the best one is a reprint of a crude black and orange painting of the globe, quoting Basil O'Connor: The world

* * *

Week In Records

* * *

cannot continue to wage war like physical giants and to seek peace like intellectual pygmies.

And so it goes, baby.

□

Thoughts:

● Most goshawful (the real word was censored) record of the year award: U.S. Male by Elvis Presley. Shades of 1957!

● Unsung heroes dep't.: To Mr. John Michelson, who fearlessly faces five flights of stairs about six times a day, the Down the Up Staircase prize.

● Inscribed across a hippie's front door: Abandon soap all ye who enter here. And at the Johnson ranch: Abandon hope, y'aall, and come on in.

● Bobby Kennedy is alive and running.

□

Hit singles: Simon Says barely retains its title against Bottle of Wine, Skip a Rope, Hickory Holler's Tramp and A Question of Temperature. Call is for Lady Madonna by the Beatles, Summertime Blues by the Blue Cheer, Tapioca Tundra by the Monkees and Unicorn by the Irish Rovers.

Hit LPs: Hugo Montenegro's The Good, the Bad and the Ugly is a heavy hit. The rest is all the same. The Notorious Byrd Brothers and the Bee Gees Horizontal are coming on strong. Lightfoot's new album is out.

Who's putting you on?

Top 20 in Victoria

1. Simon Says ..... 1910 Fruitgum Company
2. Bottle of Wine ..... Fireballs
3. Skip a Rope ..... Henson Cargill
4. Bonnie and Clyde ..... Georgie Fame
5. Dock of the Bay ..... Otis Redding
6. Country Girl, City Man ..... Billy Vera and Judy Clay
7. Too Much Talk ..... Revere and the Raiders
8. Words ..... Bee Gees
9. Tell Mama ..... Etta James
10. Valley of the Dolls ..... Dionne Warwick
11. Walk Away Renée ..... Four Tops
12. Dear Delilah ..... Grapefruit
13. Since You've Been Gone ..... Aretha Franklin
14. Kiss Me Goodbye ..... Petula Clark
15. Everything That Touches You ..... Association
16. There Is ..... The Dells
17. A Question of Temperature ..... Balloon Farm
18. Cry Like a Baby ..... Boxtops
19. Son of Hickory Holler's Tramp ..... O. C. Smith
20. Little Green Apples ..... Roger Miller

Letters to Kitte

Try to Ignore Gag Writers

Dear Kitte Turmell: About two weeks ago my best friend and I received letters from boys we know asking us to go steady. This was a complete shock, we are 11, and they are 12, and the letters aren't from them.

The boys, I'll call M and G, are very nice and everyone likes them, especially G. My friend, I'll call J, and I are mature for our age and we know we are too young to go steady. But we do like the boys and don't want to offend them. As we do not see them often, we have to write. I have, but I have not been answered. Any advice? — CD.

* * *

Dear CD: When you get a chance both of you should tell the boys that you got the "gag" letters and knew they were not from them and so did not take the joke seriously.

Then change the subject and make no further reference to the phoney letters to any one. You might be taking the prankster too seriously and you should just forget him or the joker might send more to tease you.

Dear Kitte Turmell: My brother eloped with a girl my age from another town. They will live here. Would it be proper for me to give a shower for her? — Christine

Dear Christine: No. It is not good taste to request guests to bring gifts when entertaining in honor of a relative — even one by law. But it would be nice to give a party in her honor and then anyone who chooses to bring a wedding gift may do so.

Dear Kitte: What do you do about boys who don't like you, but you like them? Then, the minute you find someone else, they say they like you? Please help! — DC

* * *

Dear DC: Be honest about your date-doings. If you like boys show it in a nice, not an overly-aggressive way. This will make boys feel at ease with you and encourage them to show that they like you by evidence of friendly interest in you. Act as if you think they like you and be an interesting, likeable, good-humored companion.

Dear Kitte: Do you think 12 and 13 year-old girls should act like tomboys? — Uncertain

Dear Uncertain: No! At start of teens a girl should show she is growing up socially. If she avoids show-off stunts or tom-boyish attempts to attract attention she will gain in social confidence and popularity. She should continue to enjoy sports but she should not try so hard to show off as a tomboy, that she will chase away boys.

* * *

Teenager

Fun for Everyone

By KITTE TURMELL

What does spring inspire at your school — a mob scene by the let's - start - something crowd? Or a frolic that's fun for everybody?

A little planning usually makes the difference. Here are some ideas with swing and zing that let you blow off steam happily.

* * *

Dana Senit filled me in with these ideas from fraternities and sororities at San Fernando State College, where she's president of Pan Hellenic council. Her thoughts sprouted like dandelions on the new lawn where we chatted.

Proclaim Derby Day. Open it with a Masked Darling Derby. Girls who enter this must wear shorts, top and high heels. Each is given a brown paper bag which goes over the head as a mask, and they take their places on a platform where they're judged for their figures. The Derby Sweepstakes is for boys. All must wear a hat — any hat — to campus that day. Girls pursue them, and they sometimes hunt in packs of five or more. The girl club that gets most hats wins the "sweeps."

* * *

Give a rabbit spectacular, with live rabbits. Sounds harebrained, says Dana, but it's thumping good fun. Girls clubs actually dress live rabbits in costumes which they make. Then a fashion show is staged. Recent winners included a snow bunny, complete with ski suit and poles, a vegetarian bunny in a basket full of carrots, and a beach bunny in bikini on a scale model surfboard.

Put on a pie-eating contest. This could be part of a picnic. It's a great ice-breaker.

* * *

For real hilarity, here are two girl events that are guaranteed to draw standing-room-only crowds:

The flour dive. Spill 250 pounds of flour on a big tarpaulin on campus. Scatter in it 23 white poker chips, or quarters wrapped in white waxed paper. Then watch the fun as girls dive in.

The zip strip. This is a relay race and quick change act combined. Girls are divided into groups, and each girl carries a change of clothes. At "Go!" the first girl of each team dashes 50 feet to a sleeping bag, pops in, zips it up, changes clothes, zips out, races back to the team, and the next girl takes off. Dana's suggestions: wear swim suits underneath and carry slacks and sweat shirts for quick shifts.

* * *

For Kitte Turmell's free, idea-packed leaflet "Party Suggestions," write to Kitte in care of this newspaper. Enclose a stamped, self-addressed envelope.

Engagements and Weddings

Engagements

Ingledew — McLachlan

Mr. and Mrs. Norman Ingledew, 3936 Emerald Place, announce the forthcoming marriage of their younger daughter, Norma Diane, to Mr. Henry Roddea McLachlan of Trail, B.C.

The wedding will take place at 8 p.m. on Saturday, April 6, 1968, at St. Aidan's United Church, Victoria. Rev. A. G. McLeod will officiate.

Milne — Dreyer

Mr. and Mrs. Peter Thomas Martin Milne announce the forthcoming marriage of their daughter, Lynda Eleanor, to Mr. Paul Bjorn Dreyer, son of Mr. and Mrs. Erik Dreyer of Victoria.

The wedding will take place on Saturday, April 6, at 1 p.m. in Oak Bay United Church. Rev. Alex. Calder will officiate.

Wilcox — Johnson

Mr. and Mrs. William Reid, 2835 Bellamy Road, wish to announce the engagement of Mrs. Reid's twin daughter, Gwendolyn Lois Wilcox, to Mr. Hugo Johnson, son of Mr. and Mrs. John Matthew Johnson of Malakig, Alberta.

The wedding will take place on Friday, April 19, at St. Andrew's Chapel, Canadian Forces Base.

O'Shaughnessy — Cary

Mr. and Mrs. O. N. O'Shaughnessy of Westlock, Alberta, announce the engagement of their only daughter, Marilynne Lee, to Mr. David Allen Cary, son of Mr. and Mrs. Philip Cary of New Liskeard, Ontario.

The wedding will take place April 13, at 1 p.m. in St. Paul's Anglican Church, Rev. Roberts officiating.

Hunt — Langton

The engagement is announced of Lee Anne Hunt, daughter of Mr. T. H. Hunt, 277 Sims Avenue, and Mrs. J. J. Collier, Wilmington, California, to Mr. Robert J. Langton, son of Mr. and Mrs. R. N. Langton, 2859 Forbes Street.

The wedding will take place at First United Church on Saturday, April 13, at 7 p.m. with Rev. R. J. Morris officiating.

Moore — Minnick

Mr. and Mrs. Kenneth Frederick Moore, 8505 West Saanich Road, wish to announce the engagement and forthcoming marriage of their only daughter, Sandra Marion, to Mr. Wayne Merle G. Minnick, son of Mr. and Mrs. Merle G. Minnick of Scottsdale, Arizona.

The wedding will take place on Saturday, April 20, in the Metropolitan United Church. Reception following at the Empress Hotel.

BROWN—COADY

Lieutenant-Commander and Mrs. Clifford A. Brown, 2721 Burdick Avenue, announce the forthcoming marriage of their only daughter, Janice Eileen, to Mr. Wendell Lea Coady, son of Mrs. Eleanor Coady of Kerrisdale, Vancouver, B.C. The wedding will take place on Saturday, April 13th, at 1 p.m., at the Church of St. Andrews, CFB, Esquimalt, with Chaplain H. A. Mortimer officiating.

POLITANO—TAYLOR

Mr. and Mrs. Albert Politano of 3352 Gibbs Road, Victoria, B.C., announce the forthcoming marriage of their only daughter, Susan Mary, to Mr. Samuel Crosbie Taylor, son of Mr. and Mrs. Howard Taylor of Port Angeles, Washington. The wedding will take place Saturday, April 20, at 3:30 p.m., at St. Patrick's Church. Miss Politano was honoured at a reception given by Mr. and Mrs. Politano on February 10th.

Weddings

Mitchell — Parsons

A pretty wedding took place March 8 at 7 p.m. at the Victoria Truth Centre when Rev. E. M. Smiley united in marriage Carol, daughter of Mrs. Eileen Etherington and Mr. Ray Parsons of Victoria, and Graham Charles Mitchell, son of Mr. and Mrs. C. Mitchell of 1334 Hillside Avenue.

Given in marriage by her father, the bride wore a floor-length gown of white satin with a lace overlay. Her veil was shoulder length and she carried a bouquet of red roses. Miss Darlene Spicer, the maid of honor and cousin of the bride, wore a full length Reechia gown and matching veil headpiece. The bridesmaids, Misses Marilyn Utike and Christine Mitchell, wore identical gowns and all carried pink and white carnation bouquets. Mr. Mike Hubbard was best man and the bride's brothers, Rick Parsons and Russ Etherington, ushered the guests.

Following a reception at the Olde England Inn, the couple motored to the United States. The bride's going away outfit was a coral and pink check suit with beige accessories and she wore a white carnation corsage.

Panter — Grieve

A pretty wedding took place on Friday, March 1, at 7 p.m. at St. Stephen's Church when Rev. O. L. Foster united in marriage Miss Daphne Cynthia Grieve, daughter of Mr. and Mrs. N. L. Grieve, 7951 East Saanich Road, and Mr. Jack Panter, son of Mr. and Mrs. T. F. Panter, 4328 Carey Road, Victoria.

The bride was given in marriage by her father and Mrs. Blanche Walker was her matron of honor. Mr. Brian Tyndall was best man.

A reception was held at the home of the bride's godmother, Mrs. H. Graham, 1050 Terrace Avenue, where Mr. Graham proposed the toast to the bride. Mr. and Mrs. Panter are residing in Victoria.

KNEELING—HAMILTON

A double ring ceremony was solemnized on Saturday, March 16, at 8 p.m., in the University Lutheran Church, Seattle, when Rosemary Kathleen, daughter of Mr. and Mrs. F. G. Hamilton, Victoria, exchanged marriage vows with William David Kneeling, son of Mr. Mrs. Ernest Leighton, Seattle, Washington. Mr. C. Jess officiated. Given in marriage by her father, the bride was lovely in a floor length sheath gown of re-embroidered Alencon lace, elbow sleeves and detachable peau de soie chapel length train. A matching cluster of lace held her veil of silk illusion and her bouquet was a cascade of white roses and stephanotis. Matron of honour, Mrs. Barbara Dicker, bride's matron, Mrs. Anne Hamilton and bridesmaid, Miss Mary Jess were two-tone pink chiffon skimmers, with high yoke, square neckline and flowing back panel. Their headpieces were two-tone pink tiers of veiling and they each carried a single, deep pink rose. The best man was Mr. Victor Gomery and ushers were Messrs. John Jamieson and James Suter, Dr. F. N. Hamilton and Mr. Keith Hamilton. Following the reception, Mr. and Mrs. Kneeling left for a honeymoon on the Oregon coast, after which they will reside in Seattle.

Rates for publication of Wedding or Engagement notices, with or without pictures, available on request from the Advertising Department. (Special forms to assist you in writing copy also available.) Copy for weekend editions should be in the Victoria Press office no later than 5 p.m. the Wednesday prior to publication date.

BUSINESS OFFICE OPEN
8 a.m. to 5:30 p.m., Monday to Friday
(Closed Saturday and Sunday)

ATTENTION! Residents of the CADBORO BAY AREA

MISS PATRICIA

Now at the Margo Beauty Studio

in the Cadboro Village Shopping Center is MISS PATRICIA, a bonnie Scots lassie!

MISS PATRICIA trained in Scotland and was a stylist there for three years before coming to Canada. For the past two years PATRICIA has been a stylist at one of Vancouver's leading salons.

May we urge you to make your next appointment with MISS PATRICIA. We know that you will enjoy her and her work.

MARGO STUDIO BEAUTY

Cadboro Village Shopping Center

Phone 477-1300

RENO

This Is It Six Big Days

APRIL 1st to 6th

TWB $85.75, SWB $92.50

Lv. Victoria at 8:30 a.m. to Bend, Oregon, for overnight. Then three nights and two days to enjoy the excitement of "The Biggest Little City in the World." Returning home, your overnight will be in Eugene, Oregon.

Your tour includes:
—Round trip transportation by luxurious air-conditioned coach,
—Five nights hotel accommodation,
—Baggage gratuities at hotel,
—B.C. parlor car tour escort,
—Sightseeing trips to Virginia City, Carson City and Lake Tahoe.

SQUAMISH

SAT., MAR. 23rd

This is a limbering-up tour after a long winter at home. A small example of some of B.C.'s most beautiful scenery.

FARE $9.95

Salt Spring Island

Because of popular request we rescheduled this day tour for 23. Limit, 2 coaches.

FARE $6.00

B.C. Parlour Car Tours

For further information and reservations please call

COACH LINES TRAVEL BUREAU

GARDEN CITY DRIVING SCHOOL

It is necessary to master three kinds of skills to drive safely:
1. Mechanical operation of the car.
2. Proper application of traffic laws.
3. How to see, what to look for and where.

Be choosey. Select only the best to teach you. Men with mechanical "know-how" with over 20 years instruction experience.

You'll be glad you came to us. Special discount on lessons when you present this ad at office.

FREE Booklet: children's safety lessons in verse, music to sing, pictures to color. Age 4-8 years.

NEW LOCATION

1007 YATES 382-1712

Don't Move - Improve

MAKE YOUR HOME IMPROVEMENT DREAM COME TRUE

Why Wait; MODERNIZE KITCHEN & BATHS Add a Room

Marcus·Askew CONSTRUCTION LTD.

383-5480 ● 1808 COOK ST.

REGINALD STONE

would like to thank the 800 Organ Buffs who attended his

THOMAS ORGAN CONCERT

last Tuesday evening, March 12th, at Oak Bay Junior High School auditorium. Out-of-town visitors came from Ladysmith, Sooke, Brentwood and Sidney.

Extra bars of "curtain music" for the outstanding performance of guest artiste Mr. John Dunbar, whose robust voice blended so well with the THOMAS ORGAN, and last, but by no means least, the neat little selections played by four pupils, Mr. Tom Pratt, Sharon Barrett, Jim White and Mrs. J. Foster.

Grateful thanks to Mr. Harvey Baker, service engineer, for setting up the instruments and orchestra bells, ensuring a perfect result from each model of the THOMAS ORGAN, Leslie Speakers and "Band Box".

REGINALD STONE ORGAN STUDIO

now situated just off Pandora, at

1517 QUADRA

(Parking Alongside)

383-0239

Oil HEATS BEST

For oil heat sales and service:

McDowell

757 Fort St., 383-4138

EATON'S Beauty Salon

our Ruffle Cut puts flare in your hair

There's more flounce to each pruned and pampered ounce of expertly shaped hair once our stylists get to work. Let us scissor in all the excitement your new RUFFLE CUT needs to keep its flirty flare. If your hair does need extra curl, ask about our Salon wave.

Call or Come In . . . No Appointment Necessary
Beauty Salon, Fifth Floor, Dial 382-7141

We feature REVLON Lactol manicures for stronger nails; CLAIROL for fashionable hair colouring; RESTOR for problem hair.

THE HOUSE OF COLOR

Spring Paint-Up SALE

Fantastic Savings on

★ PAINTS ★ ENAMELS
★ BRUSHES ★ ROLLERS
★ WALLPAPER

Sale Ends March 30th

SHERWIN-WILLIAMS BRANCH

1314 DOUGLAS ST., VICTORIA, B.C.

384-3013

THE HOUSE of COLOR

SPECIAL NOTICE!

for

Engagement and Wedding Announcements

Please contact the

VICTORIA PRESS LIMITED
ADVERTISING DEPARTMENT

For Rates

For Special Forms

All announcements will appear every Saturday in the Victoria Daily Times and Sunday in The Daily Colonist.

Copy to be in the Victoria Press office no later than 5 p.m. the Wednesday prior to publication date.

* BUSINESS OFFICE OPEN *

8:00 a.m. to 5:30 p.m. Monday to Friday

(Closed Saturday and Sunday)

Phone 382-7211

VICTORIA DAILY NEWSPAPERS

386-2121 CLASSIFIED WANT ADS 386-2121

TELEPHONES AFTER-HOURS

11:30 p.m. to 7 a.m. 383-8300

Sports, 383-7000

Circulation, 383-0725

Editorial, 383-4500

BOX REPLIES

All replies to private box numbers available from 8:00 a.m. to 6:00 p.m. Monday to Friday inclusive.

• • •

OFFICE HOURS

Classified Counter, 8:00 a.m. to 6:00 p.m. Business Office, 9:00 a.m. to 5:30 p.m. Monday to Friday inclusive.

CLOSED SATURDAY

• • •

TELEPHONE HOURS

8:00 a.m. to 8:00 p.m. Monday to Saturday inclusive.

• • •

CLASSIFIED COPY DEADLINES

Regular classified advertisements may be placed at the counter, 8 a.m. to 5:00 p.m. on the day prior to publication. Monday to Friday inclusive. By telephone, 8:00 a.m. to 5:00 p.m. Monday to Saturday inclusive.

All classified semi-display copy must be in the possession of Victoria Press Ltd., 2631 Douglas Street, by 4:00 p.m. on the day prior to publication, with the exception that copy for Sunday Colonist must be in by 4:00 p.m. Friday.

FULL COVERAGE CLASSIFIED RATES

30c per line per weekday; 80c per line for three consecutive days; $1.53 per line for six consecutive days. Minimum advertisement two lines only. $1.00 minimum charge on advertisements placed by telephone. Contract rates on application. (Above Rates apply to B.C. only.)

Birth Notices, $2.00 per insertion.

In Memoriam Notices, Cards of Thanks, Death and Funeral Notices, not exceeding 12 lines, $2.80 first insertion and $2.05 subsequent insertions. Each additional line, 30c daily.

Births, Deaths, In Memoriam Notices, Cards of Thanks not accepted by telephone.

SUBSCRIPTION RATES

Wherever carrier service is maintained, $2.25 per month.

Single copy sales price: 10 cents daily; 15 cents Sunday.

By mail, Canada and British Commonwealth: one year, $21.00; six months, $11.00; three months, $6.00; single month, $2.25; U.S.A., Australia and Foreign, $3.25 per month.

Authorized as second-class mail, Post Office Department, Ottawa.

Member of Audit Bureau of Circulations.

TERMS OF PUBLICATION

The Victoria Press Ltd. shall not be liable for non-insertion of any advertisement beyond the amount paid for such advertisement.

In the event of an error occurring the liability of Victoria Press Ltd. shall not exceed the charge for the space actually occupied by the item in question.

All claims on error in publication shall be made within 12 hours thereafter and if not made shall not be considered. No claim will be allowed for more than one incorrect insertion nor for errors not affecting the value of the advertisement.

All estimates of cost are approximate. Advertisers will be charged with space actually used.

All advertising copy will be subject to the approval of the Victoria Press Ltd., who reserve the right in its sole discretion to classify, reject or insert copy furnished.

While every endeavor will be made to forward replies to box numbers to the advertiser as soon as possible, we accept no liability in respect of loss or damage alleged to arise through either failure or delay in forwarding such replies, however caused, whether by negligence or otherwise.

CIRCULATION REPRESENTATIVES

Duncan, Chemainus
P. J. Rogers 746-6181
Lake Cowichan, P. Edwards 749-6771
Pt. Alberni, Mrs. A. Nilson, 723-6312
Nanaimo, R. Lakey SK 3-2788

DUNCAN BUREAU

Duncan Chamber of Commerce Bldg., 375 Trans-Canada Hwy. Office and telephone hours 1 p.m. to 5 p.m. Monday to Friday inclusive.

PHONE DUNCAN 746-6181

United States Representatives
SHANNON & CULLEN, INC.
New York, Chicago, Detroit, Cleveland, Atlanta, San Francisco, Los Angeles.

NOTICE OF COPYRIGHT

Full, complete and sole copywright in any advertisement produced by Victoria Press Limited is vested in, and belongs to, Victoria Press Limited; provided, however, that copywright IN THAT PART AND THAT PART ONLY of any such advertisement consisting of illustrations borders, signatures or similar components which is, or are, supplied to Victoria Press Limited by the advertiser in the form of engravings, matrices, casts, etc., and incorporated in said advertisement shall remain in and belongs to the advertiser.

PHONE DIRECT 386-2121 TO PLACE YOUR CLASSIFIED AD

1 BIRTHS

BAIRD—Born to Mr. and Mrs. R. L. Baird, 951 Joan Crescent, Victoria, B.C., at St. Joseph's Hospital on March 13, 1968, a boy, Quinn Ellis.

BOYD—Born to Lt. and Mrs. J. R. Boyd, 3225 Shelley Street, Victoria, at the Royal Jubilee Hospital, on March 12, 1968. A son Kevin James.

HERBERT: Born to Mr. and Mrs. J. D. Herbert, 2668 Cavendish Avenue, Victoria, B.C., at the Royal Jubilee Hospital, on March 13, 1968, a daughter, Jacqueline Lee. A sister for Sherrill.

HERRIOTT—Born to Mr. and Mrs. Michael K. Herriott, No. 1, 343 Michigan St., Victoria, B.C., at the Royal Jubilee Hospital, on March 10, 1968, a girl, 4 lbs. 3½ ozs. (Insured)

HOPE—Born to Lt.-Cmdr. and Mrs. D. B. Hope, (nee Black) on March 5 at Halifax, Nova Scotia, a daughter, Janice Elizabeth.

HUNTER—Born to Mr. and Mrs. Keith M. Hunter (nee: Gail Potter) 259 W Obed Avenue, Victoria, B.C., at the Royal Jubilee Hospital, on March 12, 1968, a daughter, Kim Jaye, 5 lbs. 6 ozs., a sister for Nadine. Our thanks to Dr. T. A. M. Peet, Dr. R. A. Gale and special thanks to Miss Gainer and Mrs. Carron of the maternity staff. (Insured)

JACKSON—Bernard and Vicki announce the birth of a daughter, 6 lbs. 5 oz. Elsie Ann Jackson, on Sunday, March 10, 1968. In Toronto, (Ont.)

MURRAY—Born to Mr. and Mrs. J. R. Murray, 1830 Stanley at the Royal Jubilee Hospital, on March 12, 1968, a daughter, Elaine Julia. Many thanks to Drs. Marshall, Gough, and maternity staff.

PLOSS—Born to Allan and Gloria at Royal Jubilee Hospital, Feb. 23, 1968, a daughter, Valerie Leigh, 6 lbs. 2 ozs., a sister for Clinton and Lyndon.

WATERMAN—Born to Mr. and Mrs. J. S. Waterman, 1938 Trans-Canada Hwy., at the Royal Jubilee Hospital, on March 10, 1968, a brother for Matt, Daniel Scott, 8 lbs. 2 ozs.

5 DEATHS AND FUNERALS

AINSWORTH—Suddenly in Victoria, B.C. Francis Ainsworth, aged 80 years of 2208 12th Ave. N.W., Calgary, Alta.; born in Derbyshire, England. He leaves his wife Sadie, a daughter Dorothy in Calgary, one son, Cameron of Fort Collins, Col., six brothers, four sisters, four granchildren. Remains are being forwarded to Fosters Garden Chapel, Calgary via Air Canada for funeral services. Thomson & Irving Funeral Directors in charge of arrangements.

ALEXANDER—In Victoria on March 14, 1968, Mrs. Rita Mabel Alexander of 60 Moss Street, aged 70 years; born in Alma, N.B., and a resident of this city for the past 18 years. She is survived by her husband, Chester Edward, and 1 daughter, Mrs. Marjorie Smith, at the residence, and 1 daughter, Mrs. G. D. (Winnifred) Styles of Prince George, B.C.; 1 son, Lt. Cmdr. E. C. Alexander of Ottawa; 8 grandchildren; 3 brothers in Fredericton, N.B., and 1 sister, Mrs. W. Hill of Melrose, Mass. She was a member of the L.O.B.A. Lodge.
Funeral services will be held in McCall Bros. FLORAL CHAPEL, Johnson and Vancouver Streets, on Monday, March 18 at 1:15 p.m., Rev. R. J. D. Morris officiating. Interment at Hatley Memorial Gardens. (Flowers gratefully declined. Those so desiring, may contribute to the Cancer Society, Box 202, Victoria.)

BLAIR—On March 14, 1968 at the Veterans' Hospital, William Blair, aged 88 years, of 2561 W. Burnside Road, Victoria. Born in Glasgow and a resident here for the past 30 years. He is survived by a brother, Donald of Sylvan Lake. Funeral services will be held on Monday, March 18 at 10 a.m. in the Thomson & Irving Funeral Chapel, Padre D. Kendell officiating followed by interment in the Veterans' Cemetery.

CLIFF—In Victoria, B.C. on March 16, 1968, Mrs. Clara Cliff, widow of George Cliff, aged 86 years, born in England, and a resident of Victoria for the past 56 years, late residence, 2721 Richmond Rd. She leaves her son and daughter-in-law, Mr. and Mrs. George W. Cliff and grandchildren, Margaret, Kathleen and Billy, 2721 Richmond Rd.; her sister, Mrs. Minnie Utting, in England, and her brother, David Plowright, in Australia.
Private Service will be held in the Sands Mortuary Limited, "Memorial Chapel of Chimes," on Tuesday, March 19, 1968 at 11:00 a.m. Rev. W. E. Greenhalgh officiating. Interment in the St. Michael and All Angels Anglican Church Cemetery, West Saanich Road.

INDEX TO WANT AD HEADINGS

Classification No.
Acreage for Sale and Wanted 156
Announcements 14
Antiques 45
Apartments to Rent, Furnished 128
Apartments to Rent, Unfurnished 129
Apartments and Suites for Sale 135
Auto Body and Painting 109
Auto Repairs and Service 108
Auto Financing and Insurance 110
Bands, Musicians and Orchestras 33
Bicycles 66
Births 1
Boats and Marine 80
Building Supplies 61
Burial Parks 13
Business Opportunities 145
Business Opportunities Wanted 146
Business Personals 40
Business Services and Directory 36
Cards of Thanks 8
Cars for Sale 100
Cars and Trucks Wanted 112
Chicks, Poultry, Hatching Eggs, Supplies 51
Church Page 200
Coming Events and Meetings 15
Commercial Properties 137
Convalescent and Rest Homes 123
Cottages, Campsites, Summer Resorts 117
Country Homes and Properties 151
Duplexes to Rent 131
Dancing 43
Deaths, Funerals and Lodge Notices 5
Education 42
Exchange Real Estate 147
Farms for Sale and Wanted 158
Farm Implements 71
Female Help Wanted 26
Florists 12
Foreign Import and Sports Cars 101
Fuel 60
Funeral Directors 10
Furniture 62
Garden Supplies 74
Gulf Island Properties 159
Halls, Warehouses, Offices to Rent 127
Heavy Equipment 70
Hotels 116
Housekeeping Rooms to Rent 125
Housekeeping Rooms Wanted 126
Houses to Rent, Furnished 132
Houses to Rent, Unfurnished 133
Houses Wanted to Rent 134
Houses for Sale 150
In Memoriam 9
Listings Cancelled 148
Listings Wanted 149
Livestock and Supplies 92
Lost and Found 20
Machinery 72
Male Help Wanted 21
Male or Female Help Wanted 25
Miscellaneous for Sale 82
Miscellaneous Wanted 83
Miscellaneous to Rent 88
Monumental 11
Mortgage Loans and Insurance 141
Motorcycles 65
Moving and Hauling 115
Musical Instruments 63
Music Teachers 63A
New Car Directory 99
Parts, Accessories 107
Personal Loans 140
Personals 35
Pets and Supplies 90
Places to Visit 16
Professional Services 37
Property for Sale 154
Property Wanted 155
Restaurants 15
Revenue Properties 144
Revenue Properties Wanted 143
Room and Board 120
Rooms to Rent 121
Rooms Wanted 122
Situations Wanted (Female) 30
Situations Wanted (Male) 29
Situations Wanted (Male or Female) 31
Sporting Goods 79
Stoves and Furnaces 67
Swaps 84
Tires [illegible]
Teachers Wanted 27
Timber 81
Tools for Rent 73
Tourist Accommodation 119
Travel 38
Trade Schools 32
Trailers and Trailer Parks 111
Trucks 106
TV, Radio Sales and Service 64
Wanted to Rent, Miscellaneous 87
Vacation Guide 118
Wanted to Borrow 142
Wanted to Buy Houses 153
Waterfront Properties 152

5 DEATHS AND FUNERALS

COLE—In Victoria on Friday, March 15, 1968, Elizabeth Cole of 1576 Brook St. She was born in Birkenhead, England, and was formerly a resident of Regina, Sask., before coming to Victoria. She leaves her daughter, Mrs. A. G. Day of Victoria, a son, Frank, of Montreal, 7 grandchildren and 22 great grandchildren.
The Rev. Canon R. E. H. Howell will conduct the funeral service on Tuesday, March 19th, at 1:30 p.m. in Chaplin's Funeral Chapel. Cremation. Flowers gratefully declined.

HAVARD—Dorothy Louise of Victoria, on March 14th, 1968, passed away in her 83rd year. Survived by 1 son David of Smithers, B.C., 2 daughters, Mrs. Pauline Wilkes of Victoria, B.C., and Mrs. J. L. Benson (Jo) of Richmond, B.C. 7 grandchildren and 1 great-grandchild, also 1 sister Mrs. Beatrice Kelsey of Vancouver, B.C.
A private Memorial Service was held. Rev. Douglas Kendell officiated. Cremation. Arrangements through the Memorial Society of B.C. and First Memorial Services Ltd.

HODGKINSON—In hospital in Victoria, B.C., on March 15th, 1968, Alexander Hodgkinson, aged 82 years, of 1853 Hollywood Crescent; born in Brinscall, Lancashire, England, and a resident of Victoria since 1909. He leaves his loving wife Maud at home, one daughter, Mrs. R. A. (May) Cross, and one son, Stanley, both of Victoria; nieces in England; 2 grandchildren and 3 great grandchildren. Mr. Hodgkinson was a member of No. 1 Lodge I.O.O.F., and the Carpenters Union.
Funeral services will be held on Monday, March 18th, at 3 p.m., in the Thomson & Irving Funeral Chapel, Rev. Canon G. Baker officiating, followed by cremation. Flowers gratefully declined.

LOCK—In Victoria on March 15, 1968, Mrs. Isabel M. Lock, aged 78 years, beloved wife of Fred J. Lock, of 1197 Munro St., born in Glasgow, Scotland and a pioneer resident of Esquimalt since 1912. She is also survived by her son and daughter-in-law, Walter and Gladys Lock of Esquimalt; 4 grandchildren; also her twin sister, Mrs. D. N. Ross of 160 Island Highway, Victoria; nieces and nephews. She was a Past Worthy Matron of Esquimalt Chapter No. 41, O.E.S.
Funeral services will be held in McCall Bros. FLORAL CHAPEL, Johnson and Vancouver Streets, on Tuesday, March 19 at 1:15 p.m. Rev. Gilbert Smith officiating. Interment at Colwood Burial Park.

McDONALD—On March 14, 1968, at Victoria, B.C., Catherine McDonald, of 358 Linden Ave., a resident of this city for the past 7 years; born at Melville, Ont., May 22, 1889.
Funeral private. Cremation. Flowers gratefully declined. HAYWARD'S FUNERAL CHAPEL, Directors.

MOLYNEUZ—John, Wilson of Brentwood Bay, B.C., on March 15, 1968, passed away in his 84th year. Survived by his loving wife Lilian, 2 sisters, Mrs. E. Montgomery of Ottawa and Mrs. S. Clements of Vancouver.
A memorial service will be held at a later date in the Brentwood United Church, Rev. John M. Wood officiating. Cremation. Arrangements through the Memorial Society of B.C. and First Memorial Service Ltd.

PATTERSON—Suddenly in Victoria, on March 15, 1968, Mrs. Anna Patterson, aged 78 years, beloved wife of Frank Patterson, of Ste. 201, 30 East 10th Ave., Vancouver, born in Plume Coulee, Manitoba, formerly of Winnipeg for many years. She is also survived by Mrs. Elsie Verschoore of Victoria and Emma and husband Vern of Vancouver; grandson Guy; stepsons, Cash and James; also brothers and sisters in Winnipeg.
Funeral services will be held in McCall Bros. FAMILY CHAPEL, Main Office Bldg., on Tuesday, March 19, at 3:15 p.m., Rev. C. C. Janzow officiating. Interment at Royal Oak Burial Park.

PENGELLEY—At Victoria, B.C., on March 16, 1968, Francis T. Pengelley, aged 90, of 2526 Blackwood St., a pioneer resident of this city. Survived by a son, Frank Pengelley, Victoria; a sister, Margaret, Rice Lake, Ont.; 2 bothers, Isaac Brock, and Roy Pengelley, Rice Lake, Ont. He was a member of the A.O.F., Columbia Lodge No. 2.
Funeral service Tuesday at 10:30 a.m. in HAYWARD'S FUNERAL CHAPEL, 734 Broughton St. Rev. Angus Cameron of Lundavra officiating. Interment in Colwood Burial Park. Flowers gratefully declined. Supervised parking adjoining the chapel.

PERKINS—In Victoria, on Thursday, March 14, 1968, Mrs. Violet May Alice Perkins, of 131 Moss St. She was born in Derbyshire, England and lived in Regina, Sask. before coming to Victoria. She leaves four sisters, Mrs. D. Gray of Victoria, Mrs. E. A. Jonson of Wharnock and two in England, and five grandchildren. She was a member of the Silver Threads Group.
The Rev. M. Dobson will conduct the funeral service on Monday, March 18, at 3:15 p.m., in Chaplin's Funeral Chapel. Cremation, flowers gratefully declined.

STEWART—On March 16, 1968, at the residence, 2218 Beach Drive, Mr. William Stewart. He is survived by his wife Elizabeth and daughter Elizabeth Claire, also his brother Norman in England.
Funeral services will be held in St. Mary's Church Chapel, Elgin Rd., on Monday, March 18, at 11 a.m. Rev. C. D. Biencoe officiating. Followed by cremation. (Flowers gratefully declined. Friends, if desired may make memorials to the Protestant Orphanage, 2691 Cook St.) McCall Bros. Funeral Directors Ltd. in charge of arrangements.

TOTTEN—In Victoria, on Friday, March 15, 1968, Isaac Totten of 2581 Penryn Street. He was born in Inwood Alvinston, Ont., and was a resident of Sarnia before coming to Victoria. He leaves his wife at home, two sons, Edward of Sarnia, and Clifford of Brentwood, a brother, William of Inwood Alvinston, Ont., and 5 grandchildren. He was a veteran of the First World War.
A private funeral service will be held on Monday, March 18th, at 1:30 p.m. in Chaplin's Funeral Chapel. Interment in Royal Oak Burial Park. Flowers gratefully declined.

WALLACE—On March 13, 1968, Mr. John Albert Wallace, aged 76 years; born in Londesboro, Ontario, and a resident of Saanich for the past 15 years, late residence, 1262 Burnside Rd. West. He leaves his brother, L. F. Wallace, Lloydminster, Saskatchewan. Service will be held in the Sands Funeral Chapel of Heather, Colwood, B.C., on Thursday, March 21, 1968 at 1:00 p.m. Very Rev. J. L. W. McLean, D.D., officiating. Cremation.

8 CARD OF THANKS

The memory of the kindness and sympathy shown us by our many friends will remain with us through the years. We want you all to know that we are deeply grateful for the comfort you have given us in our sorrow.
The kindly words and deeds of friends
Brighten sad bereavement's hours,
As setting sun the closing of the day
Or frost the falling leaves of autumn.
—Mrs. O. F. Springer and family.

The gratitude in our hearts can never be fully expressed, but we want our friends, relatives and neighbors to know how much their kind words and expressions of sympathy have meant to us during our recent time of sorrow in the sad loss of our husband and father, G. Les Clark. With special thanks to Drs. Knapp and J. Harvey and the nursing staff of 1-A of St. Joseph's Hospital and Reverend F. W. Hayes of St. Alban's Anglican Church—Marie C. Clark and Family.

We wish to extend our heartfelt thanks and appreciation for the acts of kindness, messages of sympathy and beautiful floral offerings received from our many friends. Special thanks to Dr. J. B. Anderson, Dr. A. J. MacGregor, Rev. A. E. King of Metropolitan Church, the nurses and staff of St. Joseph's Hospital in the loss of our beloved husband and father.—Mrs. J. Gentles and family.

8 CARD OF THANKS

Many thanks to all the doctors, nurses, visitors and friends who have been so kind to Jean Tuthill during her long illness. Our grateful appreciation to all those who so kindly contributed to the M. S. Society.
—The Tuthill family.

The family of the late Robert William Robinson wish to extend sincere thanks to their many friends and neighbors for their kindness and sympathy during their recent bereavement. Special thanks to the Rev. H. Dunster.—E. M. Robinson.

9 IN MEMORIAM

JOHNSTON—To the memory of my husband, James, who departed this life, March 18th, 1965.
I often sit and think of him
When I am all alone;
For memory is the only thing
That grief can call its own.

WATTIE — In loving memory of my dear husband, Edgar who passed away one year ago today, March 16, 1967.
Wherever I go whatever I do
Always dear Eddie I think of you.
Watch over me from up above,
Protect me here below.
Guide me always in the paths
As you would have me do.
Take my hand when days are dark,
Comfort me when I cry,
Walk beside every day
Until the day I die.
—Always remembered by his loving wife, Lila.

10 FUNERAL DIRECTORS

YOUR COMMUNITY CHAPELS SENSIBLE PRICES

SANDS MORTUARY LTD.
Memorial Chapel of Chimes
Victoria, B.C. 383-7511

SANDS CHAPEL OF ROSES
Sidney, B.C. 656-2932

SANDS CHAPEL OF HEATHER
Colwood, B.C. 478-3821

Established 55 Years

McCALL BROS.
Funeral Chapels
1400 Vancouver Street
385-4465 — 385-4466 — 385-4467

Recommended by so many in every neighborhood . . . for dignity, service, and moderate cost . . . McCall Bros.

MONDAY
ALEXANDER, Mrs. Rita Mabel. 1:15 p.m.—FLORAL CHAPEL.
ROBERTSON, Miss Margaret. 3:00 p.m.—FLORAL CHAPEL.

TUESDAY
LOCK, Mrs. Isabel. 1:15 p.m.—FLORAL CHAPEL.
PATTERSON, Mrs. Anna. 3:15 p.m.—FAMILY CHAPEL.

THOMSON & IRVING
Funeral Chapel
Est. 1908. Formerly of Winnipeg
A Dignified and Understanding Service at Moderate Cost.
PRE-NEED AT NEED
SHIPMENTS
1625 Quadra St. Phone 384-2612

HAYWARD'S CHAPEL
"A GOLDEN RULE SERVICE"
386-3505
734 Broughton St.
A. W. FRANCIS W. H. HAYWARD

CHAPLIN'S FUNERAL CHAPEL
Kindness — Courtesy — Service
1155 Fort 384-5512

11 MONUMENTAL

MORTIMER'S
MONUMENTAL WORKS
ESTABLISHED 1877
"The Finest in Craftsmanship"
608 David Street 383-6421

STEWART MONUMENTAL WORKS LTD., Monuments since 1898
1406 May Street 384-3452

12 FLORISTS

BALLANTYNE'S
COMPLETE FLOWER SERVICE
384-0555 900 Douglas St.

14 ANNOUNCEMENTS

EXCELLENT OPPORTUNITY FOR BOYS

Progressive boys—12 years and over, wanted for compact and well-organized Profitable Colonist Routes in the Quadra-McKenzie area, and the Quadra-Falmouth area. Monthly profits over $40 on each route. Contact Mr. D. Webber at 383-4111 or apply in person at the Colonist Circulation Department, 2631 Douglas Street.
ITS' FIRST COME, FIRST SERVED.

WINNERS OF I.O.F. DRAW March 6: Fifty dollar winner, Mr. T. Wood, Saanichton, B.C. Twenty-five dollar winner, Mrs. R. L. Anderson, P.O. Box 64, Sidney, B.C. 10, five dollar winners: A. C. Aldous, No. 4, 906 Gordon St.; Pauline Gillies, 2735 Roseberry; F. J. Pattison, 683 Kelly Rd.; G. J. Kitson, 1136 Balmoral; Mrs. B. Major, 194 Gorge Rd. West; I. Blackwood, 3531 Richmond Rd.; Elsie E. Marshall, 3608 Stockton Crescent; Ken Lowres, 870 Beckwith; D. M. Callan, 1661 Hollywood Crescent; J. D. Lorimer, 430 Constance Ave.

CAESAR'S PIZZA, 1819 DOUGLAS has 87,178,291,200 different kinds of pizza. 386-0873 for free delivery. Sit down. Take out. Mention this ad for a 10 per cent discount.

15 COMING EVENTS AND MEETINGS

BINGO
Old Age Pensioners No. 1
1660 Government Street
March 18 at 7:30
Admission $1
6 Cards for $2
16 Games $20 Each
2 Games $30 Each
1 Game $50
1 Game $100
Door Prizes
5 Good Neighbors
Last Games 25c Card
Not Less Than $50 Game
60 Per Cent in Prizes

OAK BAY CHAPTER ORDER OF Demolay Mothers' Circle, Rummage Sale, March 19th at 7 p.m. at the Inn on Cook St.

BINGO
Gorge Rd. Hospital Auxiliary Mar. 20 at 8 p.m. at the hospital. Cash prizes. Tickets 50c.

RUMMAGE SALE HELD BY THE Junior Auxiliary, B.C. Protestant Orphanage, 10 a.m. Sat., Mar. 16 at St. Albans Parish Hall, 1468 Ryan.

GIANT RUMMAGE SALE NEXT Fri. March 22, Brian Holley Motors, 750 Broughton.

15 COMING EVENTS AND MEETINGS

LEGION BINGO
1616 Blansbard Street
Monday, Mar. 18, 7:30 p.m.
Admission $1—20 Games
6 Cards $2
Extra Cards 25 Cents
14 Games at $12
2 Friendly Neighbors
2 Games at $15
10th Game $50 with Chance to Double
20th Game $100
5 Extra Games
Proceeds to Veterans' Benevolence
60 Per Cent Gross in Prizes

16 PLACES TO VISIT

CHINATOWN ORIENTAL MUSEUM Forced to vacate premises. Watch here for new location. 382-6812.

20 LOST AND FOUND

LOST — BROWN PURSE, LEFT on bus stop seat, Veterans Hospital Mar. 9. Please return purse and contents, finder may keep money. 383-1968.

LOST — WOMAN'S BLACK French purse, Tallyho lobby or parking lot. Money not important, wish credentials. 385-8241.

LOST — FROM CAMROSE CRES. boy's red J.C. Higgins bicycle. Reward. Phone 386-2313.

LOST—TORTOISE SHELL, FEMALE cat, Willows-Uplands district. 383-6621.

LOST YOUR PET? HOMES wanted, found. SPCA. 382-0514.

21 MALE HELP WANTED

ACCOUNTANT

Our client is a rapidly expanding Victoria-based company involved in the retailing of building supplies, hardware and industrial equipment, as well as operating a modern logging complex. An accountant is required to assume general accounting duties at the head office of the company.
Applicants should have formal training in accounting and possess a C.A., C.G.A. or R.I.A. degree. Experience in financial control and retail costing techniques would be an asset but is not essential. The salary will depend on the experience and qualification of the successful candidate.
Applications, which will be treated in strictest confidence should describe the applicant's personal background, education, work experience and present salary and should be addressed to:

THORNE, GUNN, HELLIWELL & CHRISTENSON
CHARTERED ACCOUNTANTS
645 FORT STREET
VICTORIA, B.C.

CANADA MANPOWER CENTRE
MANY SKILLED JOBS ARE LISTED WITH C.M.C.

DAFFODIL PICKERS AND TYERS for temporary employment.
PHARMACIST for local department store. Salary $140 to $150 per week.
DENTAL HYGIENIST to assist in administrating dental health programs. Must be eligible to register in B.C. Starting salary $382 to $411 per month increasing to $456.
VETERINARIAN to administer poultry health programs. Must be experienced in poultry diseases and flock managemnet. Salary $730 to $870 per month.
MEDICAL HEALTH OFFICER to develop and administer public health programs. Must be eligible to register as physician in B.C. Salary $11,880 to $15,120 per annum.

CANADA MANPOWER CENTRE
1415 Vancouver Stret 385-6711

A NEW SALES CAREER

Intelligence, good character and energy qualify you for a permanent position with a well-known sales organization specializing in the sale of Mutual Funds—United Accumulative Fund Ltd., United American Fund Ltd., and United Venture Fund Ltd.
Public acceptance of Mutual Funds is growing rapidly. This should enable you, by rendering a valuable service to others, to earn an above-average income regularly, and to enter a professional lifetime career. Previous investment or sales experience helpful but not required, thorough training and co-operation supplied. Saleswomen are also invested to apply.

UNITED INVESTMENT SERVICES LTD.
Telephone for an appointment, 388-4288.

CAREER OPPORTUNITY
We have an opening for an aggressive sales representative who has been a Vancouver Island resident for at least 2 years, is between 23 and 45, has a strong urge to succeed, to represent one of Canada's oldest and most prominent companies in the Victoria area. This opportunity provides a salary open to negotiation, substantial bonuses, pension plan and group insurance.
Previous selling experience while desirable is not essential as the person selected will receive a full and continuing training toward a permanent career.
Your horizon is unlimited if you are an ambitious, sales oriented individual with advancement potential. If you have reached a point where your future progress is limited you will be interested in this.
For a personal confidential interview, March 21 and 22, write full particulars to Mr. A. Sanderson, Empress Hotel.

AUTOMOBILE SALESMAN

Experienced salesman for our new car department, top earnings, new car, and all company benefits for a qualified man. Phone Mr. Jack Bond, 384-8174 for appointment

—NATIONAL—
CHRYSLER—DODGE

CAREER OPPORTUNITY. DOMAN Industries Ltd., requires several sales-minded men to participate in the expanding Doman Building Supply Centres. This is an excellent opportunity for conscientious and ambitious men to grow with us. We offer a full range of benefits, excellent working conditions, promotions on merit. Relocation costs and a salary scale commensurate with experience. All replies will be held in confidence. Reply to R. Small, Manager, Retail Divisions, 2739 James St., Duncan, B.C.

A LOCALLY ESTABLISHED COMpany requires a representative for the Victoria area. Experience not essential. Above average income and benefits. Victoria Press, Box 611.

PLUMBER WITH VICTORIA licence. 386-7861.

21 MALE HELP WANTED

INTERNATIONAL COMPANY wants sales representatives for Victoria and district. Age 22-40. Resident of Victoria. Good educational background. Banking, finance, sales or teaching experience helpful. Full welfare benefits. This is a career job that could lead to management. Starting income $400 to $600. Write Victoria Press, Box 623.

SALES MANAGER AND SALES representatives required. Our firm is opening a branch office in Victoria in the building services, industrial services and promotional fields. Successful applicants must be bondable and have recent model car. Salary plus commission. Apply in writing or call G. R. Lee and Associates Ltd., 101-1416 Commercial Dr., Vancouver 6, 254-5407.

KER, PRIESTMAN & GRAEME ENGINEERING LTD., 608 Courtney Street, Victoria, B.C. Applications are invited for the position of Senior Draftsman. Applicants must have extensive experience in the general civil engineering field with particular emphasis on hydraulic structures. Salary offered will be commensurate with experience and qualifications.

TELEVISION AND RADIO TECHnician is required by fast expanding franchise dealer. Must be able to do shop work and black and white service calls. Have minimum 3 yrs. experience. Prefer Government certified or able to write exam this year. Age preferably 25-45. Highest wages paid plus a profit sharing plan. Victoria Press, Box 618.

FURNACE INSTALLER REquired. Must be able to lay out and install forced air heating. Truck and equipment supplied. Apply Blake's Plumbing and Heating, 941 Esquimalt. 383-8293 between 8 and 5.

ADVERTISING SALESMAN wanted for expanding weekly newspaper in Victoria. Experience preferred. Apply Canada Manpower Centre, 1415 Vancouver St.

WE ARE INVITING APPLICAtions for sales positions outside and inside from experienced people of all ages. Whitaker and Revercomb Ltd., 840 View St.

UP-ISLAND APARTMENT IN EXchange for keeping grounds tidy and doing odd chores. Victoria Press, Box 584.

MATURE MAN, PREFERABLY office trained, required for part-time work only. Phone 386-8466, Sunday between 8 and 6.

PART-TIME 1ST COOK REQUIRed, experienced in all phases of kitchen work. 388-4741.

MALE ORDERLY FOR PRIVATE hospital. Sat. and Sun. only. 382-5235 between 7 p.m. and 8 p.m.

25 MALE OR FEMALE HELP WANTED

MAN OR MARRIED COUPLE TO work on farm, able to drive, knowledge of livestock and carpentry. Victoria Press, Box 625.

STUDENTS 16 UP, GET ESTABlished for holiday sales work with Watkins' Products, car or bike needed. 384-2228.

HELP BEGINNERS ON ACCORdion in your home, to $4 per hour. Brentwood-Sidney. 477-4044.

FULLY QUALIFIED HAIRdresser wanted in Nanaimo area. 754-2628; eves. 758-6228.

RETIRED COUPLE FOR CAREtaking of 7-suite apartment. Suite provided. Victoria Press, Box 601.

26 FEMALE HELP WANTED

CANADA MANPOWER CENTRE
THE JOB SPECIALISTS

DAFFODIL PICKERS AND TYERS for temporary employment.
HEAD TELLER to take charge of savings department in a large trust company. Starting salary $4,000 per annum.
STENOGRAPHER for foreign exchange department in local bank. Some counter work will be required. Starting salary $250 per month.
STABLE GIRL for local riding academy. Duties will require grooming and feeding horses.
INSPECTOR OF NURSING HOMES for government agency. Experienced in nursing administration with RN or BA in nursing. Salary $550 to $670 per month.
HOME ATTENDANTS required for private homes to care for elderly persons and invalids. Must live-in. Salaries vary depending on experience and duties required.

CANADA MANPOWER CENTRE
1415 Vancouver Street 385-6711

AUTO INSURANCE TYPIST

Your experience is required in a congenial downtown office. Policy typing and rating. Dealing with clients on the phone and in person (at the counter) will help brighten your job. Salary $260-$325 depending on experience.

For Personal Interview Call

DRAKE PERSONNEL
808 Fort Street 385-3425
"Never a fee to applicant"

WANTED — ORGANIST FOR occasional evening entertainment. Good sight reader for popular music. Willis Music Studio, 1220 Broad St. 385-8242.

RELIABLE MATURE LADY TO babysit 2 childgen, age 4 and 5. In my home. Available anytime. Mother has shift work. Vicinity of Lockley Rd. 386-9898.

WANTED — RELIABLE WOMAN for housekeeping-babysitting, to live in. 2 days off. Room and board plus remuneration. Please contact Mrs. Wende, Canada Manpower.

REQUIRED IMMEDIATELY, EXperienced Stenographer, personal secretary for fast growing progressive investment firm. Shorthand required. Salary open. Victoria Press, Box 624.

RELIABLE HOUSEKEEPER REquired, 1 day per week. Preferably Friday. Royal Oak area. Victoria Press, Box 614.

NEEDED IMMEDIATELY A CAPable woman to care for 3 children, one in school. My home. Esquimalt area. Please phone 382-6644 after 6.

RELIABLE MATURE WOMAN for motel maid, 4 hours daily. Apply in person, 474 Gorge Rd. East.

PART-TIME HOUSEKEEPING for 2 pleasant, amiable ladies, Fort and Moss. Apply Mrs. Wende, Canada Manpower Centre.

WELL EXPERIENCED WAITRESS. Must be willing to work day or night. Melrose Cafe.

RELIABLE LADY TO CARE FOR toddler, my home, weekdays. 388-4985.

BABYSITTER WANTED, 3 DAYS wk, my home, also do light housework. Phone 382-4276 after 5.

WORKING COUPLE WITH children, wish experienced housekeeper. Victoria Press, Box 612.

EXPERIENCED PRESS OPERator for linen supply plant, Victoria Press, Box 610.

HOUSEKEEPER, LIVE-IN. GOOD plain cook. Semi-invalid lady. Small apartment. 382-2845.

KITCHEN HELP, PRIVATE HOSpital. Phone Miss Dundas, 477-1665.

27 TEACHERS WANTED

SCHOOL DISTRICT NO. 72
Campbell River

Applications are invited for the following position:
SUPERVISOR OF INSTRUCTION
Candidates must have P.A. certification and preference will be given to those holding a masters degree. Duties will be those delegated by the District Superintendent. Applicants should be returned not later than Mar. 27 to Mr. W. J. Logie, District Superintendent of Schools, Box 40, Campbell River, B.C.

27 TEACHERS WANTED

NANAIMO

Starting September, 1968

SECONDARY
Librarian
Home Economics (Foods)
E.T.V.

COMMERCE
English and Social Studies.
Math and Science

JUNIOR SECONDARY
Boys' Counsellor and Other
Girls' Counsellor and Other
Social Studies
Home Economics and Other
Home Economics
Music and Other

ACADEMIC
English and Math

Apply in writing to District Superintendent of Schools, 395 Wakesiah Ave., Nanaimo, B.C.

29 SITUATIONS WANTED MALE

EXTERIOR PAINTING
I will paint the main body of your average size home for approximately $30 plus paint. Trim, gutter repair. 1-year guarantee on all labor. Phone now for this limited offer. 388-6321.

DUTCH LANDSCAPE GARDENER
PRUNING CLEAN-UP
brick work rock work
cement work patios
REMODELLING 382-0827

DUTCH GARDENER, HONEST AND good worker for landscaping, digging, lawn mowing, and regular maintenance. $1.25 an hour. 382-8068.

SECONDARY SCHOOL GRADUate, 20, 2 years office and stock training seeks challenging position. 658-5814.

MAN, AGE 30 DESIRES EMPLOYment. Registered apprentice, completed 3 years of plumbing and heating with 1 employer. 382-4063.

PROFESSIONAL DRIVER
Desires position as chauffeur. 15 years driving experience with automobiles, buses, etc. 382-8775.

½-TON PICKUP AND RELIABLE 20-year-old student wishes part-time work. Haul or do anything. 478-3837.

STUDENT WILL DO GARDENING or odd jobs after school and weekends. 385-1058.

EXPERIENCED MAN WILL TOP, limb and fall trees. Fast service and free estimates. Phone 388-9720.

YOUNG MARRIED MECHANIC with own tools is looking for any type of work. 478-4973.

FENCING FOR LESS
New for old—no job too small, free estimates. Ph. 388-9720.

HOUSE WIRING. REASONABLE. Licensed. Phone after 5 p.m., 384-2881.

RELIABLE MAN SEEKS NIGHT watchman's job or janitor service work. Experienced. 385-2201.

GRADE 12 STUDENT WILLING and conscientious, for gardening and odd jobs, 479-3978.

ANY TYPE OF GARDEN WORK, free estimates. 384-8187.

PAINTING, DECORATING. 1ST class work. Low rates. 386-1958.

PAINTING IS MY HOBBY, reasonable. 388-6775.

HAVE LAWNMOWER, WILL CUT grass. Reasonable. 382-0150.

EXPERT CARPENTRY. ANYthing. 382-4644.

JACK OF ALL TRADES NEEDS work. 382-1751.

INTERIOR-EXTERIOR DECORATing by hour or day. 388-7810.

FENCING, CARPENTER REPAIR work, all cement work. 382-0827.

EXPERIENCED GARDENER
384-7963

30 SITUATIONS WANTED FEMALE

FULLY QUALIFIED SALESLADY wishing to move to Victoria. Completely experienced in ladies' apparel and accessories also capable of management if necessary, displays, etc. Victoria Press, Box 627.

MIDDLE-AGED GERMAN LADY seeks position as housekeeper-companion to elderly lady or gentleman. Driver's licence, first aid, secretarial and bookkeeping experience. Victoria Press, Box 621.

MOTHER! LIKE A HOLIDAY? I'll pick up your little ones any day in a.m. and return at p.m. Also day care with transportation, outings. $1.75. 382-8252.

INDUSTRIOUS GIRL SEEKS PERmanent employment. recent graduate of business school. 6 months stenographic experience in insurance office. 386-3675.

YOUNG CHINESE WOMAN REquires permanent housekeeping job. Live in. City home. Victoria Press, Box 628.

WILL CARE FOR CHILDREN, MY home, any day, reasonable rates. No transportation provided. 385-2286 after 10:30 a.m.

LADY WITH CAR WANTS INTEResting part-time work. Anything from domestic work, shop, etc., considered. No selling. 384-1871 eves.

MATURE WOMAN WILL CARE for your family during your absence. References. Phone 385-9281 between 10 and 1 p.m.

EXPERIENCED NURSE'S AIDE (41) available now, nights preferred. 388-6828.

WE WILL MAKE A GOOD LOVing second home for your infant. By the day, week or month. 385-7071.

LADY, 28, 2 CHILDREN, WISHES live in housekeeping job. References. Victoria Press, Box 620.

HOUSEWORK BY THE HOUR. $1.50 and car fare. Phone 384-4579.

HOUSEWORK DONE BY THE hour, Cordova Bay area. 658-8416.

WILL BABYSIT MY HOME, 2 years and under, 384-0194.

33 BANDS, MUSICIANS AND ORCHESTRAS

WANTED, GOOD GROUP FOR teenage dance May 18th. Contact 477-1754.

ORGANIST AND SINGER wanted. 383-0831.

36 BUSINESS SERVICES AND DIRECTORY

Appliance Repairs

"WE SERVICE WHAT WE SELL." Appliances, TV, stereo, etc. Plus most other popular brands. Call Simpsons-Sears for guaranteed in shop or home service. Enquire about our maintenance agreements at Simpsons-Sears, a name you can trust. 694 Sumas St. Phone 386-1421.

Brick Layers

DO IT NOW!
Repair or remodel fireplaces and chimneys. Free estimates. 388-9086 383-6178.

FIREPLACES, CHIMNEYS AND repairs etc 382-1281. O. Henson.

Bulldozers

EXCAVATING, BACKFILLING, loading and hauling, land clearing and all phases of subdivision road work. For free estimates phone O.K. Trucking. 386-3414.

Cabinet Making

ISLAND CRAFT WOODWORKERS Kitchen cabinets, church furniture, etc. 656-4423 or 656-3305.

CUSTOM CRAFT CABINETS
Reasonable rates. 385-1263.

Carpenters

FRAMING, FINISHING, REPAIRS, remodelling, cabinets, etc. L. W. Keeble. 382-8965.

REPAIRS OF ALL KINDS BY hour or contract. 385-6217.

CABINETS, GENERAL CARpentry, free estimates. 478-2980.

FRAMING, REPAIRS, ALTERAtions. Phone 385-6273.

ALL CARPENTER WORK, REAsonable rates. 479-6534.

CARPENTRY: RENOVATIONS, additions, repairs by Cedric. 382-7879.

36 BUSINESS SERVICES AND DIRECTORY

Carpenters

PHONE DON WARDELL, 383-6347 or 384-1473 evenings for free estimates on your renovation, addition or repairs. References.

GENERAL REPAIRS, ALTERAtions, additions. Fast, courteous service. Free estimates. W. Earl Eby 385-0040

ENGLISH CABINET MAKER Kitchen cabinets, vanities, rumpus rooms. George Coultas. 479-1665.

QUALITY WORK AT REASONABLE rates. Additions, renovations, etc. Estimates, plans. Glover. 658-5320

GARAGES, RUMPUS ROOMS, ALterations, additions, kitchen cabinets. A. Johns. 479-1008.

DECORATING AND CARPENTERing, alterations, all types. 1454 AC. 383-4061.

Carpet Cleaning

CANADIAN CARPET CLINIC
Professional Rug and Upholstery Cleaners
383-6113

RUGS SHAMPOOED 9c PER SQ. FT. Excellent job. 382-9098.

Carpets and Linoleum

NEED ADVICE ON CARPETING? Shop the easy way and give the BAY'S IN-THE-HOME SERVICE a call and arrange for a fully trained advisor to bring you samples of carpets and linoleum. 385-1311, local 244.

THE BAY

STANDARD FURNITURE OFFERS the TOTAL PICTURE in FLOOR COVERINGS. Choose from the WIDEST SELECTION of Broadloom. Carpets, Vinyl and Tile! Expert layers, free estimates. Call Gary Cooper at 382-5111 to show samples in your home.

BOURIGANS CARPETS AND LINOS Ltd. Carpets, vinyls, linoleums, ceramic-plastic tiles, supplied and professionally installed. Free estimates. 715 Pandora. Ph. 386-2401.

Cement

T. OLIVIERA CEMENT WORK Cement floors, sidewalks, driveways, steps, drains, sewers. Any type of digging, free estimates. Call business 382-0729 anytime. Residence evenings only 386-6827.

ANYTHING IN CONCRETE, SWIMming pools, pre-cast septic tanks etc. Rock blasting. W. & N. Trace 479-3671 or 478-1261.

A. R. De GENDT — CEMENT contracting. Placing and finishing. Carpentry. Free estimates. 385-5584.

THE VICTORIA CEMENT MAN Ltd., Jeanpierre. 479-4987. If no reply phone 386-7022.

384-8306 FRANK POLITANO 383-3499 Cement. Sewers. Drains.

BIRKETT CEMENT AND DRAIN work 479-2885

FOR CEMENT RETAINING WALLS, sidewalks, driveways, etc., 382-0187.

Cleanup Service

FREE HAULING
Rubbish in exchange for anything saleable, or modest charge. Junk cars hauled. Dump truck "A frame" pickup. Free estimate anytime. Abel Trading, 375 Hillside. 386-6541 res. Jim Reid, 386-4743.

A BETTER CLEAN-UP DEAL

ALL TYPES OF CLEAN-UP WORK done from inside basements to outside yards, plus a complete line of demolition work. No job too small. For free estimate phone O.K. Trucking Co. Ltd., 386-3414.

HANDYMAN
Odd jobs at reasonable rates, clean-up, fix-up, build or rebuild, gardens rototilled. Call Vic, 384-5535 or 384-8360.

RUBBISH HAULED, BASEMENTS cleaned. Have commercial vacuum cleaner. Fences built. Drains laid. 384-6718 anytime. Free estimates J. C. Van Nes. 382-9350.

LIGHT HAULING, CLEAN-UP OR repairs. Reasonable rates. Free estimates. 382-5062, 388-4806.

BASEMENTS CLEANED, JUNK and compost hauled, rock work done. Reasonable. 478-4825.

PRONTO CLEANUP, BASEMENTS, yards, any rubbish, light hauling, reasonable, free estimates. 477-1690.

ALL TYPES OF CLEAN UP work, big or small. 642-3221.

SQUARE DEAL CLEAN-UP.
383-1221 1126 Hillside

ANY TYPE OF RUBBISH hauled. 479-4654.

ANY TYPE OF HAULING. BASEment, yards, etc. 382-0201.

Contractors

FARMER CONSTRUCTION LTD.
Repair Dept.
Alterations, concrete, carpentry and sewer work. Phone 388-5121.

W. CAMPBELL LTD.
General Contractors
Building Consultants
Commercial and Residential, alterations, repairs, cabinet work, concrete, sewer, drain work. 479-3804

ROCK BLASTING, DIGGERS, dump trucks, water mains, sewers driveways, gravel, top soil, blasted rock. Free estimates.
479-1642 479-1642
A. J. BARR LTD.

LANGFORD DRYWALL
New houses, recreation rooms and renovations. Boarded and taped, textured ceilings. Free estimates. Call 478-3062 or 478-4498.

478-3157 OR 478-1298
For the lowest prices on your repairs, renovations, cabinets, carports, painting, etc. Free estimates. "Trend" construction.

INSULATED STUCCO, ROOFING additions and carports, complete service. Maple Leaf Suppliers and Contractors Ltd. 384-2723, 384-0187.

PHONE US — 385-6145 AFTER 5 p.m. for free estimates. Alterations, repairs and concrete work.

KASAPI CONSTRUCTION — N.H.A and conventional homes, also commercial buildings. 386-6191.

HOUSE FRAMING, ALTERATIONS, repairs. Ph. 385-4875, 388-2539.

PLANNING TO BUILD OR BUY A home? Ulysses Construction. 477-3462

G. H. WHEATON, LTD.
Repairs. Alterations 382-2156

Delivery and Transfer

CALL ADMIRAL'S DELIVERY 382-8730 for baggage, parcels and light moving. Reasonable rates.

WANT SOMETHING MOVED? Call Dick McKinney (the price is fair). 385-0866.

Draperies

CAN'T BRING YOUR HOUSE WITH YOU TO SHOP?
There's no need, just ring the BAY and a fully trained advisor will make arrangements to call with samples. See the effect of the material under your own lighting and with your other furnishings. Great way to shop for Drapery, Upholstery or slip covers. 385-1311, Local 244.

THE BAY

FASHION DRAPERIES LOW overhead, fine selection bedspreads 479-7080. Free estimates.

DRAPERIES MADE, RE-LINED. Bedspreads, elderdowns. 388-6930.

Dressmaking

DRESSMAKING AND ALTERAtions. 479-4391.

DRESSMAKING AND ALTERAtions, Esquimalt area. 388-2684.

DRESSMAKING AND ALTERAtions. 479-5782.

ALTERATIONS AND REPAIRS done, reasonable. 388-4678.

DRESSMAKING, 785 AUDLEY. 383-2282.

ALTERATIONS AND DRESSMAKing. Pick up and deliver. 388-6218.

ALTERATIONS EXPERTLY DONE. Phone 383-4437.

DRESSMAKING, MADE TO ORder. 383-3633.

36 BUSINESS SERVICES AND DIRECTORY

Dressmaking

DRESSMAKING, LADIES SUITS, dresses and gowns, remodelling and alterations. Only by appointment. Sorensen Dress Designer, 405-1405 Douglas. 386-0412.

ORIGINAL POLYNESIAN PATterns, Hawaiian materials, limited time. Dressmaking. SPENCER'S SPIRELLA FOUNDATIONS. 384-6762.

ANN'S DRESSMAKING
And alterations. Pickup and Delivery. 1345 Haultain. 385-1879.

FASHION CRAFT SHOP, 28 W. Burnside 383-1542. Dressmaking, tailoring, alterations, fur remodelling.

Dry Cleaning

BE WISE—MARTINIZE
A Martinized garment is cleaner, brighter and stays pressed longer.

ONE-HOUR MARTINIZING
Colwood Plaza — 478-3014
Esquimalt Plaza — 386-8641
Saanich Rd. — 385-9621

Electrical Contractors

HARKNETT'S
COMPLETE WIRING SERVICE
HYDRO FINANCING
FREE ESTIMATES
MAJOR APPLIANCE SALES SERVICE AND HOOKUP

HARKNETT FUEL LTD.
384-8881 — Evenings 479-2640
2308 Government St.

RESIDENTIAL REWIRING
Electric heating, appliances installed. No down payment. Hydro financing.
BUCKLE ELECTRIC
479-3941 385-8082

OLDER HOMES REWIRED. NO down payment. We finance through B.C. Hydro Plan.
EDDY'S ELECTRIC, 388-7688

McCOY ELECTRIC
Rewire expert. Hydro financed. New and older homes. 479-5981

Gardening

QUALIFIED GARDENER, ANYthing in gardening. Power raking, renovating, redesign, weekly maintenance, etc. 383-6497.

PRUNING, GARDEN MAINTENance, re-design etc. C. G. Mortensen. 382-0201.

GARDEN CLEAN-UP, MAINTENance, renovations, new lawns. Peninsula Landscaping, 656-2818.

DUTCH LANDSCAPER, GARDEN maintainance and lawn specialist. Ted Floor, 658-8017 after 6 p.m.

POWER RAKING, AERATING, top dressing. 383-8218 or 385-1134.

SPRING CLEANING, PRUNING, spraying, etc. 478-1868.

Hairdressers

SPECIAL REDUCED PRICES ON perms. New Ray Beauty Salon. 920 Pandora. 384-3644.

PROFESSIONAL HAIRDRESSING, service for shut-ins. 384-8002.

Jewellers

BIRKS
Jewellery and silverware skilfully repaired or made over by Birks' craftsmen. Silverware repaired and replated. All watch repairing guaranteed for one year. Pearls and beads restrung. Diamonds and precious stone jewellery sold on consignment. Estimates gladly given without obligation.
706 YATES STREET 384-4241

Landscaping

FOR ALL YOUR LANDSCAPING, stone masonry, concrete finishing, rock walls, stone facing on fireplaces and garden rockeries. 477-5540 for free estimates. Portuguese Landscaper.

BARKER LANDSCAPING
Rock Work, Patios, etc. Lawn specialists. Terms. 382-8328.

LAYRITZ NURSERY. ESTABlished 1890. Free planning and estimate. 479-3434.

ROCKWORK AND LAWNS
EMIL 383-8714

Lawn Service

POWER RAKING, AERATING, fertilizing. Reasonable rates. Free estimates. Bruno, 383-3861.

POWER RAKING, SEEDING, renovating, weed control, etc. Guaranteed good results. 383-6437.

Masonry

WE DO BEST FOR LESS everything in Masonry work. 384-9565.

STONE AND BRICK WORK. 383-8028.

Painters and Decorators

ISLAND DECORATORS
Painters Paperhangers
Spray Painters
Plaster Repairs
Convenient Time Payments
383-9059 Eves. 382-1479

CLARK & PATTISON PAINTING CONTRACTORS LTD.
Brush or spray. Paperhangers. Texture and vinyl work. Will do all or part of any job. Paint store. BAPCO, GENERAL and BENJAMIN MOORE Paints and rentals of all painters' equipment. Terms if desired. Phone 384-0443. 780 Princess Avenue.

ACTIVE PAINTING AND GLASS
Painting, interior, exterior, part or all of house. Best time of year for stucco homes. Glass repairs, window alterations, fence building. All work reasonable. All work guaranteed. Free estimate. Phone 386-6594.

TED HILL-TOUT, DECORATOR
Complete painting and decorating service — interior and exterior.
Free Estimates — Terms Available
1920 Oak Bay Avenue 384-6582

E. PETERSON
Paperhanging, interior and exterior painting, our specialty. First-class workmanship. 30 years' experience. For free estimates call 384-6812.

BRIGHTEN UP FOR SPRING
Paper hanging and painting from 6½ cents per square foot including paint. For free estimates phone 384-9768.

TOMMY HARKER OR AL
382-8773 — 479-6298
Painting, Paperhanging, Carpentry, Tiles, Repairs, Discount Rates. Call now.

WEBB & SON
384-6837, Paperhanging, painting. Quick, clean, reliable. First-class workmanship. 30 years experience. Victoria. Terms if desired.

CARL ANDRIESSEN
EXPERIENCED PROFESSIONAL PAINTER AND PAPERHANGER
Low prices 1909 Duchess. 386-9622.

STAN HAYWARD
Complete painting and decorating. Brush or spray. Free estimates. Phone day or night. 385-6813.

MASTER PAINTER, 25 YEARS' experience. Painting, plaster repairs; rooms $10 and up. Ph. 382-5219.

PAINTING AND DECORATING — Reasonable rates. Satisfaction guaranteed. Terms. 382-7885, 479-3473.

JACK CULLINGFORD
PAINTING AND PAPER HANGING
383-9126 Eves. 385-0880

PAINTING AND DECORATING interior, exterior. Top workmanship, low rates. Blandford at 478-4961.

EXTERIOR, INTERIOR, WITH special low rates. Call Douglas, 388-7761. Free estimates.

SCANDINAVIAN PAINTER AND decorator. 383-0712.

Plasterers

H AND H PLASTERING, LATHing, stucco, patching, new and old, hardwood. 478-1451. Credit can be arranged.

STUCCOING, PLASTERING. Alterations. Reasonable. 479-4779.

PLASTER, STUCCO AND PATCHing. 477-1681.

Furniture - Boats - Cars - Musical Instruments - Bicycles - Motorcycles — "All Sell Fast for Cash" in the Classified

ABOUT TV

with Bruce Lowther

Sunday Highlights

"You have been watching Rowan and Martin's Laugh-In. We now resume normal transmission."

★ 1:30 p.m. — World of Music ends with Mozart's opera Abduction from the Seraglio, in French. Otto-Werner Mueller conducts such as Pierette Alarie, Leopold Simoneau—2.

C 1:30 — Children's Film Festival: the 1962 Czech film The Goalkeeper Also Lives on Our Street—7.

C 2:30— Experiment in Television hears The New Voices of Watts in the workshop founded by writer Budd Schulberg—5.

C 3:30—Bing Crosby guides a tour of Washington state—7.

C 4:00—Debut of a NBC series: The War This Week—5.

C 4:30 — Children's Film Festival: the 1963 Soviet feature The Boy and the Blind Bird—12.

5:30—Public Broadcasting Laboratory's agenda includes a hippie community and a Negro veteran—9.

★ C 7:30—Negro actor-comedian Bill Cosby has an hour to himself. Watch out for Fat Albert—8.

C 8:00—Ed Sullivan trots out Lucille Ball, the Bee Gees and George Hamilton. A motley mob—2, 6, 7, 12.

★ C 9:00—Smotherses reruns start with the Ribit show. Nancy Wilson is a pretty frog—7, 12.

★ 9:00—An educational-network special on Mexican composer-conductor Carlos Chavez—9.

★ 10:00—With no Rowan and Martin this week, let's all return to The Way It Is—2, 6.

★ C 10:00—If not The Way It Is, follow John Steinbeck's Travels with Charley, his dog—5.

C 10:00—Hollywood Palace: Phil Harris, Bill Dana, Abbe Lane—8.

C 11:00—Bing Crosby at home (see 3:30)—11.

Sunday Sport

C 11:00 a.m.—Pro basketball, New York at San Francisco—4.

C 11:00—NHL hockey, Toronto at Philadelphia, or maybe Detroit at Minnesota. Neither is much—7, 12.

C 1:00 p.m.—The Citrus golf open in Florida—5.

C 4:30—Astrojet golf in San Diego features pro baseballers and footballers. Who needs it?—5.

4:30—OC soccer, Tottenham vs. Liverpool—8.

★ C 5:30—A special on this weeend's ski meet at Aspen, with Nancy Greene, Jean-Claude Killy—5.

Sunday Movies

1:45 p.m. — Maid for Murder (1962 comedy), Hattie Jacques—12.

2:00—Valiant is the Word for Carrie (1936 antique), Gladys George. Passitup is the word for this—13.

2:35—Men Against Speed (1954 zoom-zoom), Farley Granger—7.

4:00—War of the Wildcats (1943 John Wayne)—11.

★ C 5:30—The Sheepman (jolly 1958 western), Glenn Ford, Shirley Maclaine, great support—6, 8.

6:00—Goodbye My Fancy (awful 1951 romance), Joan Crawford, Robert Young—11.

6:00—The Naked Spur (fair 1953 western), James Stewart, Janet Leigh, Ralph Meeker, Robert Ryan—12.

7:00—Blaze of Noon (1947 early-fliers blowout), William Holden, Anne Baxter. Tiresome—13.

★ C 9:00—Whatever Happen to Baby Jane? (1962 horror, best of its kind), Bette Davis, Joan Crawford—4.

10:00—Caught in the Draft (fair 1941 Bob Hope)—13.

★ C 11:30 — The Collector (fascinating 1965 drama), Terence Stamp, Samantha Eggar—6.

11:35—Highway Pickup (1965 French triangle drama), Robert Hossein—2.

12:00—Men of the Fighting Lady (1954 war epic), Van Johnson, Keenan Wynn, Walter Pidgeon. It sinks—12.

12:40—Three Smart Girls Grow Up (1939 Deanna Durbin). Since when is growing up smart?—5.

Sunday Radio

3:30 p.m.—The Truce is a drama on life in Auschwitz—CBU-FM (105.7).

4:30—NHL hockey, Montreal at Boston—CJVI (900), CBU (690) and CBUF-FM (97.7).

4:30—A Liszt recital by Malcolm Troup—CBU-FM.

6:20—A La Scala recording of Verdi's Don Carlos—CBU-FM.

★ 7:30—Joan Sutherland's recording of Lucia di Lammermoor adds Robert Merrill, Cesare Siepi—CFMS (98.5).

8:00—CBC Stage: Sive, an Irish tragedy—CBU.

11:00—Project 68 asks the question, Whatever happened to the good old pop song?—CBU.

Monday Highlights

C 8:00 p.m.—Show of the Week lets Toronto's Gordon Lightfoot sing his own songs. With Canadian guests—2, 6.

★ C 8:00—Bill Cosby again (see 7:30 Sunday)—5.

8:00—NET Journal hashes over sex education—9.

C 8:30—Bing Crosby again (see 3:30 Sunday)—4.

C 9:00—The Danny Thomas Hour begins reruns with one of the few good Thomas shows. A jolly World of Burlesque features Mickey Rooney, Carol Channing, Wayne Newton—5.

C 9:30—Carol Burnett caterwauls with Tim Conway, Jack Jones—2, 6.

C 10:00—The same Carol Burnett show—7.

C 10:30—Something called Cliffs of Baccalieu. If you're from there, fill your boots—2.

Monday Movies

★ 8:45 a.m.—Black Orpheus (1959 Portuguese smasher). The music is especially excellent—4.

★ 12:00 noon—Ballad of a soldier (1960 Russian tragedy). The only Soviet movie I can recall liking—11.

12:45—Turning Point (1953 adventure), William Holden, Edmond O'Brien. Maybe routine at best—6, 8.

2:00 p.m.—Road to Morocco (1942 Bing and Bob fun)—13.

5:30 — Undercover Girl (1950 policewoman), Alexis Smith, Richard Egan, Scott Brady. A loser—12.

C 6:00—Chief Crazy Horse (1955 forked-tongue comedy), Victor Mature, Dennis Weaver, David Janssen—7.

11:00—The Angry Hills (routine 1959 war adventure), Robert Mitchum, Gia Scala and like that—12.

11:00—Claudia (1943 romantic fairytale), Dorothy McGuire, Robert Young. The carefree old days—13.

11:45—Yellow Canary (1944 spies), Anna Neagle—2.

1:05 a.m.—Count Three and Pray (good 1955 southern), Van Heflin, Joanne Woodward, Raymond Burr—5.

★ 1:30—Gentleman's Agreement (1947 Oscar winner), Gregory Peck, John Garfield, Celeste Holm—13.

Monday Radio

NOTE: A 10-week series of Monday-through-Friday French lessons starts today. At 7:30 a.m. and 6:15 p.m. daily—CBUF-FM.

8:05 p.m.—Gala Performance is devoted to Mahler's second symphony, the Resurrection—CFMS.

9:00—Bright Lights and Hoagy Carmichael—CBU-FM.

★—Recommended; C—Color.

Program Schedules for Sunday

Programs subject to last-minute changes by stations concerned

CBUT Channel 2	KOMO-TV Channel 4	KING-TV Channel 5	CHEK-TV Channel 6	KIRO-TV Channel 7	Time	CHAN-TV Channel 8	KCTS Channel 9	KTNT-TV Channel 11	KVOS-TV Channel 12	KTVW Channel 13
	Farm Youth	This Is the Life		Lamp to My Feet	8:00				12 Special	
	Milton the Monster	Sound; Dean		Here and Now	8:30				Bible Class	
	Linus Lionhearted	Workshop		Mormon Choir	9:00				Anchor	
	Bugs Bunny	Bible, Freud		Morning Worship	9:30			News (9:45)	Underdog	
	Bullwinkle	Insight		Morning Worship	10:00			Talent Show	Cartoons	
	Discovery	Faith Frontiers	Know the Scene	Face the Nation	10:30	Outdoors Unltd.		Talent Show	Cartoons; Pratt	
	Pro Basketball	At Issue	Nobel Lectures	NHL Hockey	11:00	Nobel Lectures		Talent Show	NHL Hockey	
French (11:45)	Pro Basketball	Trial at Tara	Nobel Lectures	NHL Hockey	11:30	Nobel Lectures		Talent Show	NHL Hockey	
French Programs	Pro Basketball	John Now	The Saint	NHL Hockey	12:00	The Saint		Rex Humbard	NHL Hockey	
French; Gardens	Pro Basketball	Meet the Press	The Saint	NHL Hockey	12:30	The Saint		Rex Humbard	NHL Hockey	
Country Calendar	Directions	Citrus Golf	Country Calendar	NHL Hockey	1:00	Spectrum		Bible Class	NHL Hockey	
World of Music	Issues, Answers	Citrus Golf	Chinchilla Film	Children's Films	1:30	Chinchilla Film		Kathryn Kuhlman	Pratt; Movie	Cartoons
World of Music	Schoolhouse	Citrus Golf	Outdoorsman	Children's Films	2:00	Outdoorsman		Voice of Calvary	Movie	Movie
World of Music	Brainsville	TV Experiment	Virginian	Movie	2:30	Virginian		Treasure	Movie	Movie
World of Music	Big Picture	TV Experiment	Virginian	Movie	3:00	Virginian		Faces & Places	Movie	Movie
World of Golf	Flying Fisherman	Face to Face	Virginian	Bing Crosby	3:30	Virginian		American West	Flying Fisherman	Movie
World of Golf	Amer. Sportsman	War This Week	Horst Koehler	21st Century	4:00	Horst Koehler		Movie	21st Century	Religion Programs
Tomorrow's Eyes	Amer. Sportsman	Astrojet Golf	Tomorrow's Eyes	Amateur Hour	4:30	OC Soccer		Movie	Children's Films	Insight
Man Alive	Bowling	Astrojet Golf	Man Alive	Wagon Train	5:00	OC Soccer		Movie	Children's Films	A. A. Allen
Hymn Sing	Bowling	Skiing Special	Movie	Wagon Train	5:30	Movie	Public	Movie (ends)	Amateur Hour	Fisher Family
Disneyland	Challenge	Skiing Special	Movie	Wagon Train	6:00	Movie	Broadcast	Movie	Movie	The Rosary
Disneyland	News	Hi-Q	Movie	Family Affair	6:30	Movie	Laboratory	Movie	Movie	This Is Washington
Green Acres	Voyage	Wild Kingdom	Green Acres	Lassie	7:00	Monkees	PBL	Movie	Movie	Movie
Flashback	Voyage	Disneyland	Flashback	Gentle Ben	7:30	Bill Cosby	Eric Hoffer	Movie	Movie	Movie
Ed Sullivan	FBI	Disneyland	Ed Sullivan	Ed Sullivan	8:00	Bill Cosby	World Press	Movie	Ed Sullivan	Movie
Ed Sullivan	FBI	Mothers-in-Law	Ed Sullivan	Ed Sullivan	8:30	Dream of Jeannie	World Press	Gideon	Ed Sullivan	Closer Look
Bonanza	Movie	Bonanza	Bonanza	Smothers Brothers	9:00	W5	Carlos Chavez	Gideon	Smothers Brothers	Bachelor Father
Bonanza	Movie	Bonanza	Bonanza	Smothers Brothers	9:30	W5	Carlos Chavez	Blue Horizons	Smothers Brothers	The Deputy
The Way It Is	Movie	John Steinbeck	The Way It Is	Mission Imposs.	10:00	Hollywood Palace		Door to Life	Hogan's Heroes	Movie
The Way It Is	Movie	John Steinbeck	The Way It Is	Mission Imposs.	10:30	Hollywood Palace		Ask Your Doctor	12 Special	Movie
News, Sports	Movie	News; Douglas	News	News; Pyne	11:00	News		Bing Crosby	Death Valley Days	Movie
Movie	Movie; News	Mike Douglas	Movie	Joe Pyne	11:30	Crossfire		Naked City	Blue Angels	
Movie	News	Mike Douglas	Movie	Joe Pyne	12:00	Living Word		Naked City	Movie	
Movie		News; Movie	Movie	Joe Pyne	12:30			News	Movie	

Program Schedules for Monday

Programs subject to last-minute changes by stations concerned

CBUT Channel 2	KOMO-TV Channel 4	KING-TV Channel 5	CHEK-TV Channel 6	KIRO-TV Channel 7	Time	CHAN-TV Channel 8	KCTS Channel 9	KTNT-TV Channel 11	KVOS-TV Channel 12	KTVW Channel 13
	Len Sampson	Telescope	Pete's Place	J. P. Patches	8:00	Pete's Place			Captain Kangaroo	Stock Markets
	Sampson; Movie	Telescope	Romper Room	Captain Kangaroo	8:30	Romper Room			Captain Kangaroo	Stock Markets
	Movie	Snap Judgment	Big Spenders	News	9:00	Big Spenders	Science; Spanish		Candid Camera	Stock Markets
	Movie	Concentration	Ed Allen	Password	9:30	Ed Allen	Science; Spanish		Beverly Hillbillies	Stock Markets
Youth Program	Movie	Personality	Youth Program	Andy Griffith	10:00	Jean Cannem			To Tell Truth	Stock Markets
Giant; Helene	This Morning	Hollywood Squares	Giant; Helene	Dick Van Dyke	10:30	Jean Cannem	Science; Singing	Farm; News	Dick Van Dyke	Stock Markets
Mr. Dressup	This Morning	Jeopardy	Pipeline	Love of Life	11:00	Pipeline	Science; Language	Romper Room	Love of Life	Stock Markets
Pick of Week	This Morning	Eye Guess	Pipeline	Search; Light	11:30	Pipeline	Lang.; Medicine	Romper Room	Merv Griffin	Stock Markets
Luncheon Date	Bewitched	News	Noon Show	Secret Storm	12:00	News; Trading	Medicine; Bears	Movie	Merv Griffin	Stock Markets
Search; Light	Treasure Isle	Wunda Wunda	Noon; Movie	As World Turns	12:30	Coffee; Movie	Bears; About You	Movie	Merv Griffin	Stock Markets
Coronation Street	Fugitive	The Doctors	Movie	Many Splendored	1:00	Movie	Science; Spanish	Movie	Many Splendored	Stocks; News
As World Turns	Fugitive	Another World	Movie	Houseparty	1:30	Movie	Spanish; Singing	Movie	Houseparty	Spotlight
Many Splendored	Newlywed Game	You Don't Say	Movie	To Tell Truth	2:00	Movie	Lang'ge; W Smith	Girl Talk	Mike Douglas	Movie
Girl Talk	Baby Game	Match Game	People in Conflict	Edge of Night	2:30	People in Conflict	Words; Science	Divorce Court	Mike Douglas	Movie
Take 30	General Hospital	Make a Deal	Take 30	Pat Boone	3:00	Magistrate Court	Driver Education	Highway Patrol	Secret Storm	Movie
Edge of Night	Dark Shadows	Mike Douglas	Edge of Night	Pat Boone	3:30	It's Your Move		Flash and Buck	Password	Penny and Pals
Bonnie Prudden	Dating Game	Mike Douglas	Bonnie Prudden	J. P. Patches	4:00	Dennis the Menace		Cartoons	Cartoons	Jerry Holzinger
Forest Rangers	Mr. Ed	Mike Douglas	Forest Rangers	J. P. Patches	4:30	Flintstones	Spanish	Patty Duke	Cartoons	Jerry Holzinger
Rocket Robin Hood	F Troop	Twilight Zone	Gunsmoke	News	5:00	Gunsmoke	Buttons & Buddies	Dennis the Menace	Cartoons	Jerry Holzinger
Let's Go	News	News	Gunsmoke	News	5:30	Gunsmoke	What's New	Flintstones	Movie	Bachelor Father
Cuisine	News	News	News	Movie	6:00	News	Ceramics	Gilligan's Island	Movie	The Deputy
News	News	News	Lassie	Movie	6:30	Pipeline	Ceramics	Rawhide	News	M-Squad
Seven Show	Exploration NW	Truth or Conseq.	Windfall	Movie	7:00	Second Century	Business R'ndtable	Rawhide	Movie	Cain's Hundred
Don Messer	Cowboy in Africa	Monkees	Don Messer	Gunsmoke	7:30	Lucille Ball	Car Mechanics	I Love Lucy	Gunsmoke	Cain's Hundred
Show of the Week	Cowboy in Africa	Bill Cosby	Show of the Week	Gunsmoke	8:00	Bewitched	NET Journal	Hazel	Gunsmoke	Car Racing
Show of the Week	Bing Crosby	Bill Cosby	Show of the Week	Lucille Ball	8:30	Family Affair	NET Journal	Honeymooners	Password	Car Racing
FP Challenge	Felony Squad	Danny Thomas	FP Challenge	Andy Griffith	9:00	Country Music	Doors to Science	Merv Griffin	Perry Mason	Wrestling
Carol Burnett	Peyton Place	Danny Thomas	Carol Burnett	No Time For Sgts.	9:30	I Spy	Dance Telecourse	Merv Griffin	Perry Mason	Wrestling
Carol Burnett	Big Valley	I Spy	Carol Burnett	Carol Burnett	10:00	I Spy		Merv Griffin	Naked City	News
Baccalieu Cliffs	Big Valley	I Spy	N.Y.P.D.	Carol Burnett	10:30	Canada 101		News	Naked City	Spotlight
News	News	News	News	News	11:00	News		Alfred Hitchcock	Movie	Movie
Sports; Movie	Joey Bishop	Johnny Carson	News; Perry	Perry Mason	11:30	News; Perry		Bat Masterson	Movie	Movie
Movie	Joey Bishop	Johnny Carson	Perry; News	Perry Mason	12:00	Perry; News		News	Movie	Movie
Movie	Joey Bishop	Johnny Carson	News Roundup		12:30	News Roundup			Movie	Movie

36 BUSINESS SERVICES AND DIRECTORY

Plumbing and Heating

PITT & HOLT LTD. J. WELHAM, Prop. Sheet Metal Work, Plumbing, Heating Installations, Oil Burners. 603 Esquimalt Road. 383-7413

FREE ESTIMATES. QUALIFIED workmanship guaranteed for all your plumbing and heating repairs and renovations. JIM BRONSON phone 386-2053.

HEATING PROBLEMS? Have your heating analysed properly. 24-hour service 383-8911.

S. H. BROWN, 383-2747 Repairs, remodelling, new work.

REPAIRS, REMODELING, NEW work. Phone Bill Martin, 478-1942.

Roofing, Insulation and Siding

PARKER JOHNSTON LTD. 1814 Broad Street. 383-8181 ROOFING, INSULATION at its very BEST. Over 50 years' combined experience to stand the TEST

SKYLINE ROOFING AND SIDING Free estimates. 24-hour service. C. LEONARD 383-8801

ROOFING, REPAIRS, NEW ROOFS Free estimates. 652-2558.

Septic Tanks

AL PISTELL — SEPTIC TANK cleaners 388-7345.

Tailors

COMPLETE MEN'S ALTERATIONS and remodelling to update men's apparel. Pants tapered, coats shortened, etc. Good selection top-quality imported materials. Harold's Custom Tailors, 762 Johnson St., just up from Douglas. 384-4281.

SUITS, SLACKS MODERNIZED, tailored to measure suits a specialty. Watson's Men's Wear, 1435 Douglas, 383-7025.

BRITISH CUSTOM TAILORS. WE alter, remodel and restyle. 1311 Blanshard 383-2682

Tree Service

ANYTHING IN TREES, STUMPS, hedgework or dangerous trees. Call MT. VIEW TREE SERVICE 479-3373 Insured 383-2256

SCIENTIFIC PRUNING, SPRAYing, removal, large shade and fruit trees. Power stump chipper. Insured. Chas. A. Cowie, Tree Surgeons Ltd., 383-1676; Eves. 383-1662.

TREES LIMBED, TOPPED, felled and removed, neat work, experienced. 383-6437.

Wall Washing

HAYWARD'S WALL WASHING Service. 382-0783.

Window Cleaners

COMPLETE WINDOW CLEANING service, residential or commercial. 642-3221.

37 PROFESSIONAL SERVICES

PERSONAL INCOME TAX RETURNS, $3.00. 386-7128. Call at 316 Rithet St., anytime.

HELP WITH INCOME TAX, $3.00. 383-0425.

38 TRAVEL

18 DAYS IN MEXICO Includes return fare, hotels, tours; $379. 384-4813. RAINS INTERNATIONAL TRAVEL

39 PERSONALS

ATTRACTIVE CAREER LADY IN late 20s wishes to meet business man, 30-40 years, about 6 ft. tall. Prefer man interested in classical music as well as sociable in night life. Replies completely confidential. Victoria Press, Box 604.

GERMANY: MARRIAGE-FRIENDship! Wanted 400 men of any age. Many ladies and girls wish to enter into friendship and matrimony with gentlemen from Canada. For information write: Mrs. H. Joera, P.O. Box 126, Cologne 1, Germany.

EVER CONSIDERED ADOPTING A child? Find out how easy it is from those who have. Call 383-8888 or 383-4492 for names of adoptive parents in your area willing to share their experience.

LONELY WIDOW, MIDDLE 50S, some means, like to meet gent who has home and some means. Object matrimony. No triflers, please. Victoria Press, Box 589.

ARE YOU FORTYISH, TALL, SINcere, like children, would like to meet an attractive woman in her middle thirties? Victoria Press, Box 617.

TELL YOUR TROUBLES TO THE listening ear, an experiment in friendship — there is no charge. Give phone number to P.O. Box 5128, Station B, Victoria.

GENTLEMAN WOULD LIKE TO meet lady in middle or late forties for companionship. Victoria Press, Box 605.

TWO RESPECTABLE YOUNG men wanting transportation to San Francisco. Will share gas expenses. 383-8236 between 5-7 p.m.

ALCOHOLICS ANONYMOUS Contact 383-0415 or P.O. Box 1, 1005 View St., Victoria, B.C.

WORLD FEDERALISTS Peace by World Law. 382-1222.

39 PERSONALS

RUGGED AND HANDSOME MALE, blonde, 6'4" tall in early thirties with means would like to meet sincere girl who loves fun, travel and beautiful companionship. Snap in first letter. Sincere replies only. Victoria Press, Box 608.

HUMANIST FELLOWSHIP. FOR information, 477-1902.

40 BUSINESS PERSONALS

BEAUTIFUL INDOOR POOL, available to public, restricted basis; Sauna bath. Victoria's only Espresso Coffee Bar, facing pool. Reservations and enquiries, 386-2812.

PRIVATE CHAUFFEUR WITH new limousine wishes to offer services. Reply Victoria Press, Box 558.

VOCAL SINGER NEEDS PIANO player for new songs. Reply Victoria Press, Box 611.

UNWANTED HAIR REMOVED forever. Proven results. 388-5612.

42 EDUCATION

TUTORING
Bring your school problems to us. We have helped others save a whole school year by: Offering the best in tutoring from Grade 1 to University levels; giving individual instruction; extending friendly and understanding attention to students' particular needs. May we help you? UNIVERSAL TUTORING COLLEGE 2020 Douglas Phone 385-8803 any time.

SUMMER SCHOOL — POTterswheel June 3-7 and 10-14, July 8-12 and Aug. 19-23. Copper Enameling June 17-21. Glaze Making for Beginners May 6-10. Small groups only. Supplies available. Camping, Swimming, Sauna. Gilmar Pottery, 1700 Kings Rd., 385-8113.

MALVERN AND WESTERHAM SCHOOL For students requiring help with their education taking General or University Program. A qualified staff teaches the B.C. curriculum emphasizing reading in junior grades. Music, drama, physical education throughout. 384-2828.

TUTORING, PROFESSIONAL help by experienced teacher. French, Math, new and old method. 382-7886.

PARISIAN TUTOR, GRAMMAR and conversational French at your home, 385-8561, 9 a.m.-12 noon.

PRIVATE TUTORING ESPECIALly slow readers. 386-6853.

43 DANCING

EILEEN'S SCHOOL OF DANCING and baton twirling. 711 View St. Res. phone 389-8247.

60 FUEL

Coal

CLEAN ALBERTA COALS For Stoves and Furnaces
Coal and Coke for Aga Stoves Prestologs — Heating Oils
ROSE FUEL CO. LTD. 120 Pandora [illegible]

PRES-TO-LOGS DUMPED 240, $21; 120, $10.90; Lump Coal, $26.70 ton; kindling, 8 sacks, $4.70. Williams Coal, 382-8395.

DIPLOMAT, LUMP, $22.20; EGG, $21.20; nut $18.90. Richard Hall and Sons, since 1882, 748 Fort. 384-1481.

Oil

STOVE AND FURNACE OIL, metered delivery. Ideal Fuel Co. Ltd. 382-4822 382-2882.

Wood and Sawdust

SPECIAL
DRY INSIDE FIR
Hand loaded, very clean. 12-inch lengths for furnace, fireplace, kitchen range.
FIR PLANER ENDS
Kiln dry, 2x4, 2x6, 2x10. Stove lengths. Immediate delivery.
SOOKE FUEL CO.
382-2211 383-8925

SPECIAL OFFER
Dryland Fir Millwood Never been in water
2¼ cords ... $13.95
3 cords ... $26.95
Best Fuel Co. 384-5524

DHILLON FUEL — 383-3811
Cordwood, 2¼ cords ... $20
Dryland mill wood, 2¼ cords ... $16
Kiln dry planer ends, 2¼ cords $16
Millrun millwood, 2¼ cords ... $12
Blower fir sawdust for furnace.

SHAVINGS — SHAVINGS 3 units, $7.95. Quantity of hog fuel available. Dry Planer Ends 1¼ Cords, $10.50. Ideal Fuel Co. Ltd. 382-2882

DRYLAND MILL WOOD, $15; sawdust and shavings. Jogindar Lumber Company. 478-1024.

ALDER, ANY LENGTH, ROLLY'S. 478-3548.

61 BUILDING SUPPLIES

CUBBON LUMBER & BUILDING SUPPLIES
1720 Cook St. 815 Alpha St. 384-8181

DECORA HOUSE PAINT
Exterior and Interior Paint
Quart ... Reg. 1.69 ... Sale ... 1.45
Gallon ... Reg. 5.88 ... Sale ... 5.45

CONCRETE INCINERATORS. Sale $13.50

COMPOST BOXES Sale ... $9.95

Rose Trellises—6 ft. ... .95
Rose Trellises—8 ft. ... $1.49

CEILING TILE
No. 1 Covers 64 sq. ft., 12x12, Reg. $10.25, Sale ... $8.49

ARBORITE
4x8, All Colours ... $18.95
Hardboard ret., 4x8x⅛" ... $1.49
Hardboard ret., 4x8x¼" ... $1.95

CUBBON LUMBER & BUILDING SUPPLIES
Open 6 Days a Week to 5:30 p.m.

S. J. PEDEN LTD.
WEEKEND SPECIAL!
Attractive 4x8x¼ Prefinished Knotty Spruce Panelling ONLY $4.50 SHEET

CORRUGATED PLASTIC PATIO PANELS
Green, yellow, white
8 ft. ... $1.89
12 ft. ... $2.99

4x8 FIR PLYWOOD
¼ sanded ... $3.25
⅜ sanded ... $4.75
½ sanded ... $5.95
⅝ unsanded ... $5.25

2¼" Fibreglass Insulation
100 sq. ft. roll ... $5.90
4x8x⅜ Gyproc wallboard ... $2.49
4x8x⅛ Hardboard ... $1.40
4x8x¼ Hardboard ... $1.98
Ceiling tile, white, 12x12 and 16x16, 64 sq. ft. ctn. ... $8.49
8 to 5—6 days a week

S. J. PEDEN
2855 Quesnel St.
386-3464
BEHIND THE NEW EMPRESS MOTORS PREMISES

FREE SERVICE!
If you are planning an extension to your home or any of the following projects: Sundeck, carport, patio, rumpus room, kitchen remodelling, fencing, etc.
TAKE ADVANTAGE of the FREE ESTIMATING and DESIGN SERVICE offered by SHAWNIGAN BUILDING SUPPLIES.
Appointments made day or evening to suit your convenience.
BUDGET TERMS available to cover materials and-or labor if required.
NO OBLIGATION of course.
Phone today for an appointment.
SHAWNIGAN BUILDING SUPPLIES LTD.
2000 Goverment St.
Victoria — 383-7261
Nights — 479-6741

GARDEN SPRING SPECIALS
GARDEN LIME $1.25 bag; STAKES 60c Bundle. STEP STONES from 35c each. EARTHMIX $1.75 bag; TOPPING and CONCRETE MIX $1.39 bag. ALBITOL CONCRETE BONDING AGENT. PERMANENT CEMENT fast acting for leaky basements.

ISLAND BUILDING SUPPLY COMPANY LTD.
875 Gorge Road East 382-5178
Open Saturdays till noon.

COME AND SEE
something new — attractive — and inexpensive —
in greenhouses, built of rugged plastic panels —pre-cut or assembled. Six months to pay if you wish. Open Seven Days a Week
LANGFORD BUILDING SUPPLY
840 Goldstream Ave. 478-1724

SAND AND GRAVEL AND USED red brick. O.K. Trucking Co. Ltd. 386-3414.

61 BUILDING SUPPLIES

STEWART & HUDSON LTD.
FOR ALL YOUR BUILDING AND PLUMBING SUPPLIES

LUMBER SPECIALS

	6 Ft.	8 Ft.
1x2—12-pce bdle	$1.20	$1.84
1x3—6-pce bdle	.90	$1.20
1x4—6-pce. bdle	$1.14	$1.76
1x6—each	.27	.42
1x8—each	.36	.56
1x10—each	.45	.70
1x12—each	.54	.84
2x2—each	.20	.32
2x3—each	.27	—
2x4—each	.38	—
2x6—each	.57	—
2x8—each	.76	—
2x10—each	.95	—
2x12—each	$1.14	—
2x4 Economy—each	—	.29
	7 Ft.	
2x3—each	.46	
2x4—each	.56	

GARDEN STAKES
Smooth broom handles. Excellent value—
36" long—75-pce bdle ... $1.59
42" long—75-pce bdle ... $1.79
48" long—75-pce bdle ... $2.39

HARDBOARD SPECIALS
4'x8'—⅛ Standard ... $1.39
4'x8'—⅛ Tempered ... $1.59
4'x8'—¼ Standard ... $1.77
4'x4'—¼ Ceiling tile ... .95

Hours 7:30-5:30 Saturday included
400 Block East Gorge
Phone 386-3211
STEWART & HUDSON LTD.

LUMBER-PLYWOOD
A yard full of lumber. All sizes, types, grades of Douglas fir framing lumber at the lowest prices in Victoria.
Before you buy check our prices. Everything for the home builder.
Doors — Hardware — Mouldings
Insulation — Roofing
Aluminum Windows — Nails
Prefab Cottages
Free estimating service available at no cost or obligation. FOR QUALITY, SERVICE and guaranteed satisfaction, phone, write or bring your building requirements to
HOME BUILDING SUPPLIES
220 Esquimalt Road 382-2211
Immediate delivery service to all Vancouver Island and Gulf Islands

COLUMBIA READY MIX LTD.
2949 Phipps Rd.
Deliveries
Ready Mix Concrete
Monday thru Saturday.
Plant 478-1701 Res. 478-2737

SAANICH LUMBER YARDS
12'x20' CARPORT (attached) ... $129
12'x20' GARAGE (plus roofing) ... $160
CABINS
LAWN FENCE, 50' ... $18
PICKET FENCE, 50' ... $20.50
3041 Douglas St. 385-2486
Near the Mayfair Shopping Centre

62 FURNITURE

SINGLE YOUTHCRAFT BED PLUS Simmons posture board and mattress, $25. Sealy bed frame, $9. Single headboard, $8. 382-8047.

FURNITURE REFINISHING, REpairing is our business "not" a side line. Refrigerators to your color. Specialty Finishers, 382-4612.

MOVING. BUFFET, SETTEE, single bed, nearly new continental bed, small tables, etc. 386-4137 after 10:30 a.m.

MODERN ANTIQUE GREY BEDroom suite $85, limed oak cedar chest $30, both excellent condition. 384-9512.

1 DE LUXE STYLING LIMED BEDroom suite in excellent condition, $75. THE TRADERS, 852 Douglas St. 388-6264.

SHERATON CHINA CABINET; carved oak sideboard; Hong Kong wicker patio coffee table and 4 seats. 382-2886, 385-8292.

DOUBLE BED COMPLETE, END table, solid oak, hand-rubbed with Swedish oil. 1164 May St.

LOVELY WALNUT TEA CART, wooden wheels, $165. 383-5347.

CONTINENTAL BED AND MATtress, $25. 384-2574.

MAHOGANY, CEDAR-LINED chest, new, cheap. 478-1368.

62 FURNITURE

HOME FURNITURE TRADE-INS
Duncan Phyfe coffee table, glass top ... $17.50
Occasional arm chair ... $19.00
4-pc. bedroom suite, wardrobe chest ... $99.50
5-piece kitchen suite ... $35.00
McClary refrigerator ... $75.00
2-piece chesterfield, half price, almost new ... $229.00
4 drawer walnut chest of drawers ... $25.00
5-piece bedroom suite with twin beds ... $88.00
Youth bed (new) ... $27.50
Limed oak gossip bench, new ... $25.00
HOME FURNITURE
825 Fort Street 382-5138

THE BEST DEAL IN TOWN ON 8-ROOM GROUPINGS SALE PRICED FROM $299 COMPLETE
"SPECIAL CLEARANCE" ON MISMATCHED BOX SPRINGS Regular Values to $80 NOW $29.99 EACH
The TRADERS
852 Douglas — 388-6264
VICTORIA'S LARGEST FURNITURE VALUE CENTRE
We will never be undersold

AT HUMBERS
Recliner Chairs at SPECIAL DISCOUNT PRICES During Our ANNIVERSARY SALE
HUMBERS OF BASTION SQUARE
385-1456

LUNDS AUCTIONS
Tuesday and Saturday
ALL HOUSEHOLD FURNISHINGS TOOLS, CARS, BOATS, ETC.
PHONE FOR FREE APPRAISAL
926 FORT ST. 386-3308

KILSHAW'S AUCTIONEERS
Buy — Sell
CASH
Guaranteed Appraisals
1115 Fort 384-6441

ISLAND FURNITURE MART
9842-3rd Street
Sidney, B.C.
656-3724 anytime
Spanish Traditional Chesterfield Suite. $569 less $100 trade. Complete home furnishings. Lowest prices, best value.

FURNITURE NEED REFINISHING? Let the Bay's experts give them that brand new look or harmonize differently finished pieces. Make an appointment for a free appraisal. Call the Bay 385-1311, Local 238. Another fine Bay service. We also refinish refrigerators.

COUNTRY AND CITY AUCTION
FURNITURE BOUGHT AND SOLD
SALES SAT. 1 P.M.
731 Goldstream Ave. 478-1791

CLEANING
Two-piece chesterfield cleaned, demothed, in your own home from $19. We also clean carpets. For free estimates, call Ambassador Home Service, 382-5582.

SMALL MODERN WALNUT DINing room suite, four frieze covered chairs, matching china cabinet, 14x24x44; arborite coffee and step end tables. 382-8364.

SIDNEY FURNITURE CO.
2nd St., Sidney, B.C.
Day: 656-2611 Eve: 656-1787
6-piece living room starter set, ONLY $195

PERSONALIZED RE-UPHOLSTERing service in the home. Phone 382-5111 and ask for J. Worden or G. Hodgson. Standard Furniture Co. 737 Yates.

FOLD-A-BEDS
New condition, complete with mattress, very comfortable, $20 each. 384-6322.

EXECUTIVE STYLE METAL desk and swivel rocking chair. 6 months old. Must sell. All offers considered. 385-7884.

WALNUT BEDROOM SUITE, TRI light and table lamp. 382-6868.

DOUBLE BED. 386-5882.

63 MUSICAL INSTRUMENTS

BALDWIN ORGAN, BEAUTIFUL condition, $950 or consider trade. 477-5751.

120 BASS ACCORDION, GOOD condition, $150. 478-4137 phone after 5.

SMALL PIANO, EXCELLENT condition, $475. 652-2441.

CAMILLIO 48-BASS ACCORDION, new condition, $75. 385-7337.

63 MUSICAL INSTRUMENTS

THE NEW YAMAHA ORGAN HAS MORE FEATURES FOR YOUR MONEY!
—Upper keyboard manual features 16' and 8' and 4' tone tabs.
—Lower keyboard manual features 8' tone tabs.
—Bass pedals features 16' and 8' tone tabs.
—Keyboard cover acts as music rest when opened.
—Price
ONLY $895
—Compare with others upto $1,200
FLETCHER BROS.
2020 Douglas [illegible]

MUSICAL BUYS
Spanish guitars, Reg. $22.95 Now ... $19.95
Framus 12 string ... [illegible]
Used drum set, like new ... [illegible]
Hagstrom guitars from ... [illegible]
Vox Harlem guitar ... [illegible]
Hofner Beatle bass ... [illegible]
Country Gentleman ... [illegible]
TALISMAN MUSIC CENTRE
939 Yates 384-9222

FOR THE YOUNGER ORGANIST try the new all-transistor organ with the fabulous rhythm-master and the powerful Electrohome 90-watt tone cabinet, complete, $1,895. Most generous trade-in allowances. Convenient credit terms. Woodward's Mayfair, 2nd floor.

NEW PHILIPS ELECTRONIC ORgan, $488. Play it as a chord organ or single 49-note keyboard. 3 voices, 3 octaves of pitch on each note with vibrato and reverb. Convenient credit terms. Woodward's Mayfair, 2nd. floor.

ACCORDIONS, 120-BASS, $95; 48-bass, $65; 12-bass, $45. Guitars, $12-$18 and $23, guitar bags $4.85. Bass violin, $149. Concertina, $39. Yamaha organ, $289. Ace tone organ with amplifier, $385. Willis Music Studio, 1320 Broad St. 383-5242.

NOTICE HOW MANY PROFESsional organists in TV play Hammond organs? It costs no more to own a Hammond. Ask about Eaton's rent-to-purchase plan, with lessons at no added cost. EATON'S Music Centre, 383-7141.

HEINTZMAN AND NORDHEIMER pianos, new and used, for sale or rent. Lessons available. Eaton's Music Centre. Main Floor. Home Furnishings Building. Ph. 382-7141.

FOR PROFESSIONAL ORGAN INstruction call Eaton's Music Centre. Three teachers available in Eaton's Hammond Organ studio. Phone 382-7141.

TRADE YOUR OLDER PIANO FOR a new Heintzman professional model, $1,150. Generous trade-in allowances. Convenient credit terms. Woodward's Mayfair, 2nd. floor.

BALDWIN MODEL 71 ORGAN just $945 fully guaranteed. Reginald Stone Organ Studio, just off Pandora at 1517 Quadra. Parking alongside. 383-0388.

RENTALS, SALES AND REPAIRS for all band instruments. Nelson's Instrument Repair Service. 4129 Carey Rd. Phone 479-3827.

GIBSON E.B.2 HOLLOW BODY bass, 1959 Fender Telecaster, Fender Princeton Amp., phone Les, 479-2398.

SACRIFICE
6' Ebony grand piano, 2 yrs. old. 384-4455.

WOMAN'S MOTHER-OF-PEARL accordion, 120 bass, like new. A steal at $150. 478-6760.

DRUM SET, $400; COVERS, AJAX cymbals, Ludwig fittings and snare. 386-1575.

WE BUY USED PIANOS FOR cash. Phone EATON'S Music Centre. 382-7141.

TWO VIOLINS, $45 AND $65. Phone 383-0612, 10 to 6 p.m. Monday to Saturday.

LOWREY BRENTWOOD ORGAN, traditional walnut, twin speakers, new condition. 383-4609.

KARN UPRIGHT PIANO AND bench, good condition, fine tone, $295 or best offer. 479-5128.

REBUILT PIANOS. EASY TERMS Scott Piano Service. 384-4623

WILL RENT 73-NOTE ELECTRIC organ. 383-9542.

S.S. 90 WATT PA. 2 COLUMNS, sep. reverb. Best cash offer takes. 383-1528.

TRAYNOR AMPLIFIER, 2-12'S, Espana base. 383-5765.

ELECTRIC ORGAN, NEW CONDItion, $275. 385-5626.

ALTO SAXOPHONE, AS NEW, will sell for half price. 383-6658.

SPINET PIANO, $580, ALMOST new. Ph. 479-8021.

GOURLEY UPRIGHT GRAND piano. Excellent tone. 479-2629.

UPRIGHT PIANO, EXCELLENT condition. 382-1278.

LEVEN JUMBO GUITAR 656-1852.

HAMMOND ELECTRIC CHORD organ, walnut finish. $895. 382-9644.

63 MUSICAL INSTRUMENTS

HALL & FAIRFIELD MUSIC CENTRE
120 Bass Piano Accordion, Reg. $375, Now ... $245
Bass and Lead Amplifiers, Reg. $196, Now ... $159
Large Complete Drum Outfits $169
New Model 12-String Guitars ... $57
Ukeletes ... $5.95
Mandolins ... $19.95
Ace Tone Organ, Special ... [illegible]
Just Arrived! Complete New Shipment of Tranor Amplifiers.
HALL & FAIRFIELD MUSIC CENTRE
728 Fort St. 385-8342

63A MUSIC TEACHERS

LEARN ORGAN
TRIAL COURSES AVAILABLE
BERNIE PORTER MUSIC STUDIO
1734 Douglas Street 382-9312

PRIVATE MUSIC LESSONS ON MOST ALL INSTRUMENTS HALL AND FAIRFIELD 728 FORT — 385-8342

GUITAR LESSONS, ALL STYLES. Reasonable. 382-4982.

64 TV, STEREO, RADIO SALES AND SERVICE

QUADRA SERVICENTRE'S 10TH ANNIVERSARY SALE

Bob Saberg and Jim Griffis Invite Comparison On These Specials

RCA VICTOR
Factory Approved Clearance of COLOR TV

THE MARK II WALNUT CABINET
REGULAR $995
ANNIVERSARY SPECIAL $700

COPPELIA
Danish Walnut
AM-FM STEREO
Solid State Chassis
Dual 1000 SK Changer
REGULAR $572
ANNIVERSARY SPECIAL $458.88
Plus $80 Stereo Album "Free"

RCA SF-47
AM-FM, FM STEREO
Satin Walnut, Garrard Changer
Solid State Chassis
Separate Treble and Bass Controls
2—9" Ovals, 2—Whizzers
Provision for External Speakers
REGULAR $319.95
ANNIVERSARY SPECIAL 258.88

QUADRA SERVICENTRE
3514 Quadra
385-6422

ANTENNAS ARE FOR "THE BIRDS"
CABLEVISION IS FOR PEOPLE
Victoria Cablevision Ltd.
3601 Shelbourne
477-1884

KENT'S MARCH SPECIALS ON USED TV'S
USED TVs FROM $39
A FEW USED 19" PORTABLES FROM $85 to $129
KENT'S LTD.
742 Fort St. 383-7104

C AND W AUTOMOTIVE
2821 Douglas 382-0521
TITAN
Portable auto radio for home and auto features push-button tone control.
—Earphones included.
—Self-locking bracket.
—8-transistor — 12 volt.
—Negative and positive ground
Only $54.95

TELEVISION — RADIO
MAJOR APPLIANCES
Repairs made in your home or in the service building by competent technicians and backed by famous HBC guarantee. You can charge it or use your PBA. Dial 385-1311.
THE BAY

10TH ANNIVERSARY SPECIAL
R.C.A. Victor Walnut Stereo
Reg. $319.95 — Now $258.88
QUADRA APPLIANCES
3514 Quadra 385-6422

TV SERVICE
20 YEARS EXPERIENCE
All repairs done in your home
Call for Appointment
COLORAMA TV SERVICE
9 A.M. TO 9 P.M.
385-9751
Guarantee service within 1 Hour

ISLAND FURNITURE MART
9842-3rd St., Sidney, B.C.
656-3724 anytime
3-way combination AM-FM, FM Stereo, 7 speakers. Accept trade up to $200.
Also best stereo values anywhere.

RENT TV
LATE MODELS 19"-21"-23" screens BY WEEK OR MONTH—Also RENT TO OWN FROM OUR USED DEPT.
BUTLER BROS.
Phone 385-6811 1720 Douglas

CITIZENS' BAND 2-WAY RADIO, Johnson Messenger III, all transistor and Hallicrafter CB8A. New condition with many extras. 478-3881.

CORONA STEREO
FOR THE BEST IN HI-FI AND STEREO COMPONENTS
2840 Douglas St. 386-5311

30-WATT STEREO AMPLIFIER, Garrard, Lab 80 changer and speakers in walnut enclosures. All new. 477-4684.

NOW AVAILABLE IN VICTORIA
TELEFUNKEN STEREO'S
ATLAS STEREO CENTRE
764 Fort Street 385-2712

REPOSSESSED DUMONT STEREO, take over payments. May be seen at 908 Dunsmuir St. Anytime. 383-1780.

DYNAKIT STEREO
Tuner and amplifier. 479-5087.

FLEETWOOD COMBINATION: stereo-radio-TV, excellent condition and working order, blond finish, $195. 385-4001.

GOOD QUALITY 4-TRACK STEREO tape recorder. Like new. $300 or best offer. No. 9—1048 Craigdarroch.

BRENTWOOD BAY ELECTRONIC Service, 7168 W. Saanich Rd. Phone 652-2948 or 652-2812

PHILIPS STEREO RADIO-COMbination with satellite speaker, $100. 478-3051.

PAY CASH AND SAVE MONEY. KILNER'S TV SERVICE Calls $3.50 Anytime 383-7475

12" SILVERTONE PORTABLE TV, earphones, 1 yr old, $85. 384-5951.

MODERN 23" VIKING TV. ALL offers considered. 388-9754.

STEREO AMPLIFIER-EICO, FM stereo receiver de luxe. 383-9600.

TV, $45, GOOD CONDITION. Phone 383-3588.

The Daily Crossword Puzzle

ACROSS

1 Roman tyrant
5 Conqueror of Gaul
11 Reluctant
14 Hinder
15 Public notice
16 Winding around a centre
17 Hairdo
18 By way of
20 Recent (comb. form)
21 Right to hold
24 Burmese sprite
25 Kind of nut
26 Roman emperor (A.D. 68-69)
30 Biblical region
31 Unassisted
34 Jeers at
37 Expensive
38 Alaskan native
39 Short-tempered
40 Resinous material
42 One of Caesar's murderers
44 Nomad
46 Cry loudly
47 School-home group (ab.)
50 Well-mannered
53 Virgil's hero
55 Meat industry employe
56 Reveries
57 Expunges
58 Woody plant

DOWN

1 Short sleeps
2 Cry of bacchanals
3 Period of inactivity
4 Food remnant
5 On this side (prefix)
6 Ampere (ab.)
7 Literary genre
8 Nightly tributes
9 City in Turkey
10 Lease again
12 —— hills of Rome
13 Ireland
19 First Roman emperor
21 Dravidian language
22 Operated
23 Guido's note
25 Cushion
28 Before
27 Roman emperor (A.D. 211-217)
29 Tarries
32 Consume food
33 Desertlike
35 Social beginner (coll.)
36 Continent (ab.)
39 Underground plant part
40 Trivial error
41 Noisy
43 Amphibian
45 Fragments
47 Juicy fruit
48 No longer wild
49 South African fox
51 Small mound
52 Bitter vetch
54 Hair covering

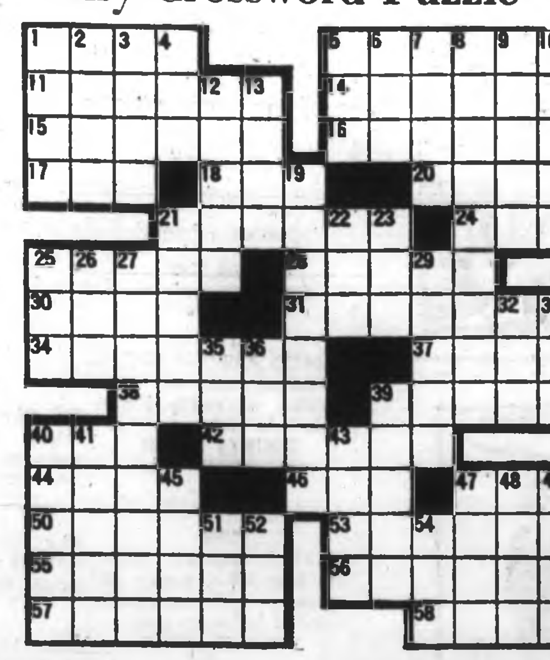

Answer to Previous Puzzle

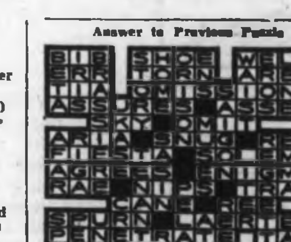

64 TV, STEREO, RADIO SALES AND SERVICE

KENT'S LTD.
SALES — SERVICE — RENTALS
TV Rentals from $7.50 per month. Radios, Record Players and Tape Recorders at reasonable rates.
KENT'S
The Island's largest volume dealer of "Electrohome Stereo and TV."
742 FORT STREET
SALES — 383-7104 — RENTALS
SERVICE — 383-3513

TV RENTALS
19" and 21" Portables
OPTION TO PURCHASE
MAIS FURNITURE
1821 Cook St. 385-2435

65 MOTORCYCLES

"SEE THE ALL NEW"
1968 YAMAHA EXCITERS

DT1 250 Single Enduro $855
180 cc Scrambler 5-Port $705
125 cc Scrambler 5-Port $585
350 cc Scrambler 5-Port $1005

"TRIUMPH—Big Power"

650 cc Bonneville $1395
650 cc TR 6 Trophy $1325
650 cc TR 6 Saint $1250
500 cc Daytona $1250

USED MACHINES

1966 250 cc Yamaha $625
1967 305 cc Big Bear $650
1967 305 cc Big Bear $745
1967 350 cc Yamaha $775
1967 100 cc Yamaha $345
1967 100 cc Electra $375

Terms to suit
See us at "Yamaha City"
Div. of Mullins Marine Sales Ltd.
925 Yates St. 382-1928

NEW — NEW — NEW
"HONDA" 350 HELLCAT
—350 CC O.H.C. 36-H.P. 4-Cycle
—5-Speed Trans.
—Separate Tack and Speedometer
—Chrome Fenders
—Candy Paint
—Electric Start
ONLY $910
— SEE THIS ONE NOW
— at —
PEARSON MOTORCYCLES
3400 Douglas St. 386-3033

DON'T MISS THE Motorcycle Scavenger Hunt This Sunday 11 a.m. at PEARSON'S
Reg. Now — Trophies Awarded

— KAWASAKI —
3—1967 175CC at Special Clearance Prices
WANTED
GOOD USED BIKES FOR TRADE-INS
1968 MODELS, 250CC and up, ARRIVE IN APRIL, prices and specials NOW AVAILABLE.
BE FIRST TO OWN THE FABULOUS 350CC AVENGER WITH 12 MONTHS WARRANTY.
FREDERICK MOTORS LTD.
2751 Richmond 384-2121

YAMAHA
TRIUMPH and B.S.A.
NEW and USED
TRADES and TERMS
—CYCLE CENTRE—
Les Blow's Motorcycle Sales
2940 Douglas St. 384-7843

NEW LOW PRICKS
See us for 1968 B.S.A. models. Terms and Trades.
BROOKLANDS MOTORCYCLE, 987 Fort St. Serving the motorcyclist since 1913. 383-5926.

KAWASAKI
90s, 250 CC and Up Arrive in April! Sales, service
FREDERICK MOTORS LTD.
2751 Richmond 384-2121

MONTESA 250 SCORPION STREET scrambler, very low mileage, excellent light weight bush bike, $600. Ph. 388-4708.

WANTED — MOTORCYCLE (NOT scooter) about 100 c.c., about $100, preferably 4 stroke. 383-1204.

IMMACULATE '67 NORTON ATLAS 750. Cash or trade considered. 384-0025.

1964 SUZUKI 80 C.C. ONLY 1,400 miles. As new. 658-2960.

'64 50 C.C. SUZUKI, COMPLETELY rebuilt. Best offer. 385-1772.

MUST SELL '67 YAMAHA 250. 385-6845.

'65 DUCATI 250. MOTOR REBUILT to new condition. $250. 479-1008.

1966 TRIUMPH 650 CC TROPHY Road Sport, mint condition. 384-7521.

250 B.S.A., EXCELLENT CONDITION, semi-custom, $300. 385-0580.

1966 305 YAMAHA, 4,800 MILES, IN very good condition. 384-2694.

650 C.C. NORTON
479-5248

66 BICYCLES

GET A MUSTANG!
Full range of these popular bicycles — coaster brake models at $49.95 — 3 speeds $58.95.
Robinson's
1307 Broad 385-3429

BICYCLES NEW AND USED
Russ Hay 2542 Govt. 384-4722
Trades Accepted—Repairs

3-SPEED MAN'S RALEIGH bicycle, in good shape, $20. Phone 382-0086 after 5.

C.C.M. BOY'S BIKE, GOOD CONDITION for ages 6-13. $20 or nearest offer. 385-8479.

67 STOVES AND FURNACES

"The GOURMET"
TWO OVEN RANGE
A new concept in cooking
Roast—Broil above with no mess while baking below as you cook on top.
All This for Only
$288.88
ROYAL APPLIANCES
723 Johnson 388-9021

PARTS HEADQUARTERS
For All Makes of Oil Ranges
ROYAL APPLIANCES
723 Johnson 388-9021

FAWCETT OIL RANGE AND Coleman medium heater. Both complete with tanks, stands, and chrome pipes. Can install. 127 Moss. 384-6045.

40" MOFFAT ELECTRIC RANGE in good condition, double oven, one is a warming oven, fully automatic. Ph. 658-8012.

GAS AND OIL INSTALLATIONS and service. 384-7731.
DAVE HUTCHINSON

RANGE AND FURNACE REPAIRS —Boilers and Cyclos oil burners installed. 477-4812.

32" GURNEY ELECTRIC STOVE in excellent condition, $65 or best offer. 384-0270.

ESSO FURNACE, EXCELLENT working condition, all pipes, etc., $250. 388-4660.

18-INCH 2-BURNER PLUG-IN range, fully automatic, for trailer or apartment, $40. 382-1870.

GIBSON 4-BURNER, 24" ELECTRIC stove, like new, $80. 652-2802.

FOR SALE. SPACE HEATER WITH oil tank and stand. $25. 383-9435.

OIL FLOOR FURNACE AND DRUM, $25 or offer. 385-1520.

FUEL OIL TANK, 115 GALS., good condition, $25. 479-8447.

2 BURNER GAS STOVE, GOOD condition, $25. 388-3758.

GE 40" PUSHBUTTON ELECTRIC with clock timer, $45. 388-6881.

70 HEAVY EQUIPMENT

5-TON P. AND H. CRANE ON new tracks. Motor and all running gear in A-1 shape. 30' boom with cable and drag line bucket. Also heel shovel attachment. Also small hull moose bulldozer with hydraulic blade life and tilt, includes winch mounted on rear. (Needs welding on track.) 478-4722 or 478-1126 to view.

¾-YARD LORAIN LOG-LOADER with diesel engine. Carrier equipped with air on 1200x20 tires. $11,000. 388-4720.

15' BELT CONVEYER, FOR loading on boxes, sacks, etc. 45 degree up, 45 degree down. $285. 1360 Simon.

71 FARM IMPLEMENTS

USED EQUIPMENT

Massey-Ferguson 35 De luxe Tractor, with Multi-power transmission. Excellent value at only $2,400

Ransomes MG 40 Crawler Tractor with hydraulics and Power take-off $1,395

Fordson Major Tractor with 14 ft. Ford Backhoe and Shawnee Loader, at only $4,500

Fordson Major Tractor with Loader $1,800

MAYHEW & STRUTT LIMITED
2300 Douglas St.
386-7704
FORD — FARM — INDUSTRIAL MARINE

NEW or REBUILT
Bolens compact tractors and attachments. Tillers, mowers, ploughs, dozer blade, leader, etc., etc. Merry tillers from $177, 4 models. 1 rebuilt 6-h.p. Moto Mower Tractor with 30" rotary mower, $495.

VICTORIA LAWNMOWER HOSPITAL
834 Johnson St. 386-8338

BUTLER BROS. EQUIPMENT
KEATING CROSS ROAD
THIS WEEK'S SPECIAL
Golden Arrow Pump with hoses $75
Fordson Major W-hoe and ldr. $1,[illegible]
Howard 30" Rotovator .... [illegible]
6-Ft. Disc $50
Phone 652-1121, Local 58.

M.F. POWER BRUSHCUTTER OR trade on loader for tractor. Duncan 748-6760 after 6 p.m.

ONE 8N FORD TRACTOR AND manure spreader. 479-1340 after 6.

MASSEY-FERGUSON GARDEN tractor with implements. 479-7208.

HAWK BELT MANURE SPREADER. 1 yr. old. Cobble Hill. 743-9770.

72 MACHINERY

12" BY 4" MOODY THICKNESS planer, with heavy steel stand and 2 h.p. motor, $350. Retail value over $1,800. 477-3378.

SEE RITCHIE BROS. MACHINERY Auction. Ad on Page 38.

73 TOOLS FOR RENT

RENT IT AT GOLDSTREAM
Power tools, plumbing and automotive tools, garden equipment. Goldstream Rentals, 808 Goldstream Ave. 478-4421.

CEMENT MIXER, ROTOVATOR, chain saw, tools, etc. 658-8089.

74 GARDEN SUPPLIES

Fertilizer

LOST LAKE FARM
Buy Direct For Satisfaction
Well rotted cow manure, $3-$3.50 per yd. Spring mix, $3.25. 479-3841.

VALLEY FARMS CHICKEN manure, 6 yds., $12. Bag, $1. 478-2580, 478-1073.

TURKEY MANURE, HIGHEST IN all minerals. 1½-yd loads delivered, $7.50. 478-2129.

DUCK MANURE, 50c A BAG. Sidney Duck Farm. 656-4412.

HORSE OR COW MANURE, 3-YD. load. $10.50. 477-3226.

OLD COW MANURE, NO WEEDS, 6 yds. $18; bag 75c. 385-4356.

Plowing, Rotovating and Cultivating

HEAVY DUTY ROTOVATOR, FINE blades, do a beautiful job. Machine gets through small garden gates. 383-6437.

HOSKIN TRACTOR SERVICE, rotovate, plow, level, post holes, light clearing, plastic pipe laid. 479-2285, 383-2473.

C. STARCK, ROTOVATING, ETC., tractors, hand machines, loading and hauling. 479-3157, 383-1084.

ROB'S ROTOVATING
Tractor or hand machine, blade work, light clearing, etc. 479-2190.

AL PISTELL ROTOTILLING Powerful machines enter small gates. 383-7345.

PACIFIC TRACTOR SERVICE. Rotovating, etc., raking any type of tractor work. 385-8008.

ROTOVATING, REASONABLE rates. 479-2752.

JACK'S TRACTOR SERVICE—Rotovate, plow, level. 479-1566.

COOPER'S TRACTOR SERVICE All tractor work. 382-0816.

FRED'S ROTOTILLER, REASONable rates. 388-6068.

GORDON'S TRACTOR SERVICE We do everything. 652-2759.

DON'S TRACTOR SERVICE — Plow, cult., rotovate, level. 477-8913.

GARDEN ROTOVATING. PHONE evenings. 384-8520.

Seeds, Bulbs, Plants, Trees, Shrubs

FREE SEED CATALOGUE. Sweet Peas, Flower and Vegetable Novelties, also standard varieties. Crosland Bros. R.R. 4, Duncan, B.C. Under new management.

CHOICE SELETZ STRAWBERRY plants. $25 a thousand or 40c a doz. 658-5354, 729 Haliburton.

WALLFLOWERS AND FORGET-me-nots, good sized plants, 75c a dozen. 479-5656.

HEDGES — MONTEREY CYPRESS, 75c and up. 1282 Glyn Rd. 479-1586.

JUNIPERS AND THUYAPYRAmidalis, $1 each. 382-3714.

Top soil, Rocks and Fill

LAYRITZ NURSERIES
Since 1888
Virgin Metchosin topsoil, excellent for lawn construction, top dressing, flower beds. 479-3434.

SHREDDED PEAT SOIL, GARDEN sand, manure, gravel, fill. Soil and manure by the sack. E. Nixon Ltd. 479-1937.

TOP SOIL, FILL, BLASTED ROCK, sand and gravel.
OK Trucking Co. Ltd., 388-3414.

VALLEY FARMS SHREDDED peat soil by load. Screened potting soil by bag. 478-2580, 478-1073.

GOVERNMENT TESTED FIRST grade top soil, 7 yds., $22.75. Pick your own. $1 yd. 642-5585, 642-3129.

A-1 SHREDDED BLACK CLEAN, peat loam, 6 yds. for $23. 385-4356.

79 SPORTING GOODS

Win. mod. 12 pump $109; 22 Marlin Mountie $79; 22 Ithica $32; 8 mm Manser $39; 45 auto. $79; 38 Colt Rev. $39; 22 BSA and 8x $159; 12 Fox ejectors $189; Sav. 222 and 20 Ga. $99; 308 Win. 88 $144; 300 Sav. and 4x $119.
Crossman CO2 pistols $19 - $38
ROBINSON'S
1307 Broad St. 385-3429

12 ga. ITHACA — $89.95
16 ga. ITHACA — $59.95
12 ga. TOBIN Double
TOBIN 2 set barrels — $74.95
GORDEN'S SPORTING — GOODS —
1007 Hillside Ave. 382-3815

TROPHIES
Gar's Trophies, 817 Fort St. Mon.-Sat., 9 a.m. to 5:30 p.m.
Displays any evening for any leagues by appointment March and April. 388-4111.

COMPLETE SELECTION
Baseball and softball gloves
FROM $3.50
RAY'S SPORTS CENTRE
1682 Douglas St. 385-6312

THE MOUNTAIN SHOP
Your Ski Specialist
SALES · RENTALS · REPAIRS
Esquimalt Plaza 388-7431

1 REMINGTON AUTOMATIC WITH vent rib; 1 single shot, never used, $100 for both. Both 12 gauge. 477-1805.

FOR SALE — LEFT HAND GOLF clubs plus bag, 1 and 3 woods, 9, 7, 5, 3 irons, wedge, putter, $60 or best offer. 382-5356.

1 BROWNING AND 1 B.S.A. rifles, both scope mounted; assorted shells, carrying case, and sling. 478-4156. 236 Suzanne Pl.

SKI DEALERS FOR HEAD
Toni Sailer and Fischer Skis
PEETZ SKI SHOP 574 Johnson St.

.308 SAVAGE, LIKE NEW. 384-3825 after 5.

ARBORITE HAND GUN CARRYing case, as new, $35. 477-3838.

303 RIFLE, GOOD CONDITION. Must sell right away. 384-1920.

80 BOATS AND MARINE

14-FT. RUNABOUT, STEERING wheel and windshield, $150. 652-1645.

IMMACULATE 8-FT HYDROplane. Cash. Ph. 382-1495.

WANTED — 8'-10' DINGHY, PLYwood, fibreglass or clinker, 477-4169.

12' ALUMINUM AND 12' moulded plywood. 722 Laurentian.

7'6" PUNT, COMPLETE WITH oars, 385-8256.

¼ DOUBLE BOAT HOUSE, 84' AT Clarke Bros. Marina, $730. 656-3715.

80 BOATS AND MARINE

VAN ISLE MARINA

MORE BOATS—BETTER CHOICE

Many fine boats have come to our listings this year. Perhaps we have the boat for you.

"NAUTI-GAL", 26-ft. EXPRESS CRUISER, built in Philbrooks to very high standards. Cedar planked, wedge seams. Chrysler V-8 gives speeds over 28 knots. Radiophone, sniffer and many other extras. In immaculate condition and ready to cruise—only $8,950.

"ADA D", 32-ft. family cruiser, sleep 6 in comfort. Interior appointments make this a real live-aboard boat. G.M. V-8 gives easy 9-knot cruising. Boathouse included in low sale price, $11,500.

22½-ft. F.B. Cruiser, 120 h.p. Ford. Sleep 2 .... $4500
34-ft. Harbour Tug, 180 h.p. G.M. $4500
26-ft. F.B. Cruiser, 250 h.p. Ford, sleep 4 .... $5250
27-ft. Twin Screw Chris Craft $7985
32-ft. Twin Screw Chris Craft, boathouse $11,500
30-ft. Cruiser, gillnetter hull $8500
41-ft. Diesel Cruiser $13,500
46-ft. Diesel Cruiser $20,000
36-ft. Twin Screw Fiberglas .. $27,900
44-ft. Twin Screw Steel $75,000

These are a few of our many used boat listings. See Steve Dickinson or Geoff Simpson for further information. All boats available for survey.

VAN ISLE MARINA LTD.
Tsehum Harbour, Sidney. 656-1138

SPECIAL PACKAGE DEALS
12'6" GLASCRAFT upholstered back to back seats, 1967 Johnson 33 H.P., remotes and 800 lb. Explorer tilt trailer, only $1399
14'4" DE LUXE GLASCRAFT, 1967 Johnson 40 H.P., remotes, Explorer tilt trailer 800 lbs. capacity, only $1595

USED BOATS
15' FIBREGLASS Runabout with convert. top, mooring cover, 1966 Mercury 65 H.P. electric, battery, remotes, Tee Vee trailer, complete, only $1650
17' GLASCRAFT I.O. Mercruiser 110 H.P., convertible top, mooring cover, sleeper seats $3797
Easy Terms, Trades Welcome
ANGUS MARINE
2220 Douglas St., Victoria, B.C.
384-7431

LEARN TO SAIL

BASIC TO INTERMEDIATE courses in continuous session under competent qualified instructor in a "Haida 26". Groups of 4 per lesson. Also plan now for Junior Summer School. Avoid spring and summer rush.

OAK BAY YACHTS
at the Marina, 386-8212.

ARRIVING SOON
1968 26-ft. Trojans
Canadian Built
26 — 28 — 31 — 36-ft. models available
CANOE COVE MARINA
SWARTZ BAY SIDNEY, B.C.
656-3915
COMMANDER CRUSADER
BERTRAM SHEPHERD

40-H.P. MERCURY OUTBOARD, 1958, long shaft, full electric with alternator, 2 bronze propellors and controls.
Best of care from original owner, complete overhaul last season and in first-class condition. Will demonstrate. $190. 477-4480.

NEW BRONZE DINGHY LIFTING davits mounted on swim grid. Rudder and propeller shafts made to order. "Simplex" trolling gurdies and blocks with hydraulic drives.
SMITH BROS. FOUNDRY & MACHINE WORKS LTD.
[illegible] Pembroke St. 384-1025

19-FT. GLEN-L CABIN CRUISER, sleeps two, head, hull fiberglassed and newly copper painted, with two recently overhauled outboard motors, 60 h.p. and 40 h.p. $1,850. Call Hank Stacey at 656-2683 or 656-3815.

COMING SOON — The amazing COLUMBIA 22 all-glass sloop with four berths, dinette, toilet, galley, sink and lots of other features. Priced to sell with main and jib, $5,840. Data at Bosun's Locker, where all the winners come from.

13½' RUNABOUT, CONTROLS, steering wheel, windshield and cover, 1968, 18 h.p. Evinrude, as new. Trailer. $550 or nearest offer. 479-6553.

BOAT WITH INBOARD MOTOR, complete with trailer, ideal for water skiing; also 2 outboard motors, 7½ h.p. and 12 h.p. 479-3379.

30-FT. TROLLER, NEEDS MINOR work with extras. $1,800 or offers. No trades accepted. 479-6053 between 6:30-7:30 p.m. only. Interested parties only please.

14' PETERBOROUGH RUNABOUT, windshield, steering and remote. 1961 18-h.p. Johnson, Tee-Nee trailer. $395. Ph. 386-8574.

1 100-H.P. INBOARD-OUTBOARD
12-H.P. Universal Marine Engine
ORR MARINE
31 Erie Street 382-5813

17' SPENCER, 50-H.P. MERC., Ride-guide steering, tachometer, Holsclaw trailer, new in fall of '65. 440 Stannard Ave.

1961, 40-H.P. ELGIN OUTBOARD, used only 2 seasons. Tuned up, painted, ready to go. For quick sale, $200 cash. 384-8600.

LIKE NEW, 1966 JOHNSON 18 H.P. Used approx. 30 hrs. Also 1½-yr.-old 800-lb. trailer, new bearings. 478-1270.

WANTED — WISCONSIN OR Briggs Stratton clutch also 8-10 h.p. Briggs Stratton with clutch. 386-1083.

27' CRUISER, DISPLACEMENT type. Built last year. Sleeps 4. All conveniences and ready to go. $4,500. Ph. Duncan 748-8203.

30' CRUISER, 8 YEARS OLD, GOOD family boat, very low hours on diesel power, excellent value at $4,500. 658-2450.

2-MAN RUBBER BOAT COMplete with oars, pump, as new, $20. Also Kayak, $2. Phone 382-0086 after 5.

25' LAP STRAKE BOAT WITH 27 h.p. diesel, value $1,150 or trade for fast outboard boat or travel trailer. 385-7337.

3-STEP BOAT LADDER. 1 anchor, 2-6 h.p. Lauson inboards. Mark VI mercury outboard. Best offer. 383-1278.

MERCURY 110 OUTBOARD, 9.8 h.p. and 12' Thor aluminium boat. Best offer over $425. 384-9200.

FIREBALL CLASS SAILING dinghy. Registered number KC1486. 478-1998.

HAVE BOUGHT LARGER BOAT and must sell our immaculate 26' Folkboat sloop. Enquiries, 383-6808.

BOAT FOR SALE. PHONE 478-4644, 8-5, Mon.-Sat. Also 45 Merc. outboard.

WANTED—18 TO 20 H.P. OUTboard motor, 1964 or newer, for cash. 479-2716.

21 FT. CABIN BOAT, CEDAR planked hull, rivetted, 60 h.p. Kermath engine. $400. Ph. 478-4182.

14' FIBREGLASS BOAT, 18.2 H.P. inboard, tilt-boom trailer, accessories, complete, $250. 479-6213.

18-FT. BEARCAT CATAMARAN, good condition, well equipped. $800. 382-1886.

PROPELLERS
REPITCHING REPAIRING
Harbor Machine Shop 388-6353

16-FT. CATAMARAN CABIN, TWIN outboards, custom trailer, $1,350 or near offer. 384-2244.

15-FT. BOAT, MOTOR AND trailer, top shape. 656-2490 or 479-3164.

27 FT. TWIN SCREW CRUISER, fully equipped, small trade considered. 477-4720.

DIESEL TROLLER (EVELYN F), 31' x 8'6", 6 spools, sounder. 478-2049.

WANTED — HAVE CASH FOR cabin cruiser, 20 - 30 ft. 383-3836.

WANTED — 13' TO 14' ALL fiberglass boat, reasonable. 478-4396.

3 H.P. 1950 OUTBOARD, $60. 382-0640

12' ALUMINUM BOAT. AS NEW. $170. 382-0640.

18 FT. GLEN-L FULLY EQUIPPED. $400. 478-5014.

FOR SALE, 7½ H.P. EVINRUDE. 385-9909.

80 BOATS AND MARINE

Spring is almost here. Spring means boating. Let OAK BAY YACHTS put you in a boat this spring. See these at OAK BAY MARINA now.

26' FIBERGLAS EXPRESS CRUISER. Sleeps 6. Twin 220 Chryslers. F.G. dinghy, radio, fathometer, cabin heat, pressure water, propane stove and refrigeration. Custom furnished—ready for summer fun. $28,000.

THIS WEEK'S SPECIAL

27' PROFESSIONALLY built cabin cruiser. 2 private cabins, 1967 rebuilt 140 h.p. Chrysler. F.G. dinghy, head, galley, automatic fire extinguisher, radio, compass, depth sounder.
Exceptional value at
$4500

Anyone for Sail?

26' THUNDERBIRD SLOOP. Ready now for cruising or racing. Feature 1968 9½ h.p. Johnson and complete sails including spinnaker. Galley, head, boom tent and many other extras.
A bargain at $5500

23' OLYMPIC CUB with SS rigging and dacron sails. Cruising and racing fun for the whole family. In the water ready to go.
Only $3500

ALSO

All fiberglas 35' Spencer sloop. New grey marine. Asking $20,500.
30' Fiberglas yawl ready to cruise. Asking $14,500.

All these and many more at

OAK BAY YACHTS
At Oak Bay Marina
386-8212

EVINRUDE
FIRST IN OUTBOARDS
SALE CONTINUES
New shipment Thermoglass
LIMITED OFFER
14' 3 THERMOGLASS De Luxe. 67 Evinrude 40 h.p. 700 lb. Explorer tilt trailer.
$1599

STARCRAFT 68

STARCHIEF V8 1-0, $3495. The compact of cabin cruisers. Excessive sales have created short supply of this model.
Order now and we can supply in May. Sorry no promises after this month.
STARCHIEF V-18 O-B $3085
HOLIDAY V-18 1-0 ...... $2695
HOLIDAY V-18 O-B $2195
plus power
IN OUR SHOWROOMS NOW

STARFIRE V
High performance 15 and 17 Runabouts
SUPER DE LUXE SPORT BOATS

THERMOGLASS V
17' THERMOGLASS V hardtop, 2x15 gal. tanks, stern cover, bilge pump, electric wiper, 120 O.M.C. 1-0. Reg. $5297.
SALE $4695

OAK BAY MARINE SALES AND SERVICE
1327 Beach Drive 384-4141

A REAL BARGAIN
Deep-Vee
19' TRAVELER with 120 H.P. I.O., 2 gas tanks, bilge blower, fire extinguisher, tach., electric shift controls, sleeperette seats. Only $5,475.

1 pair sleeperette seats, new, only $125. Reg. price was $175.

12' aluminum cartop boats Large model. 110 lbs. only $265.

MULLINS MARINE SALES LTD.
925 Yates
382-1928

M M M M M M M M M M

NEW ADDITION !

Yes, a new addition to our fine line of Products. We are now exclusive Victoria dealers for de luxe GLASTRON Fibreglass boats, the SWINGERS! 15' and 16' Models now in, drop out and see THE SWINGERS for yourself!

CHECK THESE FRESH TRADES:
VIKING 14 ALUMINUM $249
13' PLYWOOD RUNABOUT. Windshield, steering, hardware, etc. with TRAILER and powered by a MERC 45. Complete $585

13' PLYWOOD RUNABOUT
MUST GO PRICE $80

MERCURY OUTBOARDS, MERCRUISER, DOUBLE EAGLE, ISLANDER AND GLASTRON BOATS, HOLSCLAW TRAILERS, PRODUCTS WE ARE PROUD OF!

MERCURY MARINE SALES & SERVICE
736 Cloverdale Ave. 385-8922

M M M M M M M M M M

NAVY BUBBLE SEXTANT
Has natural and artificial horizon. Can be used with or without bubble and contains astigmatizer for blurring bright stars and objects for easier elongated readings. Has automatic clock marker. Manufactured by Bendix Aviation Corp. Top condition. Sacrifice for $35. Call between 4:00-5:30 p.m. weekdays. 383-9472.

SEAGULL OUTBOARDS
SALES — REPAIRS AND PARTS
40 Feather weight 3 h.p. $130
40 Plus, 5 h.p. $188
Century, 7 h.p. $204.50
VICTORIA LAWNMOWER HOSPITAL
834 Johnson St. 386-8338

—REPAIRING YOUR BOAT?—
— SEE —
PELAGIC PACIFIC IND. LTD.
For your Fiberglass needs.
We stock 8-ft. and 9-ft. dinghies.
4 Huron St. 386-1811

6-METER WANTED FOR CLASS competition. Write Peter Norman, 115 Golden Gate Ave., Tacoma, Washington 98466. Pictures desirable.

BASIC MATERIAL FOR 7' 11" SABOT sailing boat, $30.25.
SAANICH LUMBER YARDS
3021 DOUGLAS ST. 385-2486

45-FT. TROLLER (GRASSHOLM) fully equipped. New 671 G.M. Diesel. 642-3208.

DRYLAND MARINA OPENING soon, consign your boat with us. 731 Goldstream. 478-2233, eves. 388-4894.

10 FT. CARTOP, 5 H.P. OUTboard $80. 385-5635.

24 FT. HIGH SPEED TROLLER. 642-3236.

MARINE TRANSMISSION AND V drive. 478-2325.

19' BRANDLMAYR RUNABOUT. Twin outboards. 477-1198.

BOAT TRAILER AND 22-H.P. OUTboard motor, what offers? 382-8671.

17 FT. 40 H.P. OUTBOARD CABIN cruiser, many extras, $875. 382-9844.

80 BOATS AND MARINE

CHARTERS
Power and sail, skippered, unskippered. Boats from 115' to 20' by the hour, day, week or longer.
OAK BAY YACHTS
386-8212
at Oak Bay Marina

SAILBOAT, APPROXIMATELY 28', not completed. For further information phone 382-8676.

18-FT. CABIN CRUISER WITH 1966 35-h.p. Mercury motor, $1,100. 382-5791.

10' FIBREGLASS BOAT, JOHNSON twin outboard motor. Duncan 746-6540.

BOAT TRAILERS, ANY SIZE
Al's, Bay at Catherine 383-8238

81 TIMBER

HORNBY ISLAND, 1½ MILLION feet fir on 400 acres with 1½ mile waterfront. F. G. Rainford, 819 Fort St. 382-7522.

WANTED — FIR OR BALSAM standing or felled timber. Perry Bros., 478-2530.

82 MISCELLANEOUS FOR SALE

FIBREGLASS
MATERIALS
RESINS — $6.95 gal.
General Purpose—moulding or cello finish resins.
STYRENE — $3.75 gal.
ACETONE — $2.65 gal.
CLOTH 6 oz. x 38"
$1.35 lin. yd.
We stock a full line of fibreglass materials—all weights of cloth—mat—roving — gelcoats — etc. — cellophane all at the
LOWEST PRICES
Corrugated Fibreglass Panels
PELAGIC PACIFIC INDUSTRIES LTD.
4 Huron St., Victoria
PHONE 386-1811
Located beside V.M.D. on Dallas Road. Open Mon.-Fri. 8:00-5 p.m., Sat. 9-12:30.

SCARCE ITEMS
Bunk beds $59; cedar chest $49; Singer treadle sewing machine $19; Double semi-poster bed complete $89; Hide-a-bed $95; drop arm love seat $79; Studio couch $49; armless converto $49; Single beds $29.50 to $59; music cabinet $19; gate leg tables $39 to $59; chesterfield table $12.50; maple coffee table $19.50; 3-pc. curved sectional chesterfield $149; rollaway cots $21.50 to $29.95; lazy boy chair and stool $39; new maple rocker $39; bookshelves $9.50 to $27.50; chests of drawers $12.50 to $39; dressers $19 to $95; complete bedroom suites $79 to $159; 2-pc. wing back tapestry covered chesterfield suite as new $299; 9x12 wool twist rug $59; 6x9 rug $37.50; combination TV, radio, phono, $139; beginner's accordion $95; portable TV $59; Admiral fridge as new $149; wringer washer $59.
PANDORA USED FURNITURE
1050 Pandora Ave. 383-8319

YOUR NEW SUIT!
"Is Now In"
Pure Wool Worsted
2 Pants
ONLY $59.50
Exclusively at
LES PALMER
The Store With More
714 View 382-2825

J. J. ROSS & SONS LTD.
749 Pandora Ave. 383-3613
SPRING SAVINGS
INTERIOR LATEX $3.99 gal., 2" RUBBERSET brush 99c, paint roller and tray sets 99c, SUNWORTHY WALL PAPERS —TO CLEAR—up to 50 per cent off.
Many more unadvertised specials.
FREE ESTIMATES ON PAINTING AND DECORATING

200 PIECES
BLANKET ODDMENTS
PURE WHITE WOOL
Ideal for CRIBS, BABY BLANKETS, PETS, HOT-WATER BAG COVERS and MANY OTHER HOME USES
TWO SIZES
Approx. 32"x35"—ONLY 39c
Approx. 29"x76"—ONLY 79c
All above cleaned and sterilized
SPENCER'S MEN'S ANNEX
1110 Gov't St. Phone 386-3551

IMPORTED WILTONS
Carpet—surplus and varied dye lots. Pieces from 12 yards to 70 yards. Leftovers from large contracts. You can wall-to-wall your home for less than a doubtful synthetic installation. Have a look—it will pay you well. 386-2458.
CONTINENTAL HOME SUPPLY
851 Johnson

LOST YOUR KEYS?
Burglar proof your home or business now! Have your lock combination changed. Locks, door chains, safes for sale.
PRICE'S SAFE AND KEY SHOP
847 Fort St. 384-8221

—VAN ISLE VARIETY—
USED APPLIANCES, FURNITURE
WRINGER WASHERS From .. $8.50
FRIDGES and STOVES From $25.00
5-pc. Blonde Dinette Suite $39.00
Combination oil and Electric Range ONLY $118
945 Kings Rd.
384-4336 or 383-1347

SINGLE BED; BEAUTYREST mattress, and box spring; wardrobe with mirrors; dinette table, teak, arborite top; tri-light; drawers; draped vanity table, glass top, with drawers; 23 inch Phillips TV; dishes; pots; pans; miscellaneous. 388-2534.

LINHOF SUPER-TECHNIKA 23 camera, 4 lenses, 3 roll film magazines, 7 cut film holders, attache case, many extras. As new! Top quality cameras considered as part trade. 656-3707.

HASSELBLAD CAMERA, 1000F, 4 lenses, 3 film magazines, many extras. In top condition. Quality cameras considered as part trade. 656-3707.

MAN'S BIKE, BUNK BEDS, trombone, miscellaneous children's clothing, lady's winter coat. 382-4757.

G.E. FRIDGE, A-1 CONDITION. $40. Hanging baskets, chest of drawers, household items etc. 382-9651.

2 MATCHING 9 X 9 OLDER TYPE patterned Wilton rugs in new condition, $125 each. Carpetorium Ltd., 1210 Wharf St.

WESTINGHOUSE AUTOMATIC washer, $85; mahogany double bed, $50; loveseat with drop ends, $75; rugs, etc. 385-7465.

BEAUTIFUL NEW SHELLCRAFT Rug, 36"x70", material cost $50. What offers? Apply mornings at 1013 Queen's Ave.

1963-64-65-66-67 PROOF LIKE SETS $50, the five sets. Also 1960 to 1967 silver dollars. $25 for the eight. Victoria Press, Box 632.

LADY'S COAT, 2 DRESSES, SIZE 14, as new; garden tools, etc., crib, mantle mirror. 382-8541.

NORGE AUTOMATIC WASHER. Just overhauled. $85; also 2-year black ram, $40. Phone 656-2864.

6-YEAR CRIB, $18; BATHINETTE, $12; double bed, $30; new condition. 478-3024.

FAIRBANKS MORSE PUMP, model. 44-625, 580 U.S. gals per hr., $25. 382-8063.

82 MISCELLANEOUS FOR SALE

EATON'S
Bargain Centre
WAREHOUSE DAYS
749 View Street

Values in furniture and appliances offered at everyday low, low prices.

3-PIECE BEDROOM SUITE—Triple dresser, radio headboard bed, chest of drawers, driftwood color.
Suite 189.95
7-PIECE LIVING ROOM SUITE—4-seater chesterfield and chair, 2 table lamps, 2 end tables, one coffee table. Chesterfield comes in orange, goldtone or brown.
SALE, complete 179.99
DROP-END LOVE SEAT—
Each 179.95
19" TOSHIBA COLOR TV—
Console model. Each 578.88
RECONDITIONED 13 CU. FT. REFRIGERATOR—Very good condition. 189.95

Shop Thursday and Friday, 9 a.m. to 9 p.m.

APPLIANCE BUYS
21" FLEETWOOD TV — excellent condition. Very attractive cabinet styling with sliding doors .. $88.95
NEW Admiral color TV $499.95
Used Portable TV sets from .. $69.95
Used 30" electric ranges
Used oil ranges
Used apartment ranges
ALL AT CLEAROUT PRICES
MAIS FURNITURE AND APPLIANCES
1821 Cook St. 385-2435

20 PER CENT DISCOUNT OR 10 per cent if fitting required
Phone
SURGICAL SUPPLIES LTD.
A Division of McGill & Orme
1012 Broad St. 384-8433

Reconditioned Power Mowers from $30.00
New rotaries from $88.50
Jacobsen 18" reel $189.50
Sharpening and motor repairs on all power mowers.
B.C. POWER MOWER SALES
832 Fisgard Street

VALLEY MEAT MARKET
Corner of Happy Valley and Latoria Rds. Swift Canadian Beef, Red or Blue brand, wrapped and frozen front quarter, 46c a lb.; side of beef, 55c a lb.; hind quarter, 66c a lb.; sides of pork, 60 to 70 lbs., 45c a lb. Check and compare prices. Open Sundays. Phone 478-1081.

THINK VACS — THINK ALL-VACS
Repairs to all makes of vacuum cleaners and appliances. Rebuilts and new at reasonable prices. Terms. Pickup and delivery. Free estimates. New hoses for all types of vacuums — $6.95.
ALL - VACS LTD.
943 Yates St. 388-6444

BAPCO PAINT SALE
Int. Semi-gloss Alkyd enamel
Gal., Reg. $12.35 — $8.65. Qt. $2.65
INT. VELVET FLAT LATEX
Gal., Reg. $11.25 — $7.86. Qt. $2.45
MANY OTHER SPECIALS at
DICKER-MARTENS PAINT Co. Ltd.
1302 Wharf (foot of Yates) 383-5656

AUTOMATIC DRYER, FLEETwood tape recorder; large oak bookcase, power lawnmowers, 10 gauge pump Winchester shotgun, accordion, electric ranges, fridges, etc. People's Trading Post, Trans-Canada Highway. Phone 478-3933. Open Sunday, 1-6 p.m.

THE BRITISH UPHOLSTERY
Shop. Personal calls with upholstery fabrics and slip covers without obligation. Also available, Queen Anne round needle point stools; high back wing chairs, made in your choice of materials. On show now. 385-2222. 1403 Broad at Johnson.

SALE
ON ELNA AND BERNINA Sewing Machines. Get your FINAL and BEST deal at
SAWYER SEWING
811 Fort St. 388-6228

Good selection of throwing darts — feather and plastic flights — dart sharpeners — dart boards.
ROBINSON'S
1307 Broad 385-3429

CASH REGISTERS, ADDING MAchines etc. Most makes, new and reconditioned. Anker agent. Owen Sons and Richardson Ltd., 939 Johnson St. Phone 383-9853.

NOW IS THE TIME!
To order Awnings. Free estimates.
VICTORIA TENT & AWNING LTD.
831 Fisgard St. 382-3215

BRAY REFRIGERATION LTD.
8 Ft. and 12 Ft. Produce Coolers
8 Ft. 3-Deck Hussman Dairy Case.
8 Ft. Hussman Freezer, complete.
See us for new "Hill" equipment.
1803 Cook St. 384-7425

WEDDING GOWN—FULL LENGTH, peau de soie with floral appliques; matching 4-tiered scalloped veil. As new. Size 11. Phone 382-5070.

NORGE WASHING MACHINE, $75; garbage burner, $20; space heater, $15; skis, etc. $20; water pump, $40. 652-2551.

BEDROOM SUITE, $50; ANTIQUE organ, $65; Atco 18" mower, $150; wheelbarrow and miscellaneous household articles. 479-4270.

LADIES' AND CHILDREN'S coats, suits, dresses and formals etc. Sizes 12 and 14; teens 10 and 12; girls' 6. 479-1104.

FRENCH PROVINCIAL 4-SEATER chesterfield and chair, new, $225 or offer. 477-5383.

GIRL'S BIKE, 10-YEAR-OLD SIZE, take an old bike or trike in trade. 479-1844.

KITCHEN CUPBOARDS, LIKE new, 2 elements with thermostats. Best offers. 386-7075 after 5 p.m.

LARGE FIRE BRICKS, FIRE bolts, pipe 1" by 11', 1¼" by 10', new. 479-3344.

POWER POLE COMPLETE WITH meter box 2 duplex receptacles, switch and ground peg. 479-4501.

ROUGH LUMBER, 1" BOARDS, wainy edged cedar, siding and timbers. 479-4234.

STORE YOUR FURS WITH A furrier. FOSTER FURS, 762 Yates St., 383-2314.

TOPICAL, COMMONWEALTH, AND world stamps. 807 Dupplin Rd., 6 to 9 p.m. daily.

VICTORIA MEAT MARKET
STRETCHES your food dollar
625 JOHNSON STREET

GLASS DISPLAY CASE APPROXImately 8'x3', 4 doors, 2 shelves. Good condition. $30. 382-1311.

¾ H.P. 7½" TABLE SAW, 4 blades, 8 dado blades, 6-piece molding set. 382-3252.

GOOD WARDROBE TRUNK, $10; cottage furniture, miscellaneous. 479-6985.

SPECIAL
Government inspected front quarters of beef, 36c a lb. 479-1729.

11 CU. FT. LATE MODEL RCA fridge, cross-top freezer $125. Terms and trade. 384-7813, All-Temp.

175 POWER TELESCOPE, REEL type power mower, 2 camp stoves, 1 photographic enlarger. 388-6120.

2 GARDEN CHAIRS, LIKE NEW, ½ price, china, etc. 383-8410.

UPRIGHT VACUUM, HOOVER, ALL attachments, $30. 382-4706.

8 CU. FT. FRIGIDAIRE FRIDGE, $35. 384-7813, All-Temp.

GIRL'S CLOTHING FOR SALE, 383-1238 after 4.

2 HUMAN HAIR WIGS, AS NEW, offers. 384-8006 after 6.

SPECIAL 32-LB. BUCKET, $8.75. Babe's Honey, 1698 Lansdowne.

MEN'S GOOD CLOTHING SOLD at The Bazaar. 382-2814.

FRIDGE, 8 CU. FT., ½ PRICE. 386-0333.

FRIDGE, EXCELLENT CONDITION. $75. CALL 384-6289.

TRAYNOR BASS-MATE AMPLIfier, like new, $175. 383-9927.

1 SET BATHROOM FIXTURES, $25. Phone 479-4270.

CHAIN SAW, EXCELLENT CONdition. 382-4706.

GIRL'S BIKE, $15; DOLL BUGGY, $10, like new. 383-4292.

82 MISCELLANEOUS FOR SALE

WOODWARD'S
USED FURNITURE AND APPLIANCES
779 PANDORA AVENUE
386-3322, Local 216, 219

NEW APPLIANCES

1—24" ENTERPRISE range, infinite heat switches, to clear $169.88
1—30" Enterprise range, automatic, visual oven $259.95
1—19" FORCE range. Infinite heat switches .. $139.95
19" de luxe model .. $149.95
1—15 cu. ft. ADMIRAL chest freezer, to clear .. $198.00
1—20 cu. ft. ADMIRAL chest freezer, to clear .. $218.00
1—WESTINGHOUSE heavy duty automatic washer, to clear $279.88
1—WESTINGHOUSE automatic dishwasher, to clear $208.00
1—INGLIS automatic dryer, infinite heat, to clear $158.88
1—15 cu. ft. WESTINGHOUSE 2-door frost free combination fridge/freezer. Left hand door, to clear $438.88
1—15 cu. ft. PHILCO 2-door frost free combination fridge/freezer, to clear $299.88
1—HOOVER apartment washer, to clear, $789.88

RECONDITIONED WRINGER WASHERS

1—INGLIS $44.95
1—EASY $49.95
1—SPEED QUEEN .. $64.95

Many others ranging in price from $17.50 to $40.00

WOODWARD'S

SPECIAL CLEARANCE SALE OF end-of-line, demonstrator and display lawnmowers, vacuum cleaners, and blenders. Many values—priced to clear. 6-speed blender, reg. $69.95 now $59.95; 9-cup percolator, reg. $17.95, $12.95; kettle, reg. $13.95, $10.95; iron, reg. $12.95, $8.88; fire extinguisher, reg. $19.95, $15.95; display Sony stereo tape recorder, reg. $449.95, trade-in price up to $124. off. Special trade-in allowances on all sale appliances. Sunbeam Appliance Service Company, 912 Pandora, 383-8543.

DOLL BUGGY, KIDDIES TABLE and 2 chairs, car racing set, men's urinal and tank and copper piping, chairs, round table, electric ironer, commercial plates, large and small, soup dishes, etc. for catering. 479-8877.

ADMIRAL SOLID STATE PORTable stereo, $55; moder-style portable fireplace, black finish, $65; '56 Buick Special 4-dr. wagon. As is, needs seals. $225. 386-7333.

KITCHEN DINING AND LIVING room furniture, fridges, deepfreeze, etc. On view at 1006 St. Charles St. 10 a.m. - 6 p.m. Sun. only. Must sell. Reasonable.

ELECTRIC BAKER-BROILER, new condition, cost $45 new, $20; 8-transistor radio, $11; toaster, $8; assorted ladies clothing, size 18-18. 388-4892.

GOLF CLUBS, LADIES AND gentlemen's, right and left hand with or without cart. Clemson lawnmower, like new. 384-6173 after 11 a.m.

VILAS RED MAPLE BUFFET and hutch, $150; walnut tea wagon, $35; 10 gallon fully equipped aquarium, $20; Hallicrafter radio, $50. Ph. 479-5730.

ABEL TRADING
Clearing out, red bricks, 5c; walk around our warehouse, 8:30 a.m.-6 p.m. including Saturdays. 375 Hillside. 388-6541.

FIRBANKS FARM
1180 Royal Oak Ave.
Large, fresh roasting chickens .... 39c lb.
Grade A Eggs

CLOTHES, BABY TO ADULT sizes; Canon 35 mm camera; developing set for slides-pictures, color, etc., no darkroom needed, personal instructions. 382-3232.

82 MISCELLANEOUS FOR SALE

STEP UP
TO THE NEW 1968
MOFFAT
LAUNDRY PAIR
Heavy Duty Automatic Washer handles a large family wash in one load. Saves on water, soap, and time.
WASHER WITH TRADE $238
MATCHING DRYER SPECIAL $168
C. TAYLER
707 Johnson 383-3281

TRUSSES
SURGICAL SUPPORTS
WHEELCHAIRS
SALE or RENT
OWL DRUG CO.
701 Fort 385-6761

MOVING TO APARTMENT
Tools, contractor's 6" jointer with 1½ h.p. motor, $150; jig saw and motor, $25; rumpus room furnishings; maple table and 2 captains' chairs, $25; bar planter, 2 bar stools, pool table, lamps, etc.; 2 night tables, $10 each; electric fireplace, $25; telephone table, $10; chrome dinette suite, $30; and other items. 477-3442.

RUGS LOOK "NEW", IT'S SO easy with Rug-Mate stain removing rug shampoo. Rent electric Shampooer for $1. Clark and Pattison, 706 Princess St. See our ad under Painters for other supplies.

SEE THE NEW HERO AIRLESS paint spray units for sale or rent. Apply Clark and Pattison, Painting Contractors, 706 Princess St., for demonstration. Dealers for Vancouver Island.

ARBORITE SIDEBOARD, CHINA cabinet, folding picnic table, camp cot, chatter bench, lamp, white and gold bed, vanity desk and chest of drawers, poker table, sewing cabinet and stool, girl's bike. 478-2897.

NEW AND USED WASHERS AND dryers. Island Washer Sales and Service. 675 Chatham. 382-6412.

REMINGTON NOISELESS TYPEwriter, pica type, 15" carriage, purchased new, used in private business, serviced regularly. As new, $135. 385-8571.

MAHOGANY DUNCAN PHYFE Table, chairs, Oak side board, new 9x15 rug, step stool. Budget Misc.; —dressers chests, tables, beds, sofa, seat belts, iron and board. Phone 384-2632.

SONY T.C. 200 STEREO TAPE recorder, very good condition. Complete with accessories. Only $150. 383-4690 before 2 p.m. or after 6 p.m.

30-INCH ELECTRIC RANGE, clock, timer, visual oven, $90. Car racks, $7. '58 Hillman gears, rear end. 384-1324.

REPOSSESSED SILVER KING vacuum cleaner, as new. Make an offer or take over payments. 386-7864.

MUST SELL IMMEDIATELY — Large stock of ladies' and children's new clothing. Best offer. Ph. 385-1879.

BRAND NEW BIKE, NEVER used, 10-12 years, $35; boy's bike, 7-9 years, $20. Excellent '56 Morris Minor engine. 382-0668 after 10 a.m.

6-YEAR-OLD CRIB, GOOD CONDItion, infant's dresser, child's booster seat, 2 toilet seats, baby lounge and blankets. 478-6892.

G.E. WRINGER WASHER WITH pump; boy's ice skates, size 2; electric train; hot water furnace; 384-5268.

USED GRACO AIRLESS PAINT spray unit for sale. Also air compressors of different sizes. Apply Clark and Pattison.

FOR SALE—ROTOTILLER, SMALL size. Ideal for home garden. $35. 477-3022.

ELECTRIC BROOM, AUTOMATIC Gladiron, coffee and lamp table, tri light floor lamp. 385-9180.

14 CU. FT. CHEST-TYPE DEEPfreeze, $115. Terms. 90 day guarantee. 384-7813, All-Temp.

10 CU. FT. WESTINGHOUSE fridge, cross-top freezer, $80. 384-7813. All-Temp.

BEIGE FIBERGLAS DRAPES 32 ft. window, 78" length, almost new, $175. 384-9267.

REFRIGERATOR, DEEP FREEZE, 27 cu. ft., 2 doors, needs some servicing. $40. 382-1578.

ANODIZED ROTARY TV ANTENna, $10. 382-4302.

ANTENNA FOR SALE, $15. 384-3721

POOL TABLE, SLATE BED, 4X8, good one. 478-8636.

FOR SALE — 4 SPOOLS TROLLing girdies with wire. 656-2548.

STEREO SPEAKERS.
477-2773

35 MM MEOPTA ENLARGER, safe-light, trays, etc., $80. 478-4212.

HEAVY DUTY TABLE MODEL jigsaw, motor and stand. 384-1682.

TABLE SAW AND STAND, $40. 479-2804.

COINS FOR SALE.
385-1588

FRIGIDAIRE FRIDGE, 10 CU. FT. Excellent condition. $75. 382-2887.

1 RCA BLOND TV, 1 ARTIFICIAL electric fireplace. 388-9771.

Winning Contract

By HOWARD SCHENKEN and RICHARD L. FREY

BRIDGE QUIZ:

The theory that Italy's dominance in world bridge is due only to special bidding systems is fallacious. Observers who have studied their methods closely since they first grabbed the Bermuda Bowl 10 years ago consider that they gain many points by plain good judgment in basic situations.

Here are five World Championship deals where Italy gained points by solid competitive judgment. In each case, your team has opened the bidding. What is your call?

a.

South	West	North	East
1♡	1♠	2♡	2♠
?			

E-W vulnerable, South holds:
♠Q 10 ♡A Q 7 3
◇A 8 3 ♣A 8 6 4

b.

North	East	South	West
1◇	1♠	1 N.T.	2♠
3◇	Pass	?	

Neither vulnerable, South holds:
♠J 10 4 3 ♡A 9 7 3
◇7 5 2 ♣Q J

c.

West	North	East	South
Pass	1 N.T.	2♣	?

Neither vulnerable, South holds:
♠A K 4 3 ♡8 3
◇J 8 4 3 2 ♣10 4

d.

West	North	East	South
Pass	1◇	Dbl.	Pass
1♡	2♣	Pass	Pass
2♡	Pass	Pass	?

E-W vulnerable, South holds:
♠K J 10 4 ♡J 9 8 2
◇J 7 3 ♣9 7

e.

South	West	North	East
1♠	2♡	Pass	Pass
?			

Neither vulnerable, South holds:
♠A K 10 5 2 ♡8 6
◇K Q 6 ♣K J 8

ANSWERS TO BRIDGE QUIZ:

a. Three hearts. Even though his partner had made a free raise, Benito Garozzo accepted the vulnerable opposition bidding at face value, and rejected a game that was bid — and defeated — at the other table. Three clubs is also acceptable, intending to pass three hearts, but encouraging partner to bid four if he can do so.

b. Pass. Having already shown his hand, Pietro Forquet was content to settle for the diamond partial — made with an overtrick. Our pair reached a hopeless three no trump.

c. Three clubs. On a hand that was just about worth a game effort, Walter Avarelli's cue-bid in the opponent's suit was superior to a no trump raise since it kept open the possibility of a spade contract.

d. Pass. Although he could have afforded a non-vulnerable competitive raise, without much risk, Garozzo passed because his hand held defensive potential. Note that his spade holding, in particular, was well-situated behind the doubler.

e. Double. Massimmo D'Alelio's reopening double was a far safer manoeuvre than a two spade bid, which would have packed all the eggs in one basket.

(A Bell-McClure Syndicate Feature)

82 MISCELLANEOUS FOR SALE

GARDENING NEEDS FROM SPENCER'S ANNEX

MOULDED RUBBER KNEE PADS Pair $1.79
PRUNER HEAD — Pro type for reaching tall trees. German. Attach own handle $3.39
GRASS HOOKS — Small hand type. Made in Austria $2.19
GARDEN TWINE—
Regular Green Jute .... .39c
Jumbo 600-foot White Jute .... .89c
SMALL HAND TOOLS—
Hand Weeder .... .79c
Hand Fork .... .89c
Hand Trowel .... .79c
Hand Rake .... .89c
MACHETTE — For clearing vines, bush, etc. Czech made $1.49
GARDEN TOOLS—
Bow Rake $1.79
Hoe $1.49
D Spade $1.99
Long Handle Shovel $1.95
Edger $1.49
D Fork $2.49

SPENCER'S MENS ANNEX
Government Street

X X X X X X X X X X X X

— SPECIAL —
CORVETTE GRUNDIG STEREO

PHILIPS changer (lifetime guarantee), push-button control console, short-wave and FM-multiplex. Reg. $459.95.

NOW ONLY $349.95 with trade

HOOVER WASHER SPIN-DRYER
Reg. $219.95
NOW ONLY $179.95 with trade

MARSHALL WELLS
724 Fort St. 384-1021

X X X X X X X X X X X

A A A A A A A A A A A

STANDARD'S BARGAIN ANNEX USED FURNITURE SPECIALS!

5-Pce. Walnut Dinette Suite like new 44.00
9-Pce. Oak Dining Suite 99.50
2-Pce. Gold Chesterfield 159.00
Walnut Tea Wagon 24.50

USED APPLIANCES, TOO!

Moffat Fridge Freezer 169.00
RCA Walnut, New Vista, TV 149.00
4-Wringer Washers, each 19.00
30" Viking Electric Range 59.00

STANDARD FURNITURE BARGAIN ANNEX
843 Pandora (Opp. B.C. Hydro)

A A A A A A A A A A A

TO CLEAR

30" FAWCETT Automatic Range, NOW $199
15 cu. ft. GIBSON Upright Freezer, NOW $249
18 cu. ft. WOODS Chest Freezer, NOW $219
McCLARY-EASY washer w-pump and timer, NOW $129
McCLARY-EASY de luxe Automatic Washer, NOW $239
TAPPAN Wall Oven — Surface Unit ....
HOOVER Upright Cleaner, NOW ....
HOOVER Slimline Cleaner, NOW ....
McCLARY-EASY Zero Zone refrigerator, NOW $219
McCLARY-EASY Frost Free 13, NOW $309

BUTLER BROS. SUPPLIES LTD., 388-6811 1720 Douglas Street

HARVEY'S MEAT

HARVEY'S Home Cured Smoked whole cottage rolls "Extra Special" ....59c lb.
HARVEY'S Pork Sausage ....69c lb.
HARVEY'S Blade or Cross Rib Roasts ....79c lb.

FREEZER SPECIALS

Sides of Baby Beef, lb. 55c
Top Grade Standard Sides of Beef, lb. 57c
Sides of Pork, lb. 45c

HARVEY'S
Fine Meats Ltd.
2709 Quadra St. 383-2031

SALE — SALE — SALE

OVER 100 UNITS

Rebuilt Power Mowers
Rotary Mowers from $29.50
Reel Mowers from $39.50

VICTORIA LAWNMOWER HOSPITAL
834 Johnson St. 386-8338

INTERIOR LATEX, REGULAR value, $10.50, sale price, $5.25 a gallon. Exterior stucco Latex, white, regular value, $6.90, sale price $3.95 a gallon. Semi-gloss, regular, $9.90, sale price, $5.95 a gallon. 4" nylon brush, regular, $4.65, sale $2.98 each. Ames Paint, 1821 Douglas. 386-2531.

NEW LAWNMOWERS from $49.50
Briggs Engines — Parts
Of Course we service 'em!

The ONLY firm in Canada with 'sharp as a whistle service'
REED'S SAW REPAIR
622 Fisgard St. 383-8834

WATERPROOF TARPAULINS IN all sizes and weights
VICTORIA TENT and AWNING LTD.
821 Fisgard St. 382-5215

DEVCON MARINE KITS — FOR patching and filling gouges, etc. Sticks to wood or metal. Makes permanent repairs. Industrial Plastics Ltd., 2105 Douglas St.

FREE TOUCH-TYPING COURSE with the purchase of new Olympia, Underwood, Remington or S.C.M. portables. Island Business Machines, 2062 Douglas.

VICTORIA WEST BAKERY SPECIAL 4 doz. oatmeal cookies, dozen, 35c. Phone 385-8534. 418 Craigflower Rd., across from Banfield Park.

MUST SELL LARGE REALISTIC oil paintings by well-known Canadian artist. To be seen at 1540 Bank St., between 6 and 9 p.m.

GENERAL ELECTRIC APPLIANCES
RAWLINGS PLUMBING & HEATING CO., LTD., 2657 Douglas Street.

VICTORIA HEADQUARTERS FOR I.B.M. rebuilt typewriters. Guaranteed as new. City Office Equipment Ltd., 386-0212.

YES, WE SELL, RENT AND repair hearing aids. Anderson Radio and Electronics, 708 Johnson. Ph. 383-5731.

TENT HEATER, 2½-QUART FUEL capacity, 4,000 BTU; Gendron baby buggy, good condition; Coleman cooler. 384-9884.

POOL TABLE, 7' X 3½', 2 CUES, ball and cue rack, snooker and pool balls included, $100 or best offer. 382-2761.

2 GIRLS' BIKES, $15 EA.; 2 BIKE frames; 24" reel power mower, $30. 477-6101.

17" R.C.A. PORTABLE TV WITH stand; 12" clock radio-TV, 25' rotary antenna. 477-3582.

USE OUR SIGNS TO INCREASE your sales. Rent, lease or buy. Unique. 382-9498.

DRAIN TILES, BUILDING BLOCKS and patio stones on sale. 204 Bay St. 383-9494.

WALK-IN COOLER, 20X20, WALK-in deep freeze, 12x8. 478-1574.

PARIS IMPORT WEDDING GOWN, size 8. 477-3405.

18" G.E. ELECTRIC LAWNmower, $25. 386-0454.

SMALL BICYCLE, $10; FENCE posts, 45c. 658-5561.

ROYAL PORTABLE TYPEWRITER, $25. 477-8329.

WHITE PORCELAIN HAND BASIN with taps, good condition. 388-8736.

82 MISCELLANEOUS FOR SALE

GREAT MEAT SAVINGS

Bacon, sliced rindless ....45c lb.
Rolled pot roasts ....59c lb.
Blade pot roasts ....48c lb.
Cross rib roasts ....69c lb.
Beef sausages, lean and delicious, 2 lbs. 89c

ANIMAL LOVERS

Pet food, all ground beef products, lean 2 lbs. 35c

Hind quarters, top quality beef ....65c lb.

You can regularly save 10c-20c per pound on all your meat purchases at the Alberta Meat Distributors on top quality meats.

ALBERTA MEAT MARKET
1811 Cook 383-8552
Free and Easy Parking at the Door

BIG DISCOUNT ON ALL FOODS AT Oakcrest Foods, 3475 Quadra. No monkey business here — just low, low prices! Often copied, never equalled, the original discount store! We reserve the right to limit quantities. Flour, 20-lb. bag, Purity, Oakcrest Discount Price with $5 order or over, 20-lb. bag $1.15; Milko Instant Milk Powder, Oakcrest Discount Price, 3-lb. box 89c; Solo Margarine, Oakcrest Discount Price, lb. 15c; Quaker Oats, Oakcrest Discount Price, 5-lb. bag 59c; Canada Choice Lean Chuck Steaks, Oakcrest Discount Price, lb. 49c; No. 1 Bologna, by the piece, Oakcrest Discount Price, lb. 29c; Canada Choice fresh Ground Beef, Oakcrest Discount Price, 2 lbs. 89c; Smoked Salmon, King's Plate, Oakcrest Discount Price, pkg. 39c; Bananas, No. 1 Golden Ripe, Oakcrest Discount Price, 4 lbs. 49c; Lettuce, No. 1, jumbo heads, Oakcrest Discount Price, ea. 10c.

LATEX PAINT
$3.99 gal.
50 per cent off C.I.L. stock colors
Flat — Semi Gloss — Interiors

BUTLER BROTHERS
1720 Douglas Street

MICHIGAN PROPELLER FOR 10 h.p. outboard for skiing, $8; trailer hitch for Volkswagen, $5; front door for Colonial house, $6; Filter Queen canister vacuum, needs new hose, $5; 20' Jacobson lawnmower, reel type, Briggs engine, $30; 4, 600-15 Goodrich silvertowns, excellent condition, $80; Volvo shop manual, P.V. 444-544, as new, half price, $10. 388-8811.

SPEED QUEEN SPECIALS
WASHERS — $288.88
DRYERS — $188.88
SPECIAL—1 Only damaged automatic washer, Special Price $48 OFF
Selection of guaranteed good used appliances and TV.
ROYAL APPLIANCES
720 Johnson 388-8021

LOOK
2 only used black and white television sets. 2 only reconditioned oscilloscopes. ¼ and ½ F.H.P. motors. TELE-TECH SERVICES LTD., 1202 Wharf Street, Victoria, B.C.

PLAYER PIANO AND BENCH, $300 cash; 21 cu. ft. chest freezer, $75; saddle, $75; girl's size 10-12 square dance dress, $6; girl's size 12-14 deep mauve wool coat, $5; old style Guide and Brownie uniforms 12-14 and 10-12, $22 each. 479-2288.

19" REEL MOWER, $30; LARGE push mower $10; metal coat rack, $4; gas range $10; baby bath $1.50; play swing set $20; cabinet radio $5, lady's ice skates, size 7 $6. 385-0665.

NEW SEALEY KING SIZE BED, bronze headboard with bedding and silk bedspread. Cost $600. Offers. Bedside tables 24" by 24", custom made of wrought iron and glass $60 a pair. 385-4804.

NEW GESTETNER 360 PLUS color change set; plus Gestetner pen set; plus $140 worth Gestetner paper and inks. Real bargain at $450. Phone 383-0812, 10-5 p.m. Monday to Saturday.

FREEZER BREAD
FREE DELIVERY
THRIFT SHOP PRICES
24 oz., 27c; 15 oz., 17c.
Day old 2c less
388-5340

A.B.C. ELECTRIC — 382-7221
New and rebuilt Appliances. Vacuum cleaners, polishers, etc. One year warranty, good selection. Reasonable prices. 821 Fort St.

REPOSSESSED DUMONT STEREO, 1, 18-piece set Aristocrat Cook Ware. Take over payments. May be seen at 966 Dunsmuir St. Anytime. 389-1780.

10½ CU. FT. FRIDGE, CROSSTOP freezer. Bonds wood bedroom suite with box spring and mattress, large lined drapes. All in good condition. 386-9609.

BUTTONS "N" BOWS 383-4261
Demonstrations of Dritz electric scissors, $9.98 pr. Gayknits, Poplin, Linens.
2887 Foul Bay (Below Lansdowne)

MUSKRAT STOLE, $40; ROOM divider with 3 shelves, $10; quality wool hardtwist 9x9 rug, $50; fireplace or area rug, $5; chesterfield slip cover, $5. 383-5429.

NEW CORDLESS SPOKE CLOCK, cost $37 for $25; large table lamp, $10; new automatic tooth bruth, cost $27 for $15; new fireside rug 36"x54" for $10; painting 383-4804.

2 TIRES, 775X15, 8-PLY, $30; Viking wringer washer, $25; Marconi, 17" TV with stand, $35. 1606 Fairburn Dr. 477-3091.

YOUTH BED WITHOUT MATtress, chrome highchair, square playpen, 2ft. x 4 ft. crib and mattress, 479-6475.

12 VOLT 7,000 LB. ELECTRIC truck winch. Pioneer chain saw. Potary lawn mower, 8 mm projector. 479-7288.

SINGLE HOLLYWOOD BED, COMplete. Never used: large flight bag; men's bowling shoes, size 9, new; 3½ sheets, 4x4 ceiling tile. 382-7430.

TAPE RECORDERS, NEW AND used, from $15. Expert repairs. Trans-World Enterprises Ltd., 1517 Douglas Street. 385-1911.

PRERECORDED TAPE CASSETTE ALBUMS, $6.95. HUDSON'S TAPE RECORDING CENTRE LTD., 1522 Fort at Oak Bay Junction.

RECONDITIONED TYPEWRITERS Full warranty, reasonably priced. Turner Business Machines. 384-9146 1014 Yates.

ROTOTILLER, CHOREMASTER, heavy duty in good condition. Electrohome 19-inch portable TV, used 1 year only. Phone 477-1820.

HIGH GLOSS ENAMEL, WHITE, interior, exterior, regular value $10.90 sale price $5.95 a gal. Ames Paint Ltd., 1821 Douglas, 386-2531.

HIDE-A-BED, OAK SIDEBOARD, chesterfield suite, daveno, rug and roll-away cot, chest of drawers, violin. 382-8815.

1 PAIR OF DRAPES, 19'6" WIDE, 7'2" long with rods, beige with rose color, $80; 1 reel type lawn mower, $25. 658-5089.

LOVELY WHITE LACE WEDDING gown, full length, size 8, veil and hoop slip included. $40. 386-9840.

WANT ALUMINUM WINDOWS?
We remodel any window. Double glazing. Terms. 388-3022 'til 9.

14' x 14' BUILDING WITH CEDAR siding and Duroid roof. Best offer. 479-3785.

3-PIECE BEDROOM SUITE, GOOD condition $75. High chair, $10. 382-1894. 477-8314.

WATT TRANSIT AND VARIOUS drafting instruments. Offers. 391-0987.

100 PER CENT HARDING NYLON carpet, 17'x12' plus dinette as new. 388-8418.

CHROME KITCHEN SUITE, $12; stool, $5; occasional chair, $3; 6 ft. cotton mattress, $8. 479-9716.

GASOLINE POWERED LAWN mower, excellent condition, $35. 382-8884.

WHEEL CHAIR, FOLDING, TOP condition, $65; walker, $7. 382-0898.

ROTARY LAWNMOWER, 4-CYCLE, almost new, $45. 519 Olive St.

VANITY CABINET, ARBORITE top. $60. 384-7061.

4 AUTHENTIC TOTEM POLES, 50 years old. Highest offer. 384-0930.

BOY'S NAVY BLAZER, 16, WORN 2 hrs. $12.50. 388-2768.

NATIONAL GARAGE ADDING machine till. 656-1768.

LLOYD BABY CARRIAGE, GOOD condition, $55. 382-6036.

RACQUET CLUB SHARES FOR sale. 479-5968.

FARM-FRESH EGGS — WHITE or brown. 462 Goward Rd., 479-4674.

WEIGHT LIFTING SET, $80; headrest, $5. 382-9902.

S T E V E R O P E R

F R E D B A S S E T

T U M B L E W E E D

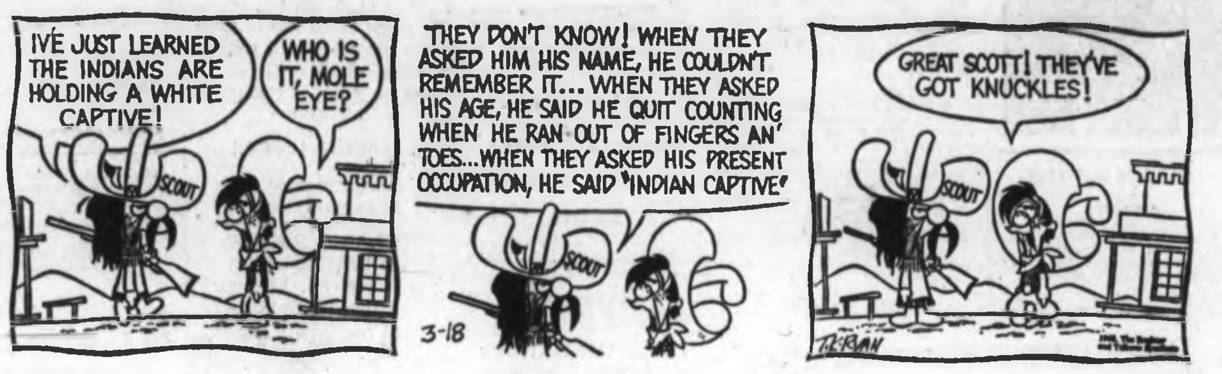

82 MISCELLANEOUS FOR SALE

NEED A NEW VACUUM CLEANER?

WOODWARDS has over 30 different models to choose from. GENERAL ELECTRIC, REGINA, LEWYT, SUNBEAM, HOOVER and EUREKA priced from $32.95 to $189.95.

TRADES and EASY TERMS

WOODWARD'S APPLIANCES
2nd Floor

PICTURE OF THE YEAR
MAN AND HIS WORLD
(LIFETIME SOUVENIR)
Gentlemen, rush me one 19x25 inch glossy aerial, full colour picture of EXPO '67 complete with all the Pavilions and surrounding areas (suitable for framing) entirely at your own risk. I am enclosing the low introductory price of $2.99 as payment in full. If not completely satisfied, within 15 days I will return it and my money will be refunded in full. EXPO PHOTO SERVICE REG'D, 632 Sherbrooke St. West, Montreal 28, Quebec.

APARTMENT CONTENTS, BEDS, chairs, desks, tables, appliances, many other items. 384-8201.

DRESSER WITH MIRROR, $10; stroller, $5; rocking hourse, $5. 386-3096.

NYLON WIGS ARE NEW
Washable, perm. waved. Guaranteed. Choose your color. 383-2155.

SIDES OF GOVERNMENT INspected beef, 37c a lb. Guaranteed tender. 479-1729.

OPENING SOON
CHEESE CELLAR
14 Centennial Square

CARPET — CASTLE TWIST Propylon, 8x10, as new. 385-4101 or 386-6713.

MASONRY INCINERATORS
$12.95 includes erection. 386-1087.

TELEVISION ANTENNA FOR ALL channels. Phone 477-1389.

BOOKS OF KNOWLEDGE—20, good condition, $17.50. 382-6075.

83 MISCELLANEOUS WANTED

B.C. BUYER
Wants furniture of all kinds for cash. 388-6313.

MISCELLANEOUS GOODS AND furniture wanted for auction. Anderson's Auction, 1322 Esquimalt Rd. 384-2841, 479-2084.

WANTED — ROUND TABLE (pedestal type) oak dining-room suite in good condition. State price. Victoria Press, Box 566.

WANTED—STAMP COLLECTIONS, accumulation and stocks, old letters, envelopes, postcards; old stamps, used or unused. 382-0179.

PLAIN GREEN LOVE SEAT or old love seat for recovering. 382-3313.

BLUE OR GREY RUG, LARGE size; old fashioned dresser; grandfather clock. 388-8140.

1959 VAUXHALL, 6 CYLINDER, better than average, new tires and licenced. 384-2085.

KILSHAW'S
CASH FOR FURNISHINGS
384-6441

LUNDS AUCTIONEERS
BUY—SELL—APPRAISE
926 Fort 386-3308

GOOD BOOKS ALWAYS BOUGHT
HAUNTED BOOKSHOP
843 Fort 382-1427

JUNK CARS
And Bodies Hauled
Williams 383-0395

BEST CASH PRICES FOR FURNIture, trunks, heaters. Reliable Used Furniture, phone 383-8714.

POCKET BOOKS—MEN'S MAGazines, good prices. Will pick up. 656-4472.

WANTED — GOLF CLUBS, lady's left handed starter set, good condition. 477-4180.

FIRE-DOGS OR BASKET, FIREscreen, large, older type, brass or wrought iron. 388-9080.

WE BUY YOUR FURNITURE, miscellaneous. Best cash prices. Ph. 383-8944.

36 INCH, BENDING BRAKE, HAND punch and dies, 36" shears. 384-1660.

TRACTOR, 3 POINT HITCH, CULtivator, etc., cement mixer, page wire on fence or off. 384-2932.

WANTED—DINING ROOM SUITE, library table, old fashioned wicker chair, recent encyclopedia, 479-3976.

WANTED—15 INCH SNOW TIRE, 477-3220

COMMERCIAL CAMP WOOD AND coal stove. 478-1024.

WANTED—SALMON ROD, LARGE plastic fishing box. 384-1524.

STANLEY MITRE BOX, WITH SAW wanted. Ph. 384-2900.

WANTED, IN GOOD CONDITION, men's size 9 skates. 382-9610.

WANTED — 18" BY 24" STAINless steel sink. 477-1095.

STAINED GLASS WINDOWS, ANY condition. 384-9838 anytime.

JOHNSON OR EVINRUDE OUTboard motors for parts. 479-4082.

REFRIGERATORS AND FREEZERS BOUGHT. 384-7813. All-Temp.

COMICS, POCKET BOOKS, MAGAzines Snowden's. 1217 Broad St.

SCUBA DIVING TANKS, ETC. Scuba Shop, 1919 Douglas St.

CANADIAN AND U.S. SILVER and gold coins. 386-1814.

WANTED—1 SIZE 8 CUB UNIform. 383-9435.

WANTED — GAS RANGE WITH garbage burner. 388-4181.

83 MISCELLANEOUS WANTED

COUNTRY AND CITY AUCTIONS
CASH — CASH — CASH
For furnishings, tools or what have you
DAILY PICKUP SERVICE
FREE APPRAISALS
478-1212
SALES EVERY SATURDAY 1 P.M.

FOR MONEY IN A HURRY, WE buy or loan money on tools, guns and musical instruments. Broad-Johnson Trading Centre, 617-619 Johnson Street (opposite Pet Shop). 386-9312.

THE SALVATION ARMY
Men's Social Service and Rehabilitation Centre need your used furniture, clothing, household goods, paper, etc., to carry on our Social Program. Please phone 386-3295.

NEED CASH?
Cash paid for good tools, cameras, all types of musical instruments. What have you? Island Trading NOW AT 630 JOHNSON Street just down from Douglas. 384-5354.

BREAD MIXER FOR HOME USE. Ph. 388-5640.

ROLEIFLEX, GOOD CONDITION, cash. 477-2898.

WANTED — REPAIRABLE LATE model G.M.C. truck cab. 479-2190.

COPPER, LEAD, BRASS, BATteries and scrap. 386-8802.

MECHANIC'S TOOLS AND STEAM cleaner. 479-4284.

SINGLE OR ¾ HOLLYWOOD BED, good condition, reasonable. 384-9512.

OIL HOT WATER FURNACE FOR small house. 382 6748.

84 SWAPS

WE WANT TO SELL, SWAP OR trade our pool tables. We will swap for almost anything, we will trade up or down, we pay more on your trade than anybody else. If you have ever wanted a pool table, do it now. Phone us, you have nothing to lose and the chance of doing a good deal. AMPACO BILLIARDS LTD., Douglas at Saanich, 388-9211. Ample parking at rear.

BALDWIN ORGAN, BEAUTIFUL condition, $500 cash or swap for down payment on building lot preferably lake front or boat and trailer. 477-3751.

'41 DESOTO COUPE, RUNS, trade for rifle or sell; '51 Morris Minor, licenced, $85. Austin motor and transmission, cheap. 386-7677.

1954 MORRIS ½-TON PICKUP. Value $295. Also 1959 Mercury V-8, 4-door sedan. $195. Some cash plus offers? 652-2157.

HEAVY BEAMS, 2 X 10 V-JOINT and fir flooring, sell or swap for boat or what have you. 656-1660.

8 FT. LOWBOY TRUCK CAMPER, value $750, for what have you? 6760 Central Saanich Road.

SWAP '56 OLDS 88, GOOD SHAPE for building lumber, supplies or boat or sell for cash. $325. 386-2083.

SELL OR SWAP FOR ? 1958 Jaguar Mk. VII and 1954 Hillman. 656-2489.

TRADE 1960 PLYMOUTH SEDAN and cash for later model car. Ph. 385-0854.

FENDER GUITAR AND GIBSON amp for small motorcycle and cash or sell separately. 384-8485.

RECORD PLAYER-RADIO COMbination, will sell $45 or swap for? 383-5390.

F CANOPY, TRADE FOR .222 OR .243 rifle or sell, $145. 382-7867.

1951 BUICK WILL TRADE FOR A utility trailer. 656-3331.

'51 BUICK GOOD SHAPE, GOOD tires, for small boat clutch. 477-1651.

85 ANTIQUES

ANTIQUE

Beautiful French Provincial style bed of English oak. Headboard 6 feet 10 inches, footboard 4 feet 6 inches, both hand carved and resting on large castors. For further particulars please contact Mrs. Robert Young, 1696 Valleyview Dr., Kamloops, B.C., or phone 372-2079.

TOP CASH PRICES FOR OLD silver, jewellery, china, glass, pictures, (especially Canadian paintings). Small furniture, curios, etc. Bygones Antiques, 1080 Fort. 386-7112.

ANTIQUE PICTURE FRAME AND furniture repairs, gold leafing, glidings, paintings cleaned, lamp shades made to order, stone and metal polishing. 386-0878.

SIDNEY TRADING POST
We Buy and Sell
2372 Beacon Ave., Sidney, B.C.

86 MISCELLANEOUS TO RENT

A KEEP FIT PROGRAM IN YOUR own home. Rent a belt vibrator or bicycle exerciser. Goldstream Rentals. 478-4421.

RENT TO OWN
New sewing machine. $2.50 weekly
SAWYER SEWING
931 Fort St. 388-6228

90 PETS AND SUPPLIES

WELSH CORGI PUPPIES, BHILwara Kennels. Roberts. 478-1868.

REGISTERED BASSET HOUND puppies. 479-1346.

REGISTERED WEST HIGHLAND white puppies with shots. 479-4878.

YOUNG DOG TO GOOD HOME, $5. 384-5408.

DOG HOUSE, $20. 382-8821.

WIRE RABBIT CAGES, $5 EACH. 479-6790.

BLACK CHIHUAHUA PUPPY, 3 months, quick sale. 383-5771, or 652-2895.

MALE NORWEGIAN ELKHOUND, 7 mo. old. $80. 477-3845.

CAVALCADE KENNELS, REG. English pug pups. 479-5681.

IRISH SETTER PUPS, REGIStered. Ph. 477-8121, 477-3800.

90 PETS AND SUPPLIES

SPECHT'S AQUARIUM and pet show, 1228 Gov't. (opp. Post Office).

PLANTS
Cork screw val. .08c ea.; 5 for .35c; Giant val. 19c ea; 2 for .35c; Hygrophila .39c; Anacharis .19c; Amazon Swordplants .59c ea.
FISH SPECIALS
Head and tail light tetra .38c ea.

GERMAN SHEPHERD PUPS
Can be seen at
Michael Williams Kennels
652-2112 or 385-9898

FREE TO A COUNTRY HOME, 4-year-old Terrier and Lab. cross, spayed female, very good with children. 652-1047.

REGISTERED WELSH CORGI puppies. Pendragon Kennels, Laidlaw Rd., Saseenos. 642-3036.

WELL-BRED GERMAN SHEPHERD pups, 6 weeks. Priced reasonably. 385-3979.

REGISTERED ENGLISH COCKER puppies (Golden) Ferguson Kennels. 479-1764.

2 FEMALE ST. BERNARD PUPS, 3 months, registered with shots. $150 each. 479-6790.

SEVERAL YOUNG CATS, 6 MTHS to 1 year, need homes. C.P.L. 383-6190, 384-6692.

GREATER VICTORIA DOG OBEDIENCE TRAINING CLUB
Phone Secretary, 383-7908

DELIGHTFUL CAIRN TERRIER male puppy, house trained, $75. 479-2896.

SMALL 9-MONTH-OLD MALE DOG, had shots, good watchdog. 478-4475.

CANARIES — ROLLERS. 388-3379.

PUREBRED CHIHUAHUA PUPpies $25. 478-3915.

SEALPOINT SIAMESE KITTENS, 7 weeks old. 388-9755.

PART BOXER PUP FOR SALE
658-5446

BEAGLE PUPPIES, REGIStered, with shots. 384-3019.

91 CHICKS, POULTRY, HATCHING EGGS, SUPPLIES

KEENCO EGG WASHER, grader, baskets, 50 lbs., and 150 lbs. galvanized feeders. Small cream separator, $15. 658-5947.

FOR SALE, HENS, 45c EACH, Oaks Poultry, 860 Downey Rd., R.R. 1, Sidney, 656-2485.

LEGHORN PULLETS, LAYING hens, boiling fowl. 478-2429.

92 LIVESTOCK, SUPPLIES

LIVESTOCK DISPERSAL SALE
SAT., MARCH 23, 1968
12:30 P.M.
At the farm of Mr. John Wade, Hillbank Road, Cowichan Station, V.I.
SELLING
30 Head Mixed Dairy Cows
12 Head Bred Heifers Freshing July to September
7 Small Calves
Catalogues available sale day or at Duncan office. 371 Canada Ave.
AUCTIONEER
DAVE HUNTER
West Coast Auction Sales Ltd.
RR No. 1, Cloverdale, B.C.

MARE 7 YEARS OLD, 15 H.H., English and Western, dressage trained; also, Welsh pony cart and harness. P.O. Box 365, Duncan or 748-2545 eves.

30 HEAD HOLSTEIN AND JERSEY dairy cows and approximately 1,000 lb. quota. Victoria Press, Box 577.

RELIABLE 7-YEAR-OLD BAY gelding, 15.2 hands high. English, western. 478-8318.

5-YEAR-OLD BUCKSKIN HORSE, hand tooled Western saddle. 479-7288.

HAY, LAND, ACREAGE FOR rent, 302 Newton Cross Road. 477-1274.

LOST LAKE FARM
First quality local hay, 479-3841.

10 MONTH COLT, HALTER broken, $175. 479-6748.

NO. 1 HAY FOR SALE.
652-2143.

7 HEAD OF HEREFORD CATTLE. What offers? 479-4940 after 6.

DUE TO CALF SOON, HIGHLAND cow and steer. 642-3322 after 6 p.m.

GOOD QUALITY HAY, 479-1586, 389-2761.

FOR SALE — QUIET FAMILY milk cows. 652-1018.

18 MONTH OLD HALTER BROKEN colt. Must be sold, $75. 479-2728.

GOOD HAY FOR SALE BY TON or bale. 479-6818.

HAY FOR SALE, CALL WES Jones, 658-3405.

BULL CALF, 7-8 MONTHS, $60. 478-4792.

TON RYE GRASS HAY. GOOD, $30 per ton. 652-1580.

100 CARS FOR SALE

THE NEW PEUGEOT 204 SEDAN AND COUPE
Test drive at Cadboro Bay Motors Ltd. 2640 Cadboro Bay Rd. 477-2162, 477-3122.
1960 Chrysler 300 sedan, fully automatic, 20,000 miles $2,395
1959 Plymouth Fury 2-door hardtop, fully powered, a bargain at $695
1962 Simca 2-door hardtop, good transportation $175

EXCELLENT 1957 PONTIAC DE luxe 4-door sedan, 6 standard, radio. $295 or close offer. 384-7346.

1960 FORD, 6 STANDARD, NEAR new motor, excellent condition. $450. 479-2604.

1965 CHRYSLER NEW YORKER de luxe, 331 cu. in. hemi-head, V-8, best offer. 478-3194 or 478-3948.

1956 METEOR, 8 CYLINDER, good motor, licensed. $125 or best offer this weekend takes. 477-6904.

'55 CHEVY, V-8, AUTOMATIC, best offer. 388-3662.

100 CARS FOR SALE

DOVELL MOTORS LTD.
386-6611 386-7982

HARDTOPS

67 (2) DARTS GT'S, bucket seats, six automatic, only 1,000 miles. Balance of 5-year 50,000-mile warranty. Each at $3395
64 CHEVROLET Impala 2-door hardtop, 327, 4-speed, radio $2395
60 CHEVROLET Impala convertible. V8 automatic $1195
59 CHEVROLET Impala 4-door sedan. Top condition $795
58 CHEVROLET Impala 2-door hardtop, V-8, automatic $795
57 CHEVROLET 4-door hardtop, V-8, automatic, new emerald green metalflake paint. 4 new tires $895
58 OLDSMOBILE 2-door hardtop. Good shape $395
57 OLDSMOBILE 4-door hardtop $395
62 SUNBEAM Alpine, 1964 engine, metal flake print, new transmission $995
66 METEOR S33, 2-door hardtop, bucket seats, console automatic, radio $3000

SEDANS

60 VALIANT 4-door $495
58 FORD 2-door $450
65 DODGE Polara 440, V-8 standard station wagon $1895
Plus 15 low-priced sedans

TRUCKS

58 INTERNATIONAL $395
56 INTERNATIONAL $295
53 CHEVROLET ½-ton $295
21' ALJO House trailer—Furnace, bathroom, shower, oven $2395
18' CABIN CRUISER $1295

Tires in all sizes at 40 per cent off

Typewriters — adding machines — property — apartments — houses —what we haven't got we'll get for you for less.

1025 Hillside

— MADSEN MOTORS —

Economy Compacts

66 COMET Capri sedan, 6 cylinder, automatic, radio $2295

66 COMET Tudor hardtop, automatic, radio, power steering and brakes $2595

66 ACADIAN Canso hardtop, 6 cylinder, automatic, radio $2295

66 ACADIAN 4-door station wagon, 6 cylinder, automatic, radio ..$2295

66 ACADIAN Canso sedan, 6 cylinder, radio ..$1895

64 CHEVELLE sedan, 6 cylinder, radio. In showroom condition $1595

63 COMET Tudor, 6 cylinder, radio. Completely rebuilt motor $1295

Service With Sales

Quadra at Pandora
385-7831

HORWOOD BROS.

57 AUSTIN HEALY, immaculate condition, recent new top, and upholstery. Michelin tires, radio, 4-speed with overdrive $1095
66 MUSTANG 289, 4 on the floor. Positraction, custom radio, low mileage. Balance of new car warranty. Top condition $2995
60 PONTIAC station wagon, V-8, automatic, radio $1395
65 ENVOY EPIC. Radio, low mileage $1295
65 PONTIAC Parisienne Custom Sport 2-door hardtop, bucket seats, console shift, V-8, automatic, power steering, power brakes $2495
66 AUSTIN Cambridge Sedan, excellent condition $1695
62 VALIANT 2-Door Hardtop. Radio. Automatic $1195
62 FORD Falcon custom 4-door wagon $1195
62 ENVOY de luxe sedan. One owner $795
61 AUSTIN A-55 sedan, economical transportation $795
59 T-BIRD convertible, fully power equipped. Needs body work $495

Austin — MG
Rolls Royce — Citroen
810 Johnson 385-1451

'64 Chevrolet Biscayne
Radio, excellent. Reg. $1,695
Premium Special $1,295
Melralph Motors Ltd.,
Douglas St. 383-2834

1967 CHEVELLE MALIBU
2-DOOR HARDTOP
FULLY EQUIPPED
STEREO OPTIONAL
478-3386 BEFORE 6
478-4968 AFTER 6

65 VALIANT 4-door. 65 ENVOY, 65 Mercury V-8, full power, clean 59 Vauxhall 6.
LES BLOW BRITISH MOTORS
2940 Douglas St. 384-7843

1957 FORD RANCH WAGON, white; interior, body and motor in excellent condition. $450. 652-1645.

100 CARS FOR SALE

TELMAC
U-N-D-E-R-S-E-L-L-S

Don't pass up a good buy just because the price is too low — it's Telmac's Undersell Policy.

'67 THUNDERBIRD Landau
Reg. $5600 Try $4995
'67 CHARGER "De Luxe"
Reg. $3750 Try $3295

Be sure to ask about our storage annex . . . our display area just can't show them all.

'58 T-BIRD Convertible
Reg. $1350 Try $1095
'63 FALCON Wagon
Reg. $850 Try $695

Remember . . . Telmac is determined to keep their prices far below any competition. Low, low markup and high turnover is our policy for happy car hunters.

"SPECIAL"
TELMAC TERMS

59 Ford — 60 Vauxhall — 61 Triumph
61 Austin — 58 Champion — 59 Hawk
62 Ford — 57 Rambler — 67 Dodge
63 Mini — 67 T-Bird — 63 Austin
63 Olds — 62 Pontiac — 59 Stude.
59 Plymouth—62 Fairlane—62 Chev.
56 Olds — 67 Charger — 62 Husky
60 Ford — 58 Chrysler — 64 Mini
60 Lark — 61 Pontiac — 60 Velox
59 Olds — 64 Riviera — 56 Plymouth
60 Cresta — 63 Impala — 60 Dodge
64 Buick — 62 Vauxhall — 58 T-Bird
59 Consul — 57 Meteor — 61 Buick
54 Chev. — 65 Parisienne — 60 Stude.
62 Austin — 61 Vauxhall — 63 Consul
61 Mini — 60 Pontiac — 58 Buick
62 Comet — 63 Cortina — 60 Falcon
65 Epic — 66 Toyota — 62 Triumph
61 Dodge — 61 Herald — 57 Stude.
64 Austin — 60 Valiant — 66 Envoy
60 Envoy—60 Frontenac—61 Falcon
61 Mini — 62 Hillman — 52 Austin
61 Consul — 62 Rambler — 64 Mini

T—E—L—M—A—C
U-N-D-E-R-S-E-L-L-S
848 FORT — 385-5441
OPEN EVENINGS

ONLY $3,000 MILES
1966 Pontiac Grande Parisienne Sports sedan, power equipped. Trade and terms accepted. For demonstration phone Charlie Peterson at Empress-Pontiac-Buick Ltd. 382-7121 or 386-9480.

BURNSIDE TEXACO
1958 MONARCH, all powered $995
1964 FORD ½-Ton Pickup $1295
1961 DODGE 6 ....$695
Your Volkswagen Specialist
384-6812

ONLY 3,900 MILES
'67 Ford Fairlane 500 Wagon, V-8, automatic, power brakes, steering, tailgate, undersealed. 479-4973 or 479-4105.

MUST SELL—1966 MERCURY ½-ton custom cab, 352-8 750.15 tires, split rim, channel bumper, chrome mirrors, equipped for camper or trailer. No triflers please. 658-5470.

'67 CAMARO 350 SS RED AND white, 4 on the floor, 295 h.p. mileage 4,700, new, $4,400, sell $3,400. 385-3582. View 2258 Nell.

1963 FALCON STATION WAGON, low mileage, good motor, can be financed, first reasonable offer takes. 656-3016 anytime.

'53 FORD, RELIABLE TRANSportation. Rebuilt eng., radio, rear spkr., plates, $95. 388-2242 Sun. after 10 a.m.

LADY OWNED 1962 RAMBLER Station Wagon, standard, top condition, many extras. $1,450. 658-5557 after 5:30 p.m.

MUST GO — '58 VOLKSWAGEN, new motor and paint, also '58 Chev Bel Air, 6 automatic. 477-4894 or 385-5777.

MUST SELL '62 CORVET, '66 327-365 h.p., headers, Weber unit, more goodies to be seen. Please apply Victoria Press, Box 578.

'56 FORD, 6 CYLINDER, STD., 2-door, very clean, good transportation, $250; '58 Chev., 2-door Bel Air, V-8, std., nice shape, $700. 479-5556.

ONE OWNER '59 STRATOCHIEF, automatic (6), radio, heater, many extras. $400 or nearest offer. 384-5054.

1958 OLDSMOBILE 4-DOOR HARDtop, $395 or nearest offer. To see at Colwood Royalite Service, 3231 Sooke Rd.

ACCEPT OLDER TRADE ON IMmaculate '60 Zephyr, new clutch, tires and paint. 1 owner. Private 478-2140.

'56 CHEV. ¾ CAM, 283, SOLIDS, stick, chrome rims. 383-3597 after 5:30.

'57 PLYMOUTH, 318 CU. IN., 4-barrel, standard transmission. Offers. 383-2300.

CADILLAC, '53, ALL POWERED, in excellent condition, must be seen to be appreciated. 384-1268 after 6.

1954 PONTIAC, 6-CYLINDER, standard, radio, excellent condition. $195. 477-3898.

1963 DODGE DART V-8 AUTOmatic. Excellent condition. $895. 382-0815.

1964 PONTIAC PARISIENNE 2-door hardtop, A-1 condition, white, standard stick shift. $1,995. 382-1482.

'58 CHEV. SEDAN, 6 AUTOMATIC. Good condition. 388-6267, 2881 Belmont Ave.

1966 ENVOY EPIC DE LUXE, families second car, 13,000 miles, still under warranty. Phone 383-8423.

'59 CHEV WAGON, V-8 AUTOMAtic. Good condition. Sacrifice, $550. 382-0665.

1-OWNER 1960 DODGE
De luxe sedan, V-8, all power, radio, must sacrifice. $495. 384-7246.

'59 CHEVY IMPALA HARDTOP, 348 V-8, automatic transmission. $395. 388-6696.

'59 BUICK INVICTA, POWER equipped, radio, etc., $595. 384-1268, 384-1201.

'61 HILLMAN MINX S.S., STICK shift. $295 or nearest cash offer. 479-3754.

1957 V-8 BLUE FORD SEDAN, new upholstery, extra wheels and snowtires. $375. 386-9660.

100 CARS FOR SALE

SUBURBAN
N
O
R
T
H
ON DOUGLAS
"CORTINA HEADQUARTERS"
FROM $1995

1968
FALCON Futura sedan, 302 V-8 motor. Automatic, power steering, whitewalls. Finished in light blue.
BOUNTY PRICE
$3640

1968
FALCON standard sedan. Big 6 cylinder, power and economy with automatic. Finished in Desert gold.
BOUNTY PRICE
$3071

1967
CYCLONE GT hardtop. Finished in ebony black with white vinyl bucket seats. Power steering, power brakes, wide ovals. 390, V-8, 4-barrel and automatic. 14,000 miles.
BOUNTY PRICE
$3995

1967
FORD custom 500 sedan. V-8, automatic, power steering, power brakes, radio. Finished in royal blue. Owner's name on request.
BOUNTY PRICE
$3195

HUGE SAVINGS
on
1968 METEORS
1968 COUGARS
1968 FALCONS
During
FORD'S ANNUAL
BOUNTY SALE
at
SUBURBAN
on
DOUGLAS

CARS ! !
CARS ! !
CARS ! !

67 DODGE ¾-ton, V-8..$3195
66 METEOR V-8 ....$2595
66 COMET V-8 ....$2295
66 FORD 6 ....$2095
65 PONTIAC wagon ...$1995
65 RAMBLER Tudor ..$1595
65 METEOR sedan $1795
64 METEOR 6, automatic $1295
64 MERCURY Colony Park $2495
64 EPIC Tudor $795
64 FALCON bus $1695
64 CHEVROLET hardtop $1995
63 FORD wagon $1495
63 FORD sedan $1495
63 METEOR sedan ...$1495
63 COMET wagon $1295
62 T-BIRD $2295
62 BUICK V-8 ....$1395
62 PONTIAC V-8 ....$1195
61 CORVAIR $495
59 VAUXHALL $395
59 VAUXHALL wagon .$495
59 OLDSMOBILE sedan $495
56 FORD wagon, V-8 ....$295
58 PLYMOUTH wagon $195

TRUCKS! ! TRUCKS! !

67 MERCURY 250 ....$3095
67 MERCURY 100 ....$2695
67 DODGE ¾-ton, V-8..$3195
65 DODGE ½-ton $1695
65 MERCURY 250 ....$2195
64 MERCURY ½-ton ..$1795
63 FORD 4-wheel drive $2495
63 GMC ½-ton $1695

AT
SUBURBAN
NORTH
ON
DOUGLAS
386-6131

'59 PONTIAC, 6 CYLINDER, automatic, must sell. Best offer, will take small car in trade. 658-5014.

'59 VOLKSWAGEN, GOOD CONDItion. Smart appearance, $650. Ph. 479-6053.

1965 VOLKSWAGEN 1500 STATION Wagon, good condition, $1,350 or fair offer. 479-3409.

VAUXHALL, 1954, EXCELLENT. 477-6997.

1954 FORD STATION WAGON, rebuilt motor, very clean. 384-6697.

1959 FORD SEDAN, MECHANIC'S special. Offers. 382-3568.

1967 MUSTANG 289 V-8 STANDard, vinyl hardtop. 383-6395.

1957 VOLKSWAGEN, EXCELLENT condition, radio. Offers. 477-3968.

1967 PONTIAC SEDAN, V-8, AUTO. $395. 478-3442.

1957 CHEV., 6, 2-DOOR, $300. 383-2307

1957 DODGE COUPE, STANDARD shift, 656-3005.

1959 FORD, 6 CYLINDER, 2-DOOR sedan, $175 or best offer. 388-6074.

1966 FIAT CONVERTIBLE, ONLY 5,300 miles. Will finance. 388-6334.

1967 CHEVELLE 2-DOOR HARDtop, 6-cylinder, 6,600 miles. 652-1871.

100 CARS FOR SALE

M M M M M M M M M M
M M M M M M M M M M
M M M M M M M M M M

MARK OF
EXCELLENCE
USED CAR
SALE
MORRISON
ON DOUGLAS

1965 OLDSMOBILE Jetstar sedan, fully power equipped.
Reg. $2995 ....$2788

1964 CHEVROLET Biscayne, 6 cyl. engine, sedan. Special $1544

1963 VOLKSWAGEN 1500 sedan. Reg. $1295—$1088

1963 FORD Fairlaine wagon, 6 cyl engine, radio. Special $1266

1966 CHEV Biscayne, 6 cyl. engine.
Reg. $2295 ....$2088

1966 CHEVY II sedan, radio. Reg. $2195 ....$1999

1966 COMET Caliente convertible, fully power equipped, radio.
Reg. $2895 ....$2660

1966 CHEVELLE, radio. Reg. $2495 ....$2230

1966 PONTIAC, V-8, automatic trans.
Reg. $1695 ....$1588

50/50 WARRANTY
30-DAY EXCHANGE
OPEN EVENINGS
NO PAYMENTS
'TIL MID APRIL

1965 CHEVROLET Bel Air, 6 cyl engine, automatic trans., radio.
Reg. $2195 ....$1990

1965 CHEVROLET Impala 4-door hardtop, automatic trans., radio, power steering.
Reg. $2495 ....$2380

1963 SUNBEAM Alpine.
Reg. $1595 ....$1266

1963 TR4.
Special $1333

1962 VALIANT wagon.
Reg. $1095 ....$888

1962 MERCURY Monterey (rebuilt motor).
Special $999

TRADE YOUR CAR . . .
GET MORE CAR . . .
FROM MORRISON!

1962 INTERNATIONAL Panel. Special $1099

1961 METEOR 2-door, 6 cyl. engine, radio.
Special $790

1961 METEOR, radio.
Special $790

1961 VAUXHALL Victor. Special $495

1967 FORD Galaxie 500 2-door hardtop, fully power equipped.
Reg. $3595 ....$3276

1967 IMPALA 4-door hardtop, fully power equipped, radio.
Reg. $3495 ....$3380

EXCELLENT SELECTIONS
EXCELLENT SAVINGS
EXCELLENT VALUE

1967 OLDS Delta 88, fully power equipped.
Reg. $3995 ....$3735

1967 CHEV Impala convertible, fully power equipped. Special ...$3512

1967 FARGO ½-ton, 6 cyl. engine, custom cab. Reg. $2795 ....$2588

1963 COMET, radio, 4 speed trans.
Special $1188

MORRISON
CHEVROLET
OLDSMOBILE
LTD.
3050 DOUGLAS
OPPOSITE MAYFAIR
385-5777

M M M M M M M M M M
M M M M M M M M M M
M M M M M M M M M M

100 CARS FOR SALE

ENSIGN

CHRYSLER — PLYMOUTH

Under the

BIG SIGN

930 Yates Street

NO DOWN

PAYMENTS

ON

APPROVED CREDIT

67 CHRYSLER Newport 4-door hardtop. V-8 motor, automatic, power steering and brakes, custom radio. Balance 5 yr. 50,000 mile warranty.
SALE PRICE $3993

67 PLYMOUTH Sport Fury 2-door hardtop. Bucket seats, console, V-8 motor, automatic, power steering and brakes, custom radio. Balance 5 yr. 50,000 mile warranty.
SALE PRICE $3393

67 PLYMOUTH Fury III 4-door station wagon. 383 V-8 motor, automatic, power steering and brakes, roof rack, custom radio. Balance 5 yr. 50,000 mile warranty. Cost new $5400.
SALE PRICE $3993

67 PLYMOUTH Fury 2-door sedan, automatic transmission, 5 yr. 50,000 mile warranty. Cost new $3300.
SALE PRICE $2595

66 PLYMOUTH Fury III 4-door hardtop. V-8 motor, automatic, power steering, brakes and windows. Custom radio. Balance 5 yr. 50,000 mile warranty.
SALE PRICE $2898

66 PLYMOUTH Fury sedan. V-8 motor, automatic, radio. Balance 5 yr. 50,000 mile warranty.
SALE PRICE $2494

66 VALIANT custom 200 convertible. High performance. Slant 6 motor, automatic, custom radio. Balance 5 yr. 50,000 mile warranty.
SALE PRICE $2595

66 VALIANT 200 2-door sedan. High performance. Slant 6 motor, automatic, custom radio. Balance 5 yr. 50,000 mile warranty.
SALE PRICE $2292

65 CHRYSLER Windsor 4-door sedan. V-8 motor, automatic power steering and brakes. Custom radio.
SALE PRICE $2595

65 DODGE sedan. Slant 6 motor, automatic, balance 5 yr. 50,000 mile warranty.
SALE PRICE $1898

65 VALIANT Custom 200 4-door sedan. V-8 motor, automatic, power steering, custom radio. Balance 5 yr. 50,000 mile warranty.
SALE PRICE $2191

65 PLYMOUTH Fury 4-door station wagon. Automatic transmission. Custom radio. Balance 5 yr. 50,000 mile warranty.
SALE PRICE $2393

65 VALIANT custom 100 2-door hardtop.
SALE PRICE $1797

64 VALIANT V100 2-door sedan.
SALE PRICE $1393

ENSIGN

CHRYSLER — PLYMOUTH

Under the

BIG SIGN

930 Yates Street

386-2411

Open weekdays til 9 P.M.

ENSIGN

CHRYSLER — PLYMOUTH

Under the

BIG SIGN

930 Yates Street

NO DOWN

PAYMENTS

ON

APPROVED CREDIT

67 PONTIAC Parisienne 4-door hardtop. V-8 motor, automatic, power steering, custom radio.
SALE PRICE $3195

67 METEOR Montcalm 4-door hardtop. V-8 motor, automatic, power steering, custom radio.
SALE PRICE $3195

67 CHEVROLET Impala 2-door hardtop. V-8 motor, automatic, power steering and brakes, radio.
SALE PRICE $3292

67 RAMBLER Ambassador sedan. V-8 motor, automatic, power steering and brakes, custom radio.
SALE PRICE $2992

66 PONTIAC Parisienne 2-door hardtop. V-8 motor, automatic, power steering, custom radio.
SALE PRICE $2797

66 CHEVROLET Bel Air 4-door station wagon, V-8 motor, automatic, power steering, custom radio.
SALE PRICE $2898

66 CHEVROLET Bel Air 4-door sedan. V-8 motor, automatic, custom radio.
SALE PRICE $2393

65 RAMBLER Classic 660 4-door station wagon, custom radio, roof rack.
SALE PRICE $1991

65 BUICK La Sabre 4-door hardtop. V-8, automatic, power steering and brakes, AM-AF radio.
SALE PRICE $2494

65 PONTIAC Parisienne convertible. Bucket seats, V-8 motor, automatic, power steering, custom radio.
SALE PRICE $2494

65 CHEVY II 4-door station wagon, automatic transmission.
SALE PRICE $1898

65 FORD Custom 4-door sedan.
SALE PRICE $1797

65 METEOR Rideau 4-door sedan. V-8 motor, automatic transmission, power steering, custom radio.
SALE PRICE $2393

63 CHEVY II 4-door station wagon.
SALE PRICE $1393

ENSIGN

CHRYSLER — PLYMOUTH

Under the

BIG SIGN

930 Yates Street

386-2411

Open weekdays til 9 P.M.

DAVID
MOTORS LTD.

USED CAR

SELL
OUT!

UP TO
50% OFF!

66 PONTIAC V-8 Super Sports, 2-door hardtop, console shift, bucket seats, full power. Reg. $3195. SALE $2799

64 VOLKSWAGEN De luxe. Forest green in color, clean. Reg. $1295. SALE $995

67 BARRACUDA 2-door hardtop. Big V-8 engine (318 cu. in.), console automatic, full power, etc. Reg. $3395. SALE $2895

65 PONTIAC V-8 Super Sports hardtop. Automatic trans., full power. Reg. $2795. SALE $2295

65 COMET wagon — 6-cylinder, standard trans., custom radio. Reg. $1895. SALE $1645

64 FALCON wagon — 6-cylinder, standard trans., custom radio, reconditioned, spotless. Reg. $1695. SALE $1575

64 FORD "Econoline" camper, nicely done up inside, a steal at this price. Reg. $1695. SALE $1250

63 VALIANT convertible. Big "6," stand. trans., custom radio. Reg. $1595. SALE $1195

63 FORD sedan. Custom "300," 390 cu. in. V-8, automatic, custom radio. Reg. $1495. SALE $1195

63 CORVAIR "Monza" 2-door hardtop, "4 on the floor," custom radio. Reg. $1295. SALE $995

62 CORVAIR 2-door, automatic, custom radio. Reg. $1095. SALE $945

62 VOLVO "122S" sedan, a hard to find model, radio, real clean. Reg. $1695. SALE $1375

59 AUSTIN station wagon — A40 model, 23,000 original miles. Reg. $895. SALE $470

63 SUNBEAM Minx sedan. Very low mileage, one owner, superb condition throughout. Reg. $1495. SALE $1395

65 AUSTIN "1800" sedan. One owner, in showroom condition throughout. Reg. $1895. SALE $1595

64 MORRIS "Oxford" station wagon. Completely reconditioned and guaranteed. Reg. $1895. SALE $1195

64 VOLKSWAGEN 1500, TS model sports 2-door with custom radio. 25,000 original miles. Reg. $1595. SALE $1195

64 VOLKSWAGEN station wagon. Fully reconditioned. Reg. $1595. SALE $1295

63 AUSTIN "6" cyl. Westminster. The best from Britain, genuine leather interior. Reg. $1295. SALE $850

61 VAUXHALL "Velox," 6-cylinder sedan, nicely equipped. Reg. $895. SALE $695

60 VAUXHALL "Victor" wagon. Custom radio, guaranteed for 6 months. Reg. $595. SALE $445

DAVID
MOTORS LTD.
DATSUN - VOLVO

1101 YATES, AT COOK

PHONE 386-6168

— Growing With Victoria —

SAUNDERS & HITCHMAN

SPECIAL CLEARANCE

ON

USED CARS

66 TOYOTA 700, automatic, low mileage, top condition $895

59 HUMBER, automatic, radio, two-tone, top condition $695

67 AUSTIN 1100, 4-door, 13,000 miles. New car condition $1595

59 FORD, automatic, 4-door hardtop, radio $695

61 MORRIS Minor, low mileage, A-1 condition $695

61 VAUXHALL Super, station wagon $695

59 VAUXHALL Super, station wagon $498

64 VOLKSWAGEN, top condition, radio, heater $1395

64 AUSTIN Westminster, automatic, radio, 4-door, black sedan $1695

68 CHRYSLER Newport custom, fully loaded. Only 150 miles. A new car $4795

SAUNDERS & HITCHMAN

Sales and Service Ltd.

2040 Cadboro Bay Road

383-7111-2

Member of V.A.D.A.

J. C. MOTORS LTD.

67 XL FAIRLANE Hardtop.....$3295
65 STUDEBAKER Wgn., 6-cyl.....$1595
67 COUGAR, 5000 miles.....$3495
65 CHEV. Wagon, 6 aut.....$1895
65 DODGE, V-8, aut.....$1795
63 CHEV. 6 standard.....$1795
48 CHEV., 6-cyl., standard.....$1195
63 FORD automatic, sedan.....$795
62 CHEV. 4-Dr. Wagon.....$1295
61 COMET 2-Door.....$795
60 PONTIAC Convertible, V-8.....$1195
60 CONSUL Sedan, radio.....$595
59 PLYMOUTH Sedan.....$595
59 RENAULT Sedan.....$595
58 PONTIAC Hardtop, V-8, aut.....$895
57 METEOR Sedan, V-8.....$895
857 Yates Street — 384-6821

'59 CHEV. IMPALA 2-DOOR hardtop, V-8 stick. All brand new running gear, motor, brakes, transmission, etc. Take over payments. 382-3420. 1490 Knight Ave.

1966 PONTIAC STRATOCHIEF Sedan, 6 cylinder, auto. trans., radio, low mileage, like new condition. Phone 477-1230.

1966 VALIANT CUSTOM "200", 2-door hardtop, 14,000 miles. Showroom condition, 225 cubic inch "6" automatic, 384-1827.

'65 AMBASSADOR 990, V-8 AUTOMATIC, power steering, power brakes. Excellent condition. Can be financed. $2,195. 384-3930.

1959 PLYMOUTH CUSTOM SUBURBAN station wagon. New transmission. A good, clean car. $895. 652-2268.

'64 VOLKSWAGEN DE LUXE, auxiliary gas heater. Best Offer. 383-7686.

'65 CHEV. IMPALA SS CONVERTIBLE, 283, automatic, console, bucket seats, 383-2676, A-1.

'63 RENAULT R4, CHEAP TRANSPORTATION. $300 or best offer. 386-1004.

1964 VOLVO 544, IN IMMACULATE condition for only $1,795. 477-6352.

67 OLDS CUTLASS 2-DOOR HARDTOP, must sell, $2,995, trade and terms. 652-2811.

'64 OLDS. CUTLASS CONVERTIBLE, all power, bucket seats, console shift. $2,200 or offers. 388-8905.

WHOLESALE WHY PAY MORE NOTHING DOWN. ART'S CARS. BURNSIDE AT BARRIET

'56 DODGE TUDOR V-8, STANDARD, good transportation, $200. 479-4308.

1962 AUSTIN CAMBRIDGE SEDAN, automatic, excellent condition. 382-3725.

EMPRESS

PONTIAC-BUICK LTD.

NOW

LOCATED

AT

DOUGLAS AND TOPAZ

DRIVE IN

TODAY

FOR

A GOOD DEAL

AND

A GOOD DEAL MORE

66 TRIUMPH Sport convertible, red $1295

66 VAUXHALL Viva, radio, red $1495

67 VAUXHALL Viva, white $1595

65 VAUXHALL Viva, black $1395

65 PONTIAC Laurentian sedan, automatic, radio, blue $2095

65 PONTIAC Strato Chief, V-8, 2-door, green ..$1795

63 CONSUL Cortina, blue $995

64 VOLKSWAGEN, white $1195

57 FORD sedan, blue ..$250

59 PONTIAC convertible, white $495

62 MERCURY Comet sedan, blue $995

65 ROVER 2000 sedan, cost new $4000. NOW $2595

63 OLDSMOBILE Holiday sedan, brown $1995

67 CHEVROLET Malibu super sport, V-8, automatic, console shift, bucket seats, radio, power steering, brakes, blue $3295

66 BUICK Special Club Coupe, V-8, automatic, radio, power steering, brakes, blue $2595

67 PONTIAC Parisienne sedan, V-8, 327, automatic, radio, power steering, brakes, soft trim roof. Maroon $3495

67 PONTIAC Parisienne 2-door hardtop, V-8, 327, automatic, radio, power steering, brakes, metallic grey $3395

66 PONTIAC Parisienne sport sedan, V-8, automatic, radio, power steering, brakes, turquoise $2995

65 PONTIAC Parisienne 2-door hardtop, V-8, automatic, radio, power steering, brakes, turquoise $2495

DRIVE-IN-SERVICE

ENTRANCE on TOPAZ

Immediate Appraisal

QUICK SERVICE

G.M.C. FINANCE

M.I.C. INSURANCE

50-50 GUARANTEE

on GOOD-WILL CARS

30-Day Exchange Privilege

SHOP HERE NOW

THE EASY WAY

FOR

A GOOD DEAL

AND

A GOOD DEAL MORE

at

EMPRESS

PONTIAC-BUICK LTD.

Douglas at Topaz

EMPRESS

PONTIAC-BUICK LTD.

NOW

LOCATED

AT

DOUGLAS AND TOPAZ

DRIVE IN

TODAY

FOR

A GOOD DEAL

AND

A GOOD DEAL MORE

65 CHEVROLET Bel Air sedan, automatic, radio $1995

62 OLDSMOBILE Holiday sedan, brown $1695

64 BEAUMONT 2-door, automatic, turquoise $1795

64 CANSO sedan, brown $1695

64 BUICK Le Sabre 4-door hardtop, automatic, radio, power steering, brakes $2195

61 FORD V-8 sedan, white $1095

63 FORD Fairlane, white $1395

61 CHEVROLET Bel Air sedan, blue $1095

59 BUICK Le Sabre 2-door hardtop, green $795

60 PONTIAC station wagon, V-8, brown $895

63 STUDEBAKER V-8 sedan, white $1095

EMPRESS

PONTIAC-BUICK LTD.

Douglas at Topaz

BRITISH CAR CENTRE
YATES AT QUADRA

67 CORTINA Mark II GT 2-door with radio. Only 7,000 miles and in as-new condition throughout $2295

64 VOLKSWAGEN 1500 station wagon, radio. A versatile unit $1595

63 CORTINA sedan, exceptionally good condition $895

62 ENVOY sedan. An extremely well cared for unit $895

61 VOLKSWAGEN. Good condition $695

58 VAUXHALL, exceptional condition $495

60 VAUXHALL sedan. You won't find a better one in the city $695

BRITISH CAR CENTRE
(Div. of Peter Pollen Ford)
Yates at Quadra 384-5555

1968 DATSUN SEDAN

The "more-for-your money car." If somebody ever tells you he drives an economy import with 96 h.p. engine that goes 100 m.p.h. has a safer, impact absorbing body, the safest suspension money can buy, a wrap-around air-flow system that keeps windows clear, that it looks great, handles like a dream, and that he bought it from us for only $2295, believe him. The new DATSUN sedan, the "more for your money car" from $1895 at

DAVID MOTORS LTD.
1101 Yates St. 386-6168

1960 G.M.C. ½-ton, new motor, 4-speed transmission, radio, new rubber, camper. This truck is in excellent condition $1595
62 VOLKSWAGEN BUS, very clean $1195
60 VOLKSWAGEN window van. Ideal for camping $750

LOU'S AUTOMOTIVE SERVICE LTD.
N.S.U. SALES AND SERVICE
1725 Government St. 386-1315

65 VOLKSWAGEN de luxe $1195
64 VOLKSWAGEN de luxe $1095
65 VOLKSWAGEN custom $1095
59 VOLKSWAGEN custom $595

LOU'S AUTOMOTIVE SERVICE LTD.
N.S.U. SALES AND SERVICE
1725 Government St. 386-1315

1958 2-door Chev. wagon. Sell $100 down balance, no finance charges
1960 Buick Electra 225. One owner, all power options, immaculate $1195

VICTORIA JEEP
597 Hillside Ave. 386-6311

LIKE NEW

'61 Olds F85, sedan, automatic, V-8, radio, whitewalls, 1 owner, and only 42,000 miles. See George Hinchcliffe for demonstration. 384-4826 or 383-7121, Empress Pontiac Buick Ltd.

SPECIAL

1965 Valiant V-200, custom 2-door hardtop. V-8 automatic, mint condition, low mileage. Contact Ron Sutherland, National Chrysler Dodge, 479-6822 or 384-8174.

1967 PONTIAC FIREBIRD. Overhead cam, 3.8 litre motor. Automatic. Power steering, radio, white with blue interior. 8,200 miles. Financing can be arranged. 477-4728.

1967 CAMARO, 327, V-8, CONSOLE automatic, radio, vinyl roof, whitewalls, seven tires, new cost $4,200. Asking $3,200, for quick sale. Phone 383-8054 after 6 p.m.

1960 VOLKSWAGEN DE LUXE, roof rack, excellent condition, black, $850. Cobble Hill 743-5441.

'58 PLYMOUTH 6, STANDARD. Reasonable condition. First $100 takes. 388-5849.

64 RENAULT 1100, 4-DOOR SEDAN in beautiful condition. $1,000. Cash offers only. Phone 382-2531 after 5.

1956 AND 1953 VAUXHALL, 6-CYLINDER, motor, transmission, good condition. 656-1669.

MUST SELL, '60 DODGE POLARA, V-8, automatic, power steering, 2-door hardtop. 477-1236 after 5:30.

1960 MERCEDES, 180 GAS, EXCELLENT shape, $995. Saanich Service. 388-6012.

— NATIONAL —

— CHRYSLER—DODGE —

— THE DODGE BOYS —
— WHITE HAT —
— SALE —

DEPENDABLE

USED CARS

(Under the Flashing

Red Arrow)

CONVERTIBLES!!

67 FORD Mustang, 289 V-8, automatic transmission, power disc brakes, wide oval tires, radio, etc. Only 5,000 miles. Cost new $4500.
White hat special price $3595

67 METEOR Montcalm, 390, V-8, automatic transmission, power brakes and steering, radio, vinyl interior.
White hat special price $3495

65 VALIANT custom 100 convertible, big slant "6", 3-speed automatic transmission, radio, gleaming black beauty, one owner.
White hat special price $2295

64 METEOR V-8, automatic transmission, power brakes and steering, radio.
White hat special price $2295

62 SUNBEAM Alpine sports convertible.
White hat special price $1195

HARDTOPS!!

68 PLYMOUTH 2-door hardtop, V-8, automatic transmission, power brakes, steering, radio, only 300 miles.
White hat special price $3695

67 DODGE Monaco 2-door sports hardtop, bucket seats, 383, V-8, automatic console shift, power brakes, steering, vinyl roof, radio, only 10,000 miles. Cost new $4,800. Save now $,1000.

67 MERCURY Cougar V-8, automatic transmission, power brakes, steering, radio.
White hat special price $3495

67 DODGE Dart GT hardtop, bucket seats, 3-speed automatic, big slant "6", radio.
White hat special price $2895

67 METEOR 2-door hardtop, V-8, automatic transmission, power brakes, steering, radio.
White hat special price $3195

65 VALIANT 2-door hardtop, V-8 automatic transmission. Only 19,000 case history miles.
White hat special price $2295

65 CHEVROLET Impala 2-door hardtop 327 V-8, power steering, 4-on-the-floor, wide oval tires, executive roof.
White hat special price $2595

66 DODGE 880 4-door hardtop, 383 V-8, automatic transmission, power brakes, steering, radio, electric windows, vinyl roof.
White hat special price $2895

65 CHRYSLER Windsor 2-door hardtop. Usual luxury options in this fine automobile.
White hat special price $2695

SEDANS ETC!!

65 PONTIAC 2-door sedan, 6 cylinder, automatic transmission, real nice family car.
White hat special price $1595

62 AUSTIN A 60 station wagon.
White hat special price $895

61 MERCEDES BENZ "180" Gas—one of Europe's finest.
White hat special price $1095

60 ZEPHYR 4-door sedan. 6 cylinder, standard transmission.
White hat special price $595

62 FALCON 4-door de luxe sedan. Automatic transmission, real nice.
White hat special price $1095

59 CHEVROLET 2-door sedan, 6 cylinder, standard transmission, radio, very clean.
White hat special price $595

60 RAMBLER Station wagon, 6 cylinder, standard transmission, roof rack.
White hat special price $695

"QUALITY IS STILL

OUR BEST SALESMAN"

— NATIONAL —

CHRYSLER — DODGE

819 YATES STREET

384-8174

PETER POLLEN
FORD SALES LTD.

"Victoria's
Fastest Growing
Automotive Centre"

EXPANSION

SALE

NOW!
GREAT VALUES
For You Because
WE
NEED THE ROOM
SO
SAVE $ SAVE $ SAVE $

66 FORD Country Squire Station Wagon. V8, automatic, power steering, power brakes, power rear window, 2-way tailgate. STOCK NO. .....8301 A
EXPANSION SPECIAL
$3295

66 FIAT 2-Door Sedan. An excellent car for economy transportation.
STOCK NO. 721A
EXPANSION SPECIAL
$995

66 ACADIAN Station Wagon, V-8, standard transmission, looks and runs like new.
STOCK NO. .....8179 A
EXPANSION SPECIAL
$2195

66 PONTIAC Parisienne 4-door sedan, automatic, V-8, power steering, power brakes, radio. A real attractive model.
STOCK NO. .....8270 A
EXPANSION SPECIAL
$2695

64 CHEVROLET Impala 4-door hardtop, V-8, automatic, power brakes, power steering.
STOCK NO. 8318A
EXPANSION SPECIAL
$1895

PICK YOUR CAR
AND
STATE YOUR BID

Any Reasonable
Offer Accepted

64 PONTIAC Parisienne Convertible, V-8, Automatic, Radio. Car in exceptional condition with new motor.
STOCK NO. .....3733 B
EXPANSION SPECIAL
$2295

63 PONTIAC Laurentian 4-door sedan. 6-cylinder, automatic, radio. An excellent economy sedan.
STOCK NO. .....3678 B
EXPANSION SPECIAL
$1595

62 FORD Custom sedan, 6 cylinder, automatic, exceptional value.
STOCK NO. .....7913 A
EXPANSION SPECIAL
$895

61 MERCURY 4-door hardtop, V-8, automatic, power steering, power brakes radio, an exceptional unit in immaculate condition.
STOCK NO. 3697B
EXPANSION SPECIAL
$1195

61 COMET, 4-door sedan, 6-cylinder, standard. An excellent economy sedan.
STOCK NO. .....8241 B
EXPANSION SPECIAL
$1,095

61 PLYMOUTH Belvedere 4-door sedan, radio.
STOCK NO. .....3766 B
EXPANSION SPECIAL
$495

60 LINCOLN MK V sedan. This luxury vehicle has every conceivable option and is in immaculate condition throughout.
STOCK NO. .....8350 A
EXPANSION SPECIAL
$1895

TRUCKS

66 FORD F-100, long box pickup, 6-cylinder, 4-speed transmission. An immaculate unit, low priced.
STOCK NO. .....3770 A
EXPANSION SPECIAL
$2195

62 GMC ½-ton, V-8, automatic, radio, custom cab in exceptional condition.
STOCK NO. 8354B
EXPANSION SPECIAL
$1295

PETER POLLEN FORD

1060 Yates 384-1144

Open Until 9 p.m.

THREE POINT
MOTORS

61 JAGUAR 3.8 automatic $1450

60 MERCEDES 220S completely reconditioned — a beauty $2850

63 MERCEDES Diesel. A truly economical car $2750

63 MERCEDES 220 SE (fuel injection) automatic, power steering, radio. Black with red leatherette $4250

64 MERCEDES 190 in perfect condition $3100

64 MERCEDES 230 SL Sports Coupe-Roadster, fuel injection, AM/FM radio $5700

68 MERCEDES 250 SE (fuel injection) automatic, power steering, radio. Save over $1000.

The used Mercedes vehicles sold by us carry a three month full warranty and an additional three month 50/50 warranty.

THREE POINT
MOTORS
760 Johnson 386-9311

VOLKSWAGEN SALE

Check and compare these cars with much higher priced models.

64 VOLKSWAGEN $1167
67 VOLKSWAGEN, red $1675
64 VOLKSWAGEN bus $1780
67 VOLKSWAGEN, beige $1752
61 KARMANN GHIA ..$1095

All quality pre-owned cars covered by 50-50 warranty with exchange privilege. Terms to suit your budget.

at

BRIAN HOLLEY MOTORS
Member Victoria Automobile
Dealers Association
750 Broughton St. 384-1161

ESQUIMALT SERVICE LTD.
Dealers for
TOYOTA
COROLLA? CORONA? CROWN,
& LAND CRUISERS

Priced and Conditioned to Satisfy

59 CHEV. Impala Convert. 283 — 3 carburetors, new top. $1,095.

61 DODGE Polaris Sedan—Automatic. $795.

62 FORD Fairlane Sedan — Standard 6. $895.

64 COMET Station Wagon—Standard 6, as new. Guaranteed. $1,695.

ADMIRALS AND ESQUIMALT
383-5651; eves. 383-7915

62 BUICK Wildcat convert.....$1895
61 TRIUMPH Herald $395
57 PONTIAC 4-door hardtop $395
54 AUSTIN A-30 .....$195

HILLIARD AUTO SERVICES LTD.
383-7811 or 384-5087

'61 CORVAIR, ONLY 45,000 MI. New tires and brakes all round. Radio and floorshift. Asking only $695. Will accept older car as trade-in. 384-7249.

RETURNING TO ENGLAND
Must sell 1964 Ford 2-door custom 500, 352, V-8, automatic. $1,200 wanted, but no reasonable offer refused. 382-5692.

'66 CHEV. IMPALA 2-DR HARDTOP, full power equipped. One of a kind. 396 Turbo-hydro. 388-9468. No. 8, 2109 Oak Bay.

DESPERATE — MUST SACRIFICE '63 Ford custom, automatic, many extras. $1,750 or best offer. Phone 656-4487.

1963 PARISIENNE CONVERTIBLE, excellent condition. $1,600 or best offer. 388-9827, immediate financing available.

1961 FLEETWOOD CADILLAC with absolutely everything. 383-5076 evenings or weekends. 385-2456 weekdays.

'56 MERC. FOR STREET OR drag strip. "Full Race" 312. Would like small car or cash. 386-1760.

CHEAP, RELIABLE TRANSPORTation, '59 Morris 1100, new tires, $350 or nearest offer. 383-6681.

1955 PONTIAC BEL AIR SEDAN, 6 cylinder, auto. trans., excellent transportation. Phone 477-1320.

LIKE NEW '59 ANGLIA 105E. Ideal lady's car. Very clean. No trades. $495. 656-5275.

1957 CHEV. 2-DOOR HARDTOP, 348 race cam, 4-barrel, radio, new paint, tires and brakes. 388-7088.

HUMBER SUPER SNIPE, IN excellent condition. Ph. 386-5951 days or 385-5425 eves.

1966 CYCLONE GT 390, 4-SPEED, like new, 3 years warranty left, new tires, $2,950 or offers. 385-8156.

'58 BUICK SPECIAL, POWER brakes and steering. $450. Phone 479-5337.

1960 4-CYLINDER 2-DOOR SEDAN, 44,000 original miles. Good shape. Best offer. 477-6088.

'57 FORD FAIRLANE 500, "292" automatic, power steering and brakes, new paint. 2984 Harriet.

'63 CORVAIR MONZA, 2-DOOR hardtop, automatic, $1,300 or best offer. 478-1480.

'57 DODGE V-8 AUTOMATIC, good running order. '69 licence, offers. Duncan 746-7088.

'58 BUICK SPECIAL, 4-DR., RUNning condition, 4 new tires, $150. Duncan, 746-7730.

'59 OLDSMOBILE 98, ALL POWER equipped. Duncan, 746-6700 between 6-8 p.m.

'59 SUNBEAM RAPIER. CAN BE seen at Frederick Motors, 2733 Richmond.

'64 BUICK SPECIAL, 1-OWNER, 310 cu. in. Wildcat motor. 41,000 miles, radio, $1,050. 384-2357.

1956 PONTIAC STANDARD 6, 2-door sedan, good condition. $225. 383-5279.

1961 DE LUXE VOLKSWAGEN, LOW mileage, nice shape, radio. Offers to $1,475. 477-4798.

1960 RAMBLER CLASSIC. CAN BE seen at Hutcheson's Texaco. 1067 Fort St. $625 or nearest offer.

'65 CHEV IMPALA STATION wagon, 327. 478-8862.

'55 DODGE CHROMIES. NEW tires. $175. 388-0908.

'58 CHEV 2-DOOR, EXCELLENT transportation, $140. 382-0886.

1957 BUICK, 4-DOOR STATION wagon, 283, all power, $450. 386-8687.

1962 PONTIAC SEDAN, VERY good condition, $100. 388-8772.

1960 METEOR, AUTOMATIC, good condition. 477-4813.

1961 VOLKSWAGEN DE LUXE, excellent condition. 656-2498.

P P P P P P P P P P
P P P P P P P P P P

PLIMLEY

SINCE 1893

TRADE NOW

WE NEED

USED CARS

67 DATSUN "2000". Automatic, radio, 4000 miles. A real buy at $2995

67 OLDS Cutlass 2-door hardtop, automatic, full power, radio. 11,000 miles. ONLY $3395

67 CORVAIR 4-door hardtop, automatic, 10,000 miles. a real gem $2595

66 RAMBLER Ambassador 880, big 6, automatic, custom radio. 1 owner, driven by local doctor. Reduced to $2695

66 PONTIAC Automatic, 6, Reduced to $1995

66 DODGE Polara. V-8, automatic. Reduced to $1985

66 DODGE Coronet, station wagon. V-8, automatic. Reduced to $2595

65 PLYMOUTH. 4-door sedan. Automatic, 6, radio. As new. Reduced to $1995

65 VALIANT Signet convertible. V-8, automatic, radio. Low mileage. Top condition $2395

65 RAMBLER "550" 4-door, automatic, 6. Reduced to $1795

65 FORD Galaxie 500 2-door hardtop, full power, radio, automatic, very clean. Now $2295

65 STUDEBAKER sedan, V-8, twin-grip rear axle. Very clean. Now $1595

64 VAUXHALL Viva de luxe Reduced to $1195

64 CHEVROLET Impala. 2-door hardtop, V-8, full power. Reduced to $1945

64 VALIANT "V-200". Automatic, 6. Reduced to $1595

63 FORD 300 4-door, 6 cylinder, automatic transmission, power steering, power brakes. Reduced to $1395

59 VAUXHALL Velox ..$595

56 PONTIAC. V-8, radio, clean $395

64 CHEVROLET ½-ton pickup. Long box, canopy. Top shape $1695

59 BEDFORD ½-ton Van. Reduced to $395

WRITTEN WARRANTY

NO DOWN PAYMENT
(on approved credit)

LOWEST TERMS

OPEN TO 9 P.M.

No payments till May

30 more bargains to choose
From $100 and up

Member Victoria Automobile
Dealers Association

PLIMLEY

1010 Yates 382-9121

P P P P P P P P P P
P P P P P P P P P P

1964 VALIANT, V-200 SW, BIG 6, auto., radio, new tires, brakes, excellent cond. 1 owner, 1 year warranty remaining, must sell, leaving country, $1,895. 384-0261.

'67 BEAUMONT 327, 4-SPEED, sport de luxe, vinyl roof, buckets, etc. etc. $2,250 or best offer. 383-1028.

1966 VOLKSWAGEN 1300 DELUXE. Radio, seat belts, white with red upholstery, $1,295. Can be seen at Hutcheson Texaco. Ph. 383-3514.

1965 BARRACUDA, WHITE WITH gold interior; V-8 automatic; excellent condition, $2200 cash. 477-2372.

BEAUTIFUL 1959 MERCURY hardtop, 383 motor, excellent condition. 382-0909.

1963 CHEVY II, 6-CYLINDER automatic, immaculate, 2-door lambda. 385-0837.

1961 FALCON FUTURA. GOOD condition, $1,000 or best offer. 383-6165.

SACRIFICE
'67 Cougar XR7-427, 327, 384-4455. Volkswagen trade accepted.

'59 THUNDERBIRD, BLACK 2-door hardtop, all power. $1,300 or offer. 384-8049 after 12.

'57 FORD COUPE, COMPLETE, last motor and transmission. $100. 592-3394.

1957 CHEV. 4-DOOR SEDAN 283. Standard transmission. Will take offers. Apply No. 4-1261 Johnson.

1965 PONTIAC PARISIENNE, P3, P5, new tires plus snow tires. $2,195 or make offer. 477-8943.

2949 FORD, AS IS. $40. 478-9083.

'55 VOLKSWAGEN, RADIO, EXcellent condition, 383-7884.

REPOSSESSED CARS. REASONable. Terms arranged. 383-1824.

'59 PONTIAC 6, 2-DOOR, $400 OR near offer. 383-6944.

1959 FORD 6-CYLINDER CLUB coupe, as is. Offers. Phone 386-8073.

'65 CORVETTE STINGRAY, $4300. 652-2884 or 382-2071.

LADIES SECOND CAR. TERMS considered. 383-1824.

'56 CHEV., 2-DOOR HARDTOP, 6 automatic, '69 plates. $325. 479-3117.

1958 CONSUL, GOOD TRANSPORTation, $100. 389-5818.

1959 MERCURY ¾ TON, GOOD condition. 642-8899.

1956 2-DOOR VOLKSWAGEN, good condition. 479-6884, 479-3231.

'49 FORD, BEST OFFER. 384-8944.

'59 PONTIAC WAGON, EXCELlent condition. Must sell. 479-1388.

'63 STUDEBAKER LARK, GOOD, clean, reliable car. $675. 386-0806.

'62 CHEV., AUTOMATIC. LOW mileage. 479-2372.

PRIVATE — MOVING
1966 De Luxe Volkswagen. 477-4722.

'54 MERCURY STATION WAGON, runs well, asking $125. 389-6382.

'63 RENAULT GORDINI, 4-SPEED, $195. 382-0923.

1956 METEOR, 6-CYLINDER, GOOD condition, $325. 384-8077.

100 CARS FOR SALE

SPEEDWAY VOLKSWAGEN

QUALITY RECONDITIONED USED CARS

67 ROVER 2000 TC 4-door sedan, 4-speed transmission, custom radio. Fog lamps. Truly a fine car. Was $4500. Now $3795

67 SUNBEAM Sedan. A low mileage, one owner unit in spotless condition with balance of 5 year, 50,000 mile Power Train Warranty. Reduced to $1850

67 VOLKSWAGEN de luxe model, pearl white with black bucket seats .$1895

67 VOLKSWAGEN Van, in like new condition. Would make ideal camper unit $2195

66 VOLKSWAGEN de luxe model, leatherette bucket seats and custom radio $1695

66 ISUZU Bellett sedan. A well kept economy car, built in Japan $1595

65 VOLKSWAGEN de luxe model, only 11,000 one owner miles $1595

65 SUNBEAM Imp. Very clean and an extremely economical town car $1095

64 COMET 404 Sedan. Big six with automatic transmission. Very Clean throughout $1595

59 VOLKSWAGEN 9 passenger station wagon. Nice condition $995

57 VOLKSWAGEN de luxe model $450

Always low down payments and easy monthly terms

at

SPEEDWAY VOLKSWAGEN

Under the Revolving Volkswagen

971 Yates 385-2415

Melralph Motor Sales Ltd. "First on the new car row" 2524 Douglas St. 383-2834

ESTATE SALE. 1962 VALIANT station wagon, standard, slant 6 motor, $1,250. 1957 Plymouth 4-door, 6-cylinder, automatic, $495. 478-3011.

1958 DODGE CONVERTIBLE. NEW brakes, rebuilt motor, good rubber, new transmission, $800 or best offer. 382-0570.

1966 FORD GALAXIE 500, 2-DOOR hardtop, V-8, automatic, like new, very reasonable. 385-4937.

'53 CHEV., GOOD RUNNING CONdition, good body. Open for offers. 386-3889.

'56 PONTIAC 2-DOOR HARDTOP. Stick, V-8. Asking $375. 477-1244.

1962 VOLKSWAGEN DE LUXE. Low mileage. 388-8117.

'60 CHEV., V-8, GOOD CONDITION, reasonable. 478-3422 after 3 p.m.

SMALL CAR, REASONABLE, Brian. 385-6211.

'64 HILLMAN DE LUXE SEDAN, $800. 652-2811.

'61 PONTIAC STANDARD 6, REAL clean, A-1 condition. $795. 383-6863.

MUST SELL '58 BUICK. REASONable. 388-6061.

'51 CONSUL. EXCELLENT CONDItion, $160. 382-8079.

1950 MERCURY, POWERFUL Chrysler engine. $350. 382-6464.

1958 PONTIAC 4-DOOR, 6 CYLINder automatic, 2-tone blue. 386-7088.

1957 PONTIAC 2-DOOR HARDTOP, V-8, automatic, radio. 388-7088.

'51 AUSTIN, FAIR TIRES, $30 OR offer. 385-1520.

1960 MUSTANG V-8, AUTOMATIC, many extras. Ph. 658-2800.

'59 PONTIAC 6, GOOD CONDItion. $395. 383-8342.

'66 CHEVELLE STATION WAGON. Good condition. Duncan 746-6540.

1954 BUICK, 1960 VOLKSWAGEN. 477-3142.

1956 ZEPHYR. GOOD SHAPE; 40-gallon aquarium. 384-2088.

1952 HILLMAN, LOW MILEAGE. $150. 656-2186.

'62 ZEPHYR, A-1 CONDITION, second car, $895. 477-1633.

'62 MERCURY, $1,000. EXCELLENT condition. 135 Wellington.

'56 RAMBLER STATION WAGON, automatic. $175. 479-2290.

1956 DODGE, V-8 SEDAN, NEW licence, $200 or offer. 384-8371.

101 FOREIGN IMPORT AND SPORT CARS

1962 CORVETTE 327, 4-SPEED, 2 tops, 40,000 original miles. Immaculate throughout. $3,550. Will accept older small car as trade. 386-0886.

SPECIAL. break my heart, buy my love. She's beautiful. 652-1702 after 5:30 p.m. Friday, all day weekends.

1967 SUNBEAM IMP — WHITE, lady owner, 10,000 miles, excellent condition, radio fitted. Offers. 477-4479 eves.

'63 MGB, RED, RADIO, WHITEwalls, Lucas equipped. $1,500. No trades. Will finance. 386-0461 after 6.

MERCEDES BENZ 190SL, NEW Michelin X tires, radio, etc. Excellent shape, $2,795, will accept smaller car plus cash. 382-5668.

1967 MUSTANG FASTBACK, burgundy, eight, automatic, consoles, etc. 386-8572.

1967 2.4S JAGUAR 4-DOOR SPORTS sedan, $850. Will accept small trade. 388-1845.

1964 XKE JAGUAR CONVERT. Like new condition. 388-9631.

'63 MERCEDES, TOP CONDITION, $2,650. 383-8226, 478-4694.

BABY FORCES SALE '63 ALPINE, 2 tops, $1,350. 384-8273.

1960 TR 3. GOOD CONDITION. New tires. $830. 477-3271.

'65 FIAT, 24,000 ORIGINAL, SPIder 1500 convertible. 382-0616.

'62 SUNBEAM ALPINE CONVERTible. New transmission. 382-0616.

105 TIRES

$1 DOWN
$1 A WEEK

Buys a New Goodyear Tire

See us for Brake Relining, Wheel Alignment, Shocks and Mufflers. Easy, Easy Terms

VICTORIA TIRE LTD.
Government at Herald 382-6164

105 TIRES

SUPER SPORT WIDE OVALS

F 70—15 AND F 70—14
FIRST Tire $51.43
SECOND Tire $25.73
1 6-Volt Volkswagen Battery (1956 - 66)
Reg. $19.95 To Clear $15.95

Similar Savings on Popular Sizes

HUTCHESON TEXACO SERVICE
1647 Fort St. 383-5514

FIVE 695X14 TIRES, NEAR NEW, best offers. 383-4961.

106 TRUCKS

Choice of 9, ¾-ton 4-W.D. Jeep pickups. Equipped 327, V-8 motor, 4-speed trans., 8 ft. wide box, 8 ply tires and spare, 6 colors, 2 day delivery. Demo in stock ....$4157.
VICTORIA JEEP
597 Hillside Ave. 386-6511

1968 CHEV. 4X4 ½-TON PANEL $1,895
1968 CHEV. 4x4 ½-ton pickup $1,795
1964 CHEV. 1-ton on duals $1,795
GEORGE ENG TRUCK SALES LTD
940 Hillside 385-3054

1964 MERCURY ¾-TON 352 V-8, 4-speed transmission, radio, split rims. West Coast mirrors. In top condition. A real buy at $1995. See at 642 Burnside.

BRAND NEW DATSUN 1-TON Pickup, fully equipped $2095
DAVID MOTORS LTD.
1101 Yates Street 386-6168

'66 MERC. ½-TON, 6 CYLINDER, 3-speed, long wide box. $1,850 with good homemade camper, $1,995. 658-5014.

2—68 G.M. ¾ ton, 66 Ford ½ ton
2—64 G.M. ½ ton, 66 ¾ ton G.M., V-8
LES BLOW BRITISH MOTORS
2940 Douglas St. 384-7843

1967 G.M.C. ½-TON PICKUP, V-8, 3,800 miles, heavy duty springs and shocks, rear bumper. 382-9963.

'58 INTERNATIONAL 1-TON VAN, baby dual, 44,000 miles, $775. 1360 Simcoe.

1956 FARGO PICK-UP. GOOD tires, plus 2 snow tires, radio. Offers. 382-9953.

'59 GMC 1 TON ON DUALS, TOP condition. Ready for hauling stock. Well started as camper. 479-3437.

1951 GMC PICKUP WITH CAMperette, $450 or swap for 8x8 camperette. 478-2986.

1961 CHEV. PICKUP. IN GOOD shape. Good tires, 8 ft. shell, fitted out as camper. 477-1463.

'46 FORD 3-TON FLATDECK truck, solid side, hooptop, hydraulic tailgate. 478-2247.

1951 ½-TON FORD, HEAVY transmission and trailer hitch. $200. 479-6790.

'52 AUSTIN VAN, REBUILT motor, extras, $125 firm. 479-6736.

1965 FORD V-8 ½-TON PICKUP. Offers. 642-5628 eves.

1945 3-TON TRUCK, MOTOR EXcellent. Call after 5 p.m. 385-0822.

1965 GM ½-TON, 18,000 MILES. 656-2678.

'55 CHEV. 6, ½ TON AND METAL canopy, $650. 478-3525.

'48 FORD ½-TON, $50. VANGUARD van, $25. Both running. 479-2190.

'57 G.M.C. ½ TON, LONG BOX, V-8, canopy, $700. 385-4393.

'64 MERCURY ½-TON, V-8, 8-FT. camper. 478-3965.

107 PARTS, ACCESSORIES

OUR NEW LOCATION
2150 Blanshard Street
Your Car's "Heart" is the
BATTERY
For a strong, sure start every time GET an "ACME"
LOWEST PRICES IN TOWN
Delivered and Installed
FRANCIS BATTERY & TIRES LTD.
Retreading Specialists
388-7083

CHROME RIMS
Sizes and types to fit most models as low as $95.80 Set of 4
D & D TIRE LTD.
Victoria 382-7283 Duncan 746-7191

NEW WHEELS $8.88
(CHEV. REG.)
OTHER MAKES AND SIZES IN STOCK
USED 13, 14, 15
WHEELS IN STOCK
WESTERN OK TIRE STORE
2908 DOUGLAS ST.
(½ BLK. SOUTH OF MAYFAIR)

STILL A FEW A.F.B. CARBS AT $38.95
CUSTOM BUILT HEADERS
stock replacement mufflers
Tube bending
ISLAND MUFFLER SALES SERVICE and Mfg. Ltd.
Burnside at Douglas 385-7083

CLARK AUTO AND TRUCK PARTS
Rebuilt, guaranteed
Standard transmissions
3233 DOUGLAS ST. 386-9621

RINGS, BEARINGS, GASKETS, EXchange brakeshoes, drum turning, pin fitting, valve seat machining. CORDS PISTON RINGS at 884 Johnson Street. 383-0011

'50-'60 FORD AND CHEV. NEW parts, cheap. Universals, wheel bearings, hydraulic lifters, fuel pump, filters, distributor cap, steering parts and fan belts. 384-3730.

5, 14" WIDE OVAL TIRES (ONLY 1,000 mi.), plus near new set of E.T. mags. Best offer takes. 382-1528.

'55-'56 CHEV. OR PONTIAC, standard transmission, $20; radiator, $8; '55-'57 Ford, standard transmission, $30. 384-6938.

LARGE STOCK OF NEW AND REbuilt parts. Sandy's Auto Parts 1022 View St., 385-4478.

'62 OLDS. WRECK. GOOD MOTOR, auto. trans., rear end, etc. Lake Cowichan. 749-6446.

275 H.P. V8 ENGINE COMPLETE with transmission, floor shift, etc. For particulars 388-0280 anytime.

'58 FORD ENGINE, 332 V-8, $35; '57 Ford 6 engine, $30. 382-3814.

WRECKING '55 FORD, V-8, PH. 386-3953.

LANGFORD AUTO WRECKERS
1074 GOLDSTREAM 478-2869

TO SELL FOR PARTS '53 CHEV. Call after 5 p.m. 384-0655.

COMPLETE SET OF '51 TO '56 Consul parts, cheap. 386-3800.

WANTED — '53 TO '58 PREFECT or Anglia, cheap for parts. 386-3800.

1950 PREFECT FOR PARTS. What offers? 388-5779.

WRECKING MORRIS MINI
382-7990.

WANTED REPAIRABLE LATE model G.M.C. truck cab. 479-2190.

'48 CHEV., '41 PLYMOUTH, '47 Pontiac, 479-1237.

265 V8 COMPLETE AND RUNning. Excellent condition. 477-4451.

CARTOP CARRIER WITH CANVAS top, $15. 479-3742.

VOLKSWAGEN TRANSMISSION, $40. 652-1973, 6 to 7 p.m.

6-VOLT CUSTOM RADIO, FITS '49-'54 Chev or Pontiac. $10. 388-0444.

108 AUTO REPAIRS, SERVICE, TOWING

SPEEDWAY MOTORS LTD.
971 Yates
Your Volkswagen Parts and Service Centre
385-2415

FAST, TOP QUALITY RADIATOR repairs, body work and painting at Morrison Chevrolet Oldsmobile Ltd., 3050 Douglas at Finlayson. 385-5777

TRANS-WILL AUTOMATIC TRANSmission specialists. 384-2851. Rebuilt auto transmissions from $69.95; tune-ups from $11.95.

112 CARS AND TRUCKS WANTED

'63 BUICK 6, DODGE DART 6, Plymouth 6 or '64 Rambler Classic, Volvo, or Olds F85. 383-0178 or 656-5763.

SELLING? CASH OR CONSIGN SEE ART'S CAR SALES, BURNSIDE AT HARRIET. 382-8202.

CONSIGN YOUR CAR NOW!
FREDERICK MOTORS LTD. 384-2121

STATION WAGON, 1960 AND UP. Low mileage, cash. 477-2836.

112 CARS AND TRUCKS WANTED

Good, Clean CARS AND TRUCKS WANTED
Cash in 5 Minutes
— PLIMLEY —
1010 Yates St.

5 PER CENT CONSIGNMENT
or
TOP MARKET CASH paid for CLEAN CARS
T-E-L-M-A-C
842 Fort 385-5441

WE BUY CARS FOR CASH
SPEEDWAY MOTORS
971 YATES STREET

KASH FOR YOUR CAR
Phone KEN anytime.
SUBURBAN MOTORS
386-6131

WANTED — VOLKSWAGEN camper or bus. Cash—383-1296 or Victoria Press, Box 550.

113 TRAILERS, MOBILE HOMES, TRAILER PARKS

VANGUARD

CAMPERS — TRAILERS
CANOPY TOPS
Exclusive Factory Representatives For Lower Vancouver Island.

Buy Direct at Factory Prices

— LOW DOWN PAYMENT —
— BANK FINANCING —

BUILD
A CAMPER, TRAILER, CANOPY TOP OR TENT TRAILER
Parts and Plans Stocked
—PUMPERS AND APPLIANCES INSTALLED—
See Our Display

S. J. PEDEN LTD.
386-3464
2855 Quesnel, between Market and Topaz, 1 block east of Douglas

THERE'S A SCAMPER FOR EVERY CAMPER

Just arrived — our new 1700 model that now includes shower, basin, hot water system. Toilet, twin tanks. Brakes. Propane fridge, oven, wall furnace, awning, completely self-contained. At the amazing price of $3395. We solicit your comparison. $700 down with easy terms will handle. Trades accepted. Don't delay, order today.

PURVIS-FLACK TRAILER SALES LTD.
2015 Quadra 382-3522
Open 9 a.m. to 9 p.m.

16' OASIS
Has heater, brakes, twin tanks, pressure water, in new condition. Sleeps five $1295

HARDTOP TENT TRAILER
Real comfort at an economical price. One only $595

16' GLENDETTE
—'65 model. Sleeps six in complete comfort. A dandy trailer for a starter $1085

COASTLINE TRAILER CENTRE
642 Burnside Rd. 388-6021

SEE THE QUALITY CAMPER "1968 CAVEMAN"
NOW ON DISPLAY AT PETER POLLEN FORD
384-1144
with the
1968 FORD truck lineup
THE FINEST RECREATION PACKAGE AVAILABLE

Kit Companion
20'6" S.C., tandem axle $4,155
New 1967 Ran Dell Toilet, furnace, oven $2,255
1967 Ford 1-ton, crew cab. 10' camper $5,250
1965 Chev. V-8, ¾-ton pickup $1,800
1961 Chev. 6 ½-ton pickup $825

DOGWOOD TRAILER SALES
PARTS — PROPANE — RENTALS
Highway No. 1 and Millstream Rd.
478-6841

SEAGULL CAMPERS for DATSUN TRUCKS
Sleeps four adults, propane, 2 burner stove and ice box, 110 and 12-V lights, well insulated, vinyl floor covering and pleated drapes.

SEAGULL CAMPERS AND TRAILERS
Div. Dominion Motors Ltd.
1812 Douglas St. 385-5012

MOBILE HOME CITY
Kit Mobile Homes, Travel Trailers, Trailer Park Facilities.
TRANS CANADA HWY. — 3 MI. SOUTH LADYSMITH. VIC PAGES—SALES MGR. PHONE LADYSMITH 245-3988.

SPORTSMAN SCOTTY — 3 sleeper tear drop trailer — excellent condition, $595.

PURVIS-FLACK TRAILER SALES LTD.
2015 Quadra St. 382-3522

CHOICE LOCATION, 6 MILES city, as new, 10'x55'. Fairmont Expando. Well furnished. Living room, 16'x17'; 2-bedroom, wall-to-wall carpets. 478-2089.

28 FT. MOBILE HOME, SITUATED on city bus line, 4-piece bath, apartment washer, etc. $2,950. Low down payment. 384-1352 mornings.

1967 GENERAL MOBILE HOME, 12'x55', fully equipped including washer and dryer. Ph. Duncan 746-8285 after 5 p.m.

TRAVELAIRE, GOOD ROOMY clean 16' self contained travel trailer, sleeps four, brakes, extras, $1,600. 478-3625.

PRIVATELY OWNED, ARISTOcrat Lowliner house trailer 15'6". Thermostat oven, etc. Sleeps 5. Perfect condition. 383-6788.

O. H. WILLNER SALES
'64 Merc. V-8, ½-ton with Caveman camper, $3,795. 2820 Rock Bay, 384-2333. Eve. 479-6962.

SIT UP ALUMINIUM CAMPER for pickup with 6' box. $400 or best offer. 388-4910.

MORRIS TRAILERS & CAMPERS
Aloha Trailers—Security Campers
385-2632 2856 Douglas

ALUMINIUM CAMPERETTE, INsulated, fits Chev., long wide box, $300. 478-6857.

9' VANGUARD CAMPER, GAS fridge, heater and ¾-ton truck. 385-2348.

17' TRAVEL TRAILER, $900 OR offers. 656-1772, 2032 Weiler Ave., Sidney.

14-FT. GENERAL TRAVEL trailer, sleeps 5, electric brakes, good condition. $1,200. 382-4139.

24-FT. HOUSE TRAILER, FULLY equipped, $1,500. 384-2215.

1964 TEE PEE, 16'.
383-8580

MODERN 15' TRAILER. HIGH axle for backroads. $1,075. 477-5828.

1965 CAVEMAN CAMPER, $1,050. 652-2811.

BOX TRAILERS, 4X6, 4X8
Al's, Bay at Catherine 383-8233

SPORTSMAN SLEEPER CAMPER, for Datsun truck. 383-1297.

CAR CAMPER FOR SALE, ASKing price $700. 383-9169.

CAMPERETTE, FITS 6' X 8' BOX, many extras, $550. 915 Easter Rd.

13' PLYWOOD TRAILER, SLEEPS 6. Best offer. 477-4886.

VACATION, EXTRA ROOM, RENT 12' or 15' trailer. 477-2753.

113 TRAILERS, MOBILE HOMES, TRAILER PARKS

BOB'S TRAILER SALES

HERE REAL SOON 12'x56' KNIGHT 2 bedroom. SEE THIS ONE.

12'x48' LAMPLIGHTER 2-bedroom $7,195

12'x60' SHALIMAR Villager in stock. A better home at a right stock. A better home at a right price.

ARISTOCRAT Campers, Trailers with all that's new for '68

SEE WHY THEY ARE COPIED by so many manufacturers BUT EQUALLED BY NONE.

BUILDING a CAMPER or TRAILER? See our large stock of parts.
EAZLIFT hitches installed anytime.

386-3623

ROADWAY TRAILERS
WHEN you are SHOPPING
Compare
QUALITY, Workmanship, PRICE
at
Esquimalt Service Ltd.
Cor. Admirals and Esquimalt
Phone 383-5651
Evenings 382-7918

TRIANGLE TRAILER SALES LTD.
2435 Trans-Can. Hwy. 478-1774
Open Sat. and Sun. After Church

FENNELL'S TRAILER SUPPLIES
PARTS — PROPANE — REPAIRS
6450 Pat Bay Hwy. 652-2811
Mon.-Fri. 10-6; Sat. 9-6; Sun. 12-5

TOTE-EM TRAILER SALES
Open Every Day Including Sunday. 8 mi. N. on Highway 1. 478-1041

21' TRAILER FOR SALE, FULLY self-contained. 388-7123.

TEARDROP TRAILER, GOOD condition. 479-2358.

14 FT. ESTA-VILLA REGISTERED 1965. Best offer. 4398 Tyndall.

FOR QUICK SALE, 10 FT. CHASsis Mount, camper, $1,190. 658-8256.

15 FT. SKIPPER TRAILER, $875. 385-4309.

116 HOTELS

FAIRFIELD HOTEL
Quiet residential hotel opposite Centennial Square and City Hall. Reasonably priced. Rooms by day, week or month, light housekeeping optional. 710 Cormorant St. 385-9222.

120 ROOM AND BOARD

PENSIONER (MALE) WANTS board and room in good home, preferably within walking distance of downtown. Will pay $60 per month and do some work. Victoria Press, Box 600.

ESQUIMALT, QUIET COMfortable room, private bath. Working men or navy personnel. Good board. Private home. 382-8619.

SELECT ACCOMMODATIONS, suit young executive, excellent meals, large room over sea front. 477-1176.

PRACTICAL NURSE WILL GIVE room, board and care to elderly person. Private room. Tray service if desired. 385-8420.

GOOD BOARD, NICE ROOM FOR girl. Good bus service. $75 per month. Ph. morn. till 2, eves. after 6:30 p.m. 384-6217.

ROOM AND BOARD, COMfortable home, young men. 2 Blocks from Empress. 388-6328.

ROOM AND BOARD, 2 WORKING men. Private or sharing. $70 a month. 383-3633.

GOOD BOARD—WARM COMFORTable rooms near Jubilee corner. Working men only. 383-7708.

ROOM AND BOARD FOR ELderly ladies or gentlemen. Private, or for couple. 385-5321.

PRIVATE HOME, COMFORTABLE rooms, good food, Pensioner welcome. 1825 Johnson St. 385-8224.

CRAIGMYLE GUEST HOUSE, room and board available. By month, week or day. 385-3031.

YOUNG GENTLEMAN REQUIRES room and board, non smoker, non drinker. 382-3785.

WORKING YOUNG MEN. CLOSE in, lunches packed. 384-6663.

GOOD BOARD AND ROOM. Jubilee area. Men. $90. 382-9018.

ROOM AND BOARD, GENTLEmen. 385-5625.

ROOM AND BOARD, GIRLS only. Ph. 385-4367, 385-7922.

ROOM AND BOARD FOR gentleman, home privileges. 478-4628.

ESQUIMALT, 2 MEN, QUIET home $80. 388-9043.

ROOM AND BOARD. FAIRFIELD area. 385-7060.

EXCELLENT, MAIN FLOOR.
385-1814.

121 ROOMS TO RENT

HARRIS GREEN APARTMENT hotel, nicely furnished sleeping room, $10 and $14 per week, washing facilities, off-street parking. 385-9090. 921 Pandora.

NICELY FURNISHED ROOM FOR young working man or student, stove and frig, cablevision TV. $35. 383-9873.

ROCCABELLA GUEST HOUSE, 777 Blanshard. Large rooms. Daily, weekly and monthly rates. 385-9030.

COMFORTABLE HOME. YOUNG men, 2 blocks from Empress. 388-6328.

MAYFAIR CENTRE
Bedsitting room. Garage. $40. 382-7020.

123 CONVALESCENT, REST HOMES, PRIVATE HOSPITALS

GORGE HAVEN GUEST HOME. Private room available for lady or gentleman. Waterfront views, excellent meals. Special diets catered to. Dining room and tray service. 24-hour care by fully experienced staff. 384-7714.

LOVING CARE FOR MOTHER OR father in a small private rest home in Fairfield. Close to parks. Call Mrs. Mack, 382-8813.

VACANCY FOR LADY. GROUND floor. 24-hour care. 384-1750.

EXCELLENT ACCOMMODATION — Fairfield area. 385-1814.

GOOD CARE AND ACCOMMODAtion, rates reasonable. 384-6584.

125 HOUSEKEEPING ROOMS TO RENT

CLEAN, COMFORTABLE, QUIET. Community kitchens. Downtown location. Devonshire House, 780 Fort. 385-8123.

WARM HOUSEKEEPING ROOM, walking distance to town, elderly lady preferred. 384-1083, 230 Government.

2-ROOM BASEMENT SUITE, stove and fridge, share bathroom. 383-8818.

LARGE BRIGHT HOUSEKEEPING room with kitchenette. 384-2504 from 9 a.m.-1 p.m. 382-7634 after 5.

$55 — BRIGHT, CLEAN, 2 ROOMS and kitchenette. Quiet lady preferred. 385-7815.

COMFORTABLE HOME, YOUNG men, 2 blocks from Empress. 388-6328.

SMALL BASEMENT BED-SITTING room, private bath and entrance, $60. 388-5216.

HOUSEKEEPING ROOMS, ALL found, mature lady. $40. 384-5895.

HOUSEKEEPING ROOMS.
384-5751

225 QUEBEC, 1 AND 2-ROOM suites, sink, stove, frig. 388-9809.

1048 CRAIGDARROCH, ROOM FOR rent. All found. Men only. 382-9753.

ATTRACTIVE, CENTRAL SUB suite, $70. 384-4723. Lady.

LARGE ROOM, GAS STOVE, heat, James Bay. 385-8906.

LARGE, CLEAN ROOM, CLOSE TO town, all found. 388-3008.

BEACON HILL PARK AREA. 383-5815.

WARM HOUSEKEEPING ROOM and small suite. 235 Gov't. 384-1663.

125 HOUSEKEEPING ROOMS TO RENT

RITZ APARTMENT HOTEL DOWNTOWN
Near Eaton's and Safeway's. Comfortable, reasonably priced housekeeping rooms and suites, by day, week or month. Elevator service. For men and ladies. 710 Fort St. 388-1021.

SCOTT APARTMENTS
Extra-large LHK rooms for middle-aged or elderly tenants. Hot and cold water, gas ranges, cablevision all rooms. 2659 Douglas. 382-1221.

WALK TO TOWN. 2 FURNISHED rooms, main floor, $60. 2 furnished rooms in basement, private entrance, $50. Mature and quiet need apply. 383-8101.

AVAILABLE NOW. CLEAN, COMfortable housekeeping room. Everything supplied, suitable 1 lady. 2210 Belmont Ave. $40 per month. 386-6191.

126 HOUSEKEEPING ROOMS WANTED

PENSIONER, NON-DRINKER OR smoker wishes reduced rent for help with garden. Victoria Press, Box 609.

128 APARTMENTS TO RENT FURNISHED

NEW LUXURY FLAT, 25 FT. living room and dining area, bedroom, very attractive den, hide-a-way double bed, all found. Color TV, cablevision. Wide unobstructed seaview, balcony. Carpet. Vacant May 30-September 30. Adults, $300 monthly. Victoria Press, Box 616.

1-BEDROOM COMPLETELY FURnished suite in modern new high-rise complex. On 11th floor with panoramic view. Everything included for $199 per month for 3 or 4 months, commencing April 1st. Call 382-5554.

FOR VICTORIA'S FINEST FURNISHED SUITE
Call
THE SIMCOES
440-450 Simcoe 385-3111

MAY 15 - SEPT. 15, BEACON HILL PARK. 1-BEDROOM GROUND FLOOR SUITE, $175 MONTH. 382-4682.

WANTED — ELDERLY LADY TO share pleasant suite with same. Fairfield, close to bus, park and shops. $40. 382-2658.

EXETER APARTMENTS, 1388 Hillside, furnished bachelor suite, available April 1, $85 per month. 385-7334.

MODERN BACHELOR UNIT, facing Beacon Hill Park, off-season rates, daily or weekly. Thunderbird Motel, 382-1354 or 386-2812.

3-ROOM FULLY FURNISHED. Self-contained. Automatic heat, hot water. Private entrance. $90. 507 Simcoe St. 383-5823.

1 ROOM ON THIRD FLOOR IN downtown block, $40. Suit 1 person. Caretaker at 382-9616.

BUSINESS GIRL TO SHARE apartment with 2 others. Days, 385-4520, eves. 385-3930.

2-BEDROOM APARTMENT, $106.50 per month. Modern, near Naden. 383-9857.

GROUND FLOOR SUITE, SUITable 1 or 2 elderly ladies. 851 Pandora. 384-7331 after 5.

1-BEDROOM BACHELOR SUITE, $75 a mo., off Oak Bay Ave. 385-5239.

SPACIOUS STUDIO UNIT, NEAR City Centre, everything supplied. Michelangelo, 382-7985, or 385-4761.

CLEAN BEDSITTING ROOM AND kitchen, also large attic, 1618 Richmond.

BACHELOR APARTMENT WITH private bathroom, lady preferred. Victoria Press, Box 607.

BACHELOR APARTMENT AVAILable immediately. 386-7786 (Paul) 2-5.

2 ROOMS, BATH, STOVE, FRIDGE, heated. Near bus. 382-6882.

SUITE TO RENT, AVAILABLE April 1st. 880 Queens Ave. 385-2743.

129 APARTMENTS TO RENT UNFURNISHED

GOODACRE TOWERS
350 and 360 DOUGLAS STREET
Directly opposite Goodacre Lake in beautiful Beacon Hill Park. Just a few minutes' walk from the heart of the city's business area.
One-bedroom suites (choice of three plans). All the customary amenities of highrise living.
1 and 2-bedroom suites available for immediate occupancy.

Phone 385-8111 for enquiries.

VANCOUVER VILLA, 710 Vancouver, corner Collinson Street. 1 and 2-bedroom stes. $130 to $145; bachelor apt. $90. Elevator, roof lounge, all modern conveniences. Call Res. Manager, 384-5944 or 382-8808, G. & O. Holdings.

CATHEDRAL DISTRICT. 3-ROOM suite for lady, $72.50. 384-3846.

Romantic Rise to New Neckline

PRINTED PATTERN
Bert Geiger

From young West Coast designer Bert Geiger, comes the high-rising neckline that's top news across the continent. He underscores it with a wavy line of gathers that levels out in back beneath small, covered buttons. The fit of Printed Pattern M476 is small, close and smooth with seams plummeting down the sides close to the armholes. Think doubleknit Dacron, gabardine, linen or crepe (the fabric of the original) for this important "everywhere" dress.

Printed Pattern M476 is available in Misses' Sizes 10, 12, 14, 16, 18. Size 14 (bust 34) requires 2¾ yards 39-inch fabric.

Send one dollar for Printed Pattern M476 to The Daily Colonist, 60 Front St. West, Toronto, Ont. Please print plainly your name, address with style number and size.

First time ever! New 1968 Couture Pattern Book stars a spectacular American and world-wide fashion collection. More patterns than ever—dresses, gowns, suits, coats, sportswear. Plus 50c free coupon—apply to any $1 pattern in Book. Send 50c.

Next Week — Watch for a Prominent Designer Pattern by Harmay.

129 APARTMENTS TO RENT UNFURNISHED

NORTH WEST TRUST
Announces
A Limited Number of Studio Suites and One-Bedroom Suites
Presently available - - -
- - - "Charter House"
- - - "Regent Towers"
See other ad in this Section for Details

DINGLEY DELL APTS. — off Selkirk Ave. — Spacious 3-BR suite in this new building. Balcony, drapes, Cablevision, powder room. Secluded setting on Gorge waterfront. Avail. March 1st. $175 month.

COOK AT NORTH PARK — 1-BR unheated suite avail. April 1st. $70 month.

PARK PACIFIC — 685 Niagara St. — spacious stes. in this new building. Adjacent to Beacon Hill Park and waterfront. Avail. April 1st. 1-BR — $115. 2-BR — $148 month.

SIR WINSTON CHURCHILL APTS. — 850 Quadra St. — 1-BR suite avail. April 1st. Cablevision. Drapes. $115 month.

BOORMAN INVESTMENT CO. LTD.
386-9212

P. R. BROWN RENTALS

EDGEMONT VILLA, 909 Pendergast St. Spacious suite in modern block. All conveniences incl. elevator and cable TV. Opposite Beacon Hill Park. 2-BR. suite $165.

SENATOR APTS., 1764 Oak Bay Av. Popular block with all modern conveniences incl. elevator. On bus line. 2-BR. $134.

OCEAN VILLA, 20 Olympic Ave. De luxe block with ocean and mountain views. All convniences incl. elevator and cable TV. Sudio $112. 2-BR. ste. $160.

P. R. BROWN & SONS LTD.
762 FORT STREET 385-3435

COLLINGWOOD COURT
975 FAIRFIELD RD.
2-bedroom suite, cablevision, colored plumbing, free laundry facilities. No children or pets. $138. Available April 1st. Call Resident Manager, 383-8250. Oak Bay Realty Ltd., 385-7707.

WHYTE CREST APTS.
2180 Haultain Oak Bay
De luxe, spacious 1-bedroom apartment, main floor, cablevision, covered parking. $110. For appointment. 382-6256 or 383-1431.

ROYAL ARMS
Corner Yates and Fernwood
Very well located in town, de luxe 1-bedroom suites. To view or phone manager, Mrs. Osland, 386-1628 or DMD, 382-9282.

BURNSIDE GARDENS
Modern 2-bedroom suites and 3-bedroom town houses. Children Welcome. No pets
Phone 384-0084

$90, 1-BEDROOM SUITE, HEAT and cablevision included. Close to Naden. Available April 1. Kathlynn Apartments, 639 Constance Ave., 388-9136.

OAK BAY, FULLY MODERN bright apartment, 3 rooms, kitchen and bath on first floor. Beautiful grounds. Quiet adults or single middle-aged lady. $82. 384-2348.

UPPER QUADRA, 1-BEDROOM suite. Stove, fridge, washing facilities. Water and heat supplied. Suitable for young couple. Phone 385-1269.

AVAILABLE NOW, 2-BEDROOM apartment suite, new building, all facilities free. 3861 Shelbourne, 477-4279 after 6 p.m.

1-BEDROOM SUITE, $90, INCLUDing heat and hot water, carpets, gas stove, fridge and sundeck. Vacant. Ettema Realty, 388-7115.

BEAUTIFUL 3-ROOM SUITE, EXcellent view, electric stove, fridge, oil-o-matic heat, ground floor. Adults. $80. 727 Esquimalt Rd. 383-8022.

PRINCESS CHARLOTTE APTS., 467 Lampson St., 2 bedrooms $125. Pool, balconies, parking, laundry. Adults only. No pets. Manager, Apt. 104, 383-2308.

CASA DEL MAR, 1625 RICHMOND Rd., 1-bedroom suite available April 1, $125. Balconies and all modern conveniences. Call Resident Manager, 386-9458.

CLEAN, 1-BEDROOM SUITE, fridge and stove. Available April 1. 382-2216.

1-BEDROOM SELF-CONTAINED suite with garage. 1740 Fairfield.

2-BEDROOM SUITE, LANGFORD area. $65. 478-1082.

129 APARTMENTS TO RENT UNFURNISHED

THE LORD and LADY SIMCOES

"Victoria's prestige address"

You too could be enjoying the many luxuries of the Simcoes.

For those living in a low rise dwelling, STEP UP to better living in the Lord and Lady Simcoes. Compare the following features with any other apartment dwelling in Victoria.

—Magnificent crystal chandeliers
—Sun drapes
—Panelled walnut wall in 2-bedroom apartments
—Walnut finish kitchen cabinets
—Cablevision
—Mail delivery to your door
—Beautiful wall-to-wall carpet in all suites.
—2 high-speed Otis elevators
—Largest year-round heated swimming pool
—Elaborate recreation and lounge
—Complete Sauna facilities
—Hydrotherapy bath
—Shopping centre across the street
—Very convenient bus service
—5-minute walk to downtown
—Guest suites available
—Furnished suites available
—No main street noises
—Superb soundproofing

Daily 9-6, Sun. and Holidays 1-5, evenings by appt. only

385-3111

440 - 450 Simcoe St.

PRINCESS PATRICIA
701 ESQUIMALT RD.

Today's way of luxurious living, where management does all the chores that may become drudgery.

6 1-bedroom suites ....$123-$140
3 2-bedroom suites ....$165-$172
1 3-bedroom suite $250

Balcony, ocean views and carefully managed.

Please take note that with our past successes between pet owners and management, we continue to invite those who have a small, well controlled pet.

ENQUIRIES
9 a.m. to 9 p.m.
PHONE 382-2223

THE HIGH-RISE COMPLEX IN JAMES BAY AREA
X X X X
"CHARTER HOUSE"
435 Michigan 384-8923
—— And ——
"REGENT TOWERS"
415 Michigan 383-6216
X X X X
Carefully Managed
—— By ——
NORTH WEST TRUST
X X X X
Screened Tenants
No Pets
No Children

MARIFIELD PARK WEST
562 Simcoe St.

Beautifully decorated 1 and 2-bedroom apartments with sunken baths, 12x15 bedrooms and plush wall-to-wall carpets.

Ready for viewing now.

Rents $115 — $160

Adults only — No pets.

Resident Manager: 383-7628

Goward Developments Ltd.

THE CAMOSACK MANOR
1085 BELMONT AVE.
Victoria's Newest and Finest High-Rise Apartment Now Ready for Occupancy
Luxurious accommodation is offered in very spacious one, two or three bedroom suites. For rental information and full particulars apply:
MR. BURRIDGE OR CAPT. DUNCAN, 386-0151
F. N. CABELDU LTD.
1212 Broad Street

ROYAL REEF APTS.
640 Dallas Road
De luxe triple sound proof with mountain and sea view. All modern conveniences including elevator, sauna bath, cable TV. Bachelors, $105, 2-Bedroom $150. 385-3839 or 477-2853.

BECKLEY MANOR
548 Dallas Rd.
2-bedroom suite, $135, 2 complete bathrooms. Large patio.
Occupancy about April 15th. Adults only—No pets.
Westcott Rentals, 384-4832

"ROCKCLIFF MANOR"
"1317 HILLSIDE AVE."
1-BR $125. Ste. available April 1st. Resident Manager, 382-1535 or Western Homes Ltd., 382-2157.

THE BELGROVE
1-bedroom, top floor, upmost in luxury. Elevator, bus, $130. Mrs. Eta Wylie, 383-7405, 1505 Belcher Ave.

$99, MODERN APARTMENT, 1 bedroom, large sitting room, dining area, free laundry, stove and fridge. 384-5473.

LARGE, NEWLY DECORATED, 2-bedroom suite, dining room, private entrance. Suitable working couple, $115. Heat included. Phone 388-6688.

LUXURY SUITES, $145 UP, IN Mary Manor, with beautiful grounds, on Rockland Avenue. Lansdowne Agencies, 388-7111.

2-ROOM SELF-CONTAINED suite, close in, $60. Phone between 6-7 p.m., Mrs. Dobson, 478-3443.

1 BEDROOM, MAIN FLOOR, NO steps, all amenities. Retired people. $100. 35 Cook St. 383-1716.

ESQUIMALT, APRIL 1, 1 BEDroom, electric stove and fridge, $80. 385-8372.

3-BEDROOM SUITE, CABLEvision, fridge and stove. Available April 1. $120 a month. 382-1703.

DOWNSTAIRS SUITE FOR RENT, stove and fridge, 3 rooms. 2407 Fernwood. $90 amonth.

4-ROOM SUITE, STOVE, HEAT, and water supplied, close to town. $70. 383-4970.

ESQUIMALT, 3 ROOMS IN APT. block; elec. stove, fridge. $70. Elec. heat, washer, dryer. 386-2820.

OAK BAY, SMALL BACHELOR suite, share bath, ladies only. $47.50. 386-1873, or 385-7501.

HILLCREST APTS. BACHELOR, $90, 1-bedroom $115. 1170 Fort, 385-4213.

BRIGHT SUITES, CLOSE IN, BUS route. 385-2536.

NEW 1-BEDROOM APARTMENT. 1041 Fairfield Rd. $110. 386-0707.

1-BEDROOM SUITE, 4 ROOMS AND garage. $100 a month. 385-4886.

SPACIOUS APARTMENT, PARK and sea. $90. 384-2632.

129 APARTMENTS TO RENT UNFURNISHED

CHRISTIE POINT GARDEN APARTMENTS
Portage Inlet, waterfront. One 2-bedroom, adult only, suite, one 3-bedroom townhouse. Available for April 1st. NO PETS. Ph. 385-0644, 2951 Craigowan Rd.

1 BEDROOM, DEN, BALCONY, $112. April 1. Walk to town. 384-9798.

2 WARM ROOMS NEAR SHOPS, bus, lady. 383-2904 eves. Weekend.

1-BEDROOM SUITE, ELECTRIC stove. 477-5033.

BACHELOR SUITE AVAILABLE April 1st. 383-8614.

130 APARTMENTS WANTED

NURSE REQUIRES QUIET MIDdle-aged lady to share furnished de luxe apartment in Jubilee area. Available April 1st. 386-0101 after 5:30.

1-BEDROOM APARTMENT, FAIRfield or Court House area. No steps. Elec. appliances. Approx. $100. Royal Trust, 388-4311.

REFINED BUSINESS LADY would like spacious suite or would consider house, reasonable rental. 479-6840 or Victoria Press, Box 634.

131 DUPLEXES TO RENT

OAK BAY — Spacious 2-BR heated upper duplex with private sundeck. Magnificent view. Private entrance. Carport. Avail. April 1st. $130 month.
BOORMAN INVESTMENT CO. LTD.
386-9212

REDECORATED 1-BEDROOM, VAcant. 637 Pine St. $85. Stove included. 479-1380.

1-BEDROOM LOWER $85.
View Royal. 479-2748.

2-BEDROOM AND 3-BEDROOM. 386-2648.

132 HOUSES TO RENT FURNISHED

GORDON HEAD, COMPLETELY furnished, modern 2-bedroom bungalow with sundeck, basement excluded. Ocean view with lovely treed grounds, prefer couple with no children who like gardening. References. Write Victoria Press, Box 685. Interview arranged. $175 per month.

HOMEFINDERS
I have a one or two bedroom home available to a retired couple for 6 mos. April 1 to Oct. 1. Close to town. Call MARGARET WILSON at 388-4712.
Shirley Philps' Homefinders Ltd.

2-BEDROOM, NICE PART OF CITY, near beach and shopping. Nicely furnished including linen and silver. Available March 28th to June 30th. Rent $185. Swinerton Stewart, Clark Ltd.
608 Broughton 385-2481

FURNISHED HOUSE IN OAK Bay, 2 bedrooms, fenced and garden, to responsible people for 3-5 months. Consideration given if dog is looked after. Phone 384-0900 for appointment.

OAK BAY — Immaculate furnished 2-BR home avail. March 23 to June 30 to reliable couple. $150 month.
BOORMAN INVESTMENT CO. LTD.
386-9212

SPOTLESS 2-BEDROOM HOUSE, Gorge-Tillicum area. Available April 1st to December 30th. No children or pets. $145. Including water and cablevision. 388-4241 or 382-4595.

SIDNEY. AVAILABLE JULY 5 TO Oct. 31 to reliable couple, near beach and stores. $150 month. 656-1975.

3-ROOM UPPER DUPLEX, CLEAN and bright, near Naden. $38. 1343 Esquimalt Rd.

133 HOUSES TO RENT UNFURNISHED

HOMEFINDERS
$100—SOOKE AREA
NEW 2-bdrm. home located on 80 acres of timbered land, with your own trout stream. This home could be ideal for a retired couple wanting to get away from the busy city life.
Call MARGARET WILSON at 388-4217
Shirley Philps' Homefinders Ltd.

HOMEFINDERS
$225—WATERFRONT PROPERTY. This lovely 3-bdrm. home is located on ¼ acre of beautiful landscaped grounds. Fridge, stove, W.W. carpet and drapes incl. Call MARGARET WILSON at 388-4712.
Shirley Philps' Homefinders Ltd.

757 LATORIA ROAD — 1-BEDROOM bungalow. Oil stove in kitchen. Separate garage. $65 per month, water included.
P. R. BROWN & SONS LTD.
762 Fort Street 385-3435

LOVELY 3-BEDROOM HOME, upper Quadra with acreage, 2 blocks from Reynolds school. References required. $165 per mo. 477-5173.

CLEAN 2-BEDROOM HOME, FURnished or unfurnished. High Quadra area. No steps. Quiet district. Adults only. 386-1690.

2-BEDROOM HOUSE CLOSE TO Beacon Hill Park and town. 594 Fairfield Rd. No children. $130. 383-5788.

ESQUIMALT, PARKLANDS AREA. 3-bedroom house. Available April 1. Rent, $125. 652-1184.

LANGFORD $55 SMALL 1-BEDroom cottage. Middle-aged couple preferred. 478-3024.

3-BEDROOM RANCH STYLE house, Gordon Head district, $160. Victoria Press, Box 630.

2841 NANAIMO ST., 2-BEDROOM house. No basement. Garage. Available now. $95. 478-1024.

3-BEDROOM STUCCO BUNGALOW. Redecorated. Near Mayfair. $135. 728 Cloverdale. 383-8925 or 382-2211.

LARGE MODERN SECLUDED home, $150. Stove, fridge. Royal Oak, April 1. 384-9798.

2-BEDROOM COTTAGE AT BRENTwood Bay. Newly redecorated. $85 a month. 383-2867.

TO RENT, 4-ROOM HOUSE.
478-2139

3-BEDROOM HOME. JAMES BAY district. 478-2259 Sun. or evenings.

2-BEDROOM HOUSE. $135. NO dogs. 384-9079.

134 HOUSES WANTED TO RENT

2-BEDROOM HOUSE OR APARTment by working lady with 13-year-old daughter in Quadra-Hillside area. Reasonable rent. Phone 382-5449 after six.

WANTED TO RENT — OLD house or cottage by middle-aged man, low rent, city preferred but not essential, condition not important. 385-5555 or 382-7276.

3 OR 4-BEDROOM HOUSE WITH or without inlaw suite, 220 wiring, automatic oil heat. 388-9374 or 652-1687.

MOTHER AND 2 CHILDREN REquire 2-3 bedroom unfurnished apartment or house, fenced yard, $75. Central. 478-3310.

IF YOU CANNOT SELL YOUR home we have reliable clients waiting to rent. Phone Mr. Keen. Boorman Investment Co. Ltd., 386-9212.

2 TO 3-BEDROOM UNFURNISHED house, Colwood area, by 15th to 30th April. 478-2513.

WILL LEASE HOME BUILT TO my specifications, your property, no garden. Victoria Press, Box 613.

3-BEDROOM HOUSE OR COTtage, Colwood or Metchosin area. No children. 479-2790.

3-BEDROOM HOUSE IN WILLOWS School area. 386-1074.

2-3 BEDROOM HOUSE, WILLOWS or Lansdowne area. 384-4471.

137 HALLS, WAREHOUSES, STORES, OFFICES TO RENT OR WANTED

CENTRALLY LOCATED, OFFICE and storage area suitable subcontractor or retail store. Good parking with rear access. 388-6888.

NEW WAREHOUSE AND OFFICE space for rent. For particulars call 388-7331, G and O Holdings.

WAREHOUSE SPACE WANTED ON trackage, please phone collect. 681-5722, 683-1694 Vancouver.

EXCLUSIVE GROUND FLOOR office space for rent. 1086 Fort St. Phone D.M.D. 382-9282.

ON DOUGLAS ST., ACROSS FROM Mayfair, large modern building, unlimited parking. 385-9696.

1500 SQ. FT. BASEMENT. KEY downtown aera. 1762 Yates Street.

536 YATES, GROUND FLOOR. 1800 sq. ft., $125. 382-8308.

WHITE EAGLE FOR WEDDINGS, dances, catering, etc. 382-9858.

137 HALLS, WAREHOUSES, STORES, OFFICES TO RENT OR WANTED

CAMPBELL BUILDING, 1029 Douglas Street. Choice Office Space. Reasonable rent. 2 parking buildings nearby. Heat, Light, Water, Elevator and Janitor Services all included. Generous allowance for alterations and repairs.

106 Sq. Ft.	$ 25.00	Per Month
150 Sq. Ft.	35.00	Per Month
200 Sq. Ft.	50.00	Per Month
236 Sq. Ft.	55.00	Per Month
450 Sq. Ft.	105.00	Per Month
800 Sq. Ft.	160.00	Per Month
837 Sq. Ft.	181.00	Per Month

ARTHUR E. HAYNES (1966) LTD.
739 Fort St. Phone 386-2271

MODERN DOWNTOWN OFFICES, wall-to-wall carpets and panelling $55-$75 monthly. Rent includes parking, telephone answering, receptionist, some clerical services and all utilities. These will not last — so act now. Phone Concord Realty Ltd., 388-5473.

PREMIUM OFFICE SPACE FOR rent! 3110 sq. ft. ground floor in The Professional Centre, Cook at Fort. Completely modern, spacious, plenty of parking for staff and customers. Call D.M.D. at 382-9282.

OFFICE SPACE IN NEW BUILDing located near Mayfair, 500 ft. or divide to suit. Off street parking 388-6688.

LARGE DOWNTOWN HALL FOR rent, room for small parties, meetings. Also catering available. Elks Club, 384-4413, 382-3837.

CADBORO BAY, SHOP OR OFfice space, street level. 477-2104.

140 PERSONAL LOANS AND INSURANCE

IMPOSSIBLE
To meet your present obligations? Are your monthly payments too high? Can you use some cash? Call Now. 386-3231 COLONY REALTY LTD.

141 MORTGAGE LOANS AND INSURANCE

$ $ $ $ $ $ $ $ $ $ $ $ $ $ $ $

NO BONUS HOME EQUITY LOANS

Property values are increasing every day, which in turn INCREASES YOUR EQUITY VALUE. Your improved equity position allows you the opportunity to borrow up to 95 per cent of your property value — WHETHER YOUR HOME IS PAID FOR OR NOT. On the average our service offers you the LOWEST monthly payments and interest.

EXAMPLES PER MONTH

LOAN AMOUNT	FIRSTS FROM	SECONDS FROM
$1,000	$15.00	$20.00
2,000	22.50	30.00
5,000	37.50	50.00
10,000	75.00	100.00

LARGER AMOUNTS ARRANGED

Loans available for home improvement, consolidation of debts, vacation or any good reason. If you are in doubt as to the present value of your home, call us for appraisal. You are under no obligation.

REFINANCING OF FIRST MORTGAGES A SPECIALTY

24-HOUR SERVICE

385-2458
MORTGAGE DEPT.
Byron Price & Associates Ltd.
1314 Quadra Street

$ $ $ $ $ $ $ $ $ $ $ $ $ $ $ $

MORTGAGE INVESTMENTS

We have the following mortgages available with excellent convenants. All well secured and worthy of your consideration.

$4,000 First—Fairfield area repay $57.00 month 9½ per cent interest. 5-year term.

$6,800 First—$85.00 month 9½ per cent 5-year term—City property.

$2,000 Second—Fairfield area. Repay $28.00 month 12 per cent interest. 5-year term.

$1,500 2nd—12 per cent, 3-year term, $38.00 month—2-year old home. Excellent covenant.

$5,000 2nd—12 per cent—5 year term $80.00 month — 5-year old City property, excellent covenant, 17 years on job.

Please give us a call so that we will know your requirements. If your name is on our list we can call you as prime mortgages become available.

385-2458
BRYON PRICE & ASSOCIATES LTD.
1314 Quadra

INVESTMENTS

Available for immediate purchase

$27,000—1st, 10 per cent interest — payments quarterly. 3 year term on excellent holding property.

$7,500—2nd, $75 per month. 14 per cent on centrally located residence.

$5,500—2nd $65 per mo. 14 per cent on excellent Fairfield property.

$2,500—2nd, $30 per month. 14 per cent on excellent small property.

$1,500—2nd, $15 per month, 9 per cent, 5 year term, on excellent Langford property for sale at $1,250.

These and many others are available for your inspection in our files.

CALL 386-3231

COLONY REALTY

Mortgage and Loan Dept.

2nd MORTGAGE LOANS FROM PRIVATE FUNDS
WITHOUT BONUS
At a fully disclosed and reasonable interest cost chargeable only from the date of loan to the day of payoff. May be paid off any time without penalty.

I CAN USUALLY OBTAIN A HIGHER PRICE for your second mortgage or agreement. VICTORIA and UP-ISLAND. Your document can be appraised for immediate sale for cash without obligation or I will arrange a loan against this document to save you money if this plan is best for your circumstances.

COUNTRY, UP-ISLAND AND GULF ISLAND MORTGAGES
REFINANCING A SPECIALTY

VACANT LAND AND LAND DEVELOPERS' LOANS ANYWHERE
Please call Mr. Thomas at
DOUGLAS HAWKES LTD.
817A Fort St. 384-7128; res. 479-6982

INVESTMENT OPPORTUNITY AT 12 per cent. We need $25,000, to develop for business purposes a six acre block in the centre of one of Vancouver Island's fastest growing towns. The land is already zoned for our purpose, with sewer, water and power available. The money will be secured by a First Mortgage and this investment can stand the most intensive scrutiny. Victoria Press, Box 606.

We have lots of money for First and Second Mortgages
ERIC CHARMAN
385-9765
FAIRFIELD REALTY LTD.

MORTGAGE LOANS
First mortgages available up to any amount at current interest rates. Quick decisions.
BROWN BROS. AGENCIES LTD.
1125 Blanshard St. 385-8771

MONEY TO LOAN ON MORTgages, quick decisions, also agreements and mortgages purchased for cash. See us for top price.
A. BERNARD & CO. LTD.
655 Fort Street 384-9335

FIRST AGREEMENTS FOR SALE. Excellent property. 386-2308.

141 MORTGAGE LOANS AND INSURANCE

HOMEOWNERS:

BORROW UP TO

$10,000.00

from Avco Delta's NEW 2nd Mortgage Service

Now you can get up to $10,000 at low real estate loan rates from our NEW Second Mortgage Loan Service. Borrow as much as you need to pay off accumulated bills and reduce monthly payments by as much as 75 per cent . . . remodel your home . . . take a family vacation . . . . make a major purchase.

The loan may be repaid at any time without notice or bonus.

SAMPLE PAYMENT PLANS

Cash Advance	Monthly Payment
$1,700	$24.37
$2,300	$32.28
$3,300	$44.13
$4,800	$62.07

The above payments are based on a 15-year amortization, with interest of 1 to 1¼ per cent per month, on the unpaid balance. The maximum term is 5 years.

IMPORTANT: In addition to Credit Life Insurance, we can also provide a unique Health and Accident protection that will guarantee the payments if you become sick or disabled.

To get your FREE copy of our brochure with complete details about 2nd Mortgage Loans, mail this coupon today.

TO: Mortgage Manager
Avco Delta Realty Limited
742 Yates Street
Victoria, B.C.

Please send me your FREE brochure on 2nd Mortgage Loans.

Name ________

Address ________

City ________

Or phone 386-2451. Please use as reference AD-6.

Avco Delta Realty Limited

"EQUITY LOANS"
(Your home or property whether paid for or not)
AND NO BONUS!

We can loan you up to 95 per cent of the value of your home or property IMMEDIATELY on our processing your application. By using the increasing equity in your home or property WHETHER PAID FOR OR NOT, Colony Realty can provide you with money to do the things you want to do.

BORROW	PAY (inc. interest)		
$2,000	$14.95	or	$19.95
3,000	21.95	or	29.95
5,000	36.95	or	49.95
10,000	74.95	or	99.95

—ANY AMOUNT ARRANGED—
Anywhere on Vancouver Island

—Why put up with large monthly payments, high interest rates and the nuisance of several accounts when you can consolidate cheaply. Consult Colony without obligation. Give our mortgage manager a call for a confidential interview, 386-3231.

Also, if you now own a 1st or 2nd mortgage or agreement for sale anywhere on Vancouver Island, we have immediate cash to buy! Phone now for an evaluation.

For new home builders we have contract or speculation to mortgage funds.

COLONY REALTY
Victoria's Centre of Real Estate
386-3231
1800 Blanshard St. (next to the Bay)

MONEY AVAILABLE
for
FIRST AND SECOND RESIDENTIAL
MORTGAGE LOANS
MORTGAGES AND AGREEMENTS PURCHASED
P. R. BROWN & SONS LTD.
702 Fort St. 385-3435

142 WANTED TO BORROW

$8800 SECONDARY FINANCING REQUIRED BY RESPONSIBLE PARTY. PRIME RESIDENTIAL PROPERTY NEAR THE PARK WITH MARKET VALUE IN EXCESS OF $26,000 IS THE SECURITY. DIAL DON ROBERTSON, 385-2458 ANYTIME. BYRON PRICE AND ASSOCIATES.

2 EXCELLENT 1ST MORTGAGES
Secure investment 9¼ per cent — $7,000 at $90 per month each. Phone Art Peaker, J. H. Whittome & Co. Limited, 388-4271.

143 REVENUE PROPERTIES WANTED

WANTED
Side by side duplex, or good up and down will do. 11 to 15 suite apartment. Both urgent. Any good district.
Call 384-8126 JACK BROWN 384-4976
Pemberton Holmes Ltd.
1002 Government Street

SMALL APARTMENT, 5 TO 10 suites. Good location. Owners only. 384-1750.

10 SUITES OR UP, APARTMENT block. Privately. Reply Victoria Press, Box 622.

GOOD COMPLETE D... near stores required. Write Victoria Press, Box 629.

WANTED—15-25 MODERN SUITES privately. 383-43..

144 REVENUE PROPERTY

FAIRFIELD
Ideal location close-in and near all amenities, ½ block to bus. 6 rentals, plus basement suite, plus owners' suite, plus 2 more possible rentals. Showing good returns on present operation. Statement available. Valid reason for selling. Asking price $27,900. Terms may be arranged. For further information and viewing, call
BOB SQUIRES
385-9781 Res. 388-6709
J. A. HENDERSON REALTY LTD.
WE BUY—SELL—OR TRADE HOMES

13 SPACIOUS SUITES OWNER IS MOVING
Here is unexcelled value for the shrewd investor: grossing over $18,000 per annum, this beautifully built and spacious block is located in Victoria's "Prime Rental Area." The present vendor is leaving Victoria and offers absolutely unbeatable terms on this excellent investment. For appointment to view, please phone V. Wilson at 385-6321 or evenings 384-3400.
V. J. WILSON & CO. LTD.
SUITE 235 - 702 FORT ST.

REDUCED TO SELL
5 Rentals—Stucco Block.
Price $16,300—Net Approx. $2,000
"THIS WON'T LAST"
G. Devlin—386-5473 or 388-5258
CONCORD REALTY LTD.
814 Fort Street

FORT ST. REVENUE $14,900. IN good condition—clean throughout. New listing. Apt. zoned. Call AL SMILLIE, 652-2627 or BETTY SILVER, 385-2985, Colony Realty Ltd., 386-3231.

SMALL SPECIALTY SHOP OF clothing for Juniors in Plaza for sale to lady. 383-4928.

144 REVENUE PROPERTY

LOW
COST
LIVING
FAIRFIELD DUPLEX
$19,950
BEACON HILL PARK
JUST LISTED! A LOVELY HOME HALF A BLOCK TO BEACON HILL PARK. THE MAIN FLOOR IS BEAUTIFULLY DECORATED AND THE FLOORS SPARKLE. LARGE LIVING ROOM, 20x12 WITH FIREPLACE, BIG ENOUGH FOR A PIANO. 14x17 DINING ROOM, KITCHEN WITH EATING AREA AND TWO BEDROOMS. THE THREE ROOM SUITE UPSTAIRS IS RENTED FOR $85.00 A MONTH. TAXES ARE ONLY $262.88. STUCCO EXTERIOR, DUROID ROOF, FULL BASEMENT, OOM HEAT, CLEAR TITLE. CALL ME NOW FOR AN APPOINTMENT TO VIEW, 477-1868 OR PHONE ME AT HOME, 477-6604.
ALEX DAVYDUKE
University Realty Ltd.

VICKERY & SONS

DUPLEX
EXCELLENT DUPLEX SITE ON MAPLEWOOD AVE. YOUR CHOICE OF PLANS AND FEATURES. GOOD FINANCING AVAILABLE.
VICKERY AND SONS LTD.
BONDED CONTRACTORS
V.L.A. — N.H.A.
Phone 385-1285 anytime.
or MR. DAVENPORT, 385-6867
BUILDERS of the FINEST HOMES

INVESTORS
Protect your dollar value now! These investments offer the best protection in todays economic conditions.

REVENUE PROPERTIES

SUITES	PRICE	GROSS
6	60,000	7,900
9	81,000	10,700
10	52,000	7,500
11	118,000	12,600
11	110,000	13,400
25	190,000	24,000
30	280,000	38,000

All are located within the 2 mile circle and show 10 per cent or better on investment. For further information call G. Devlin anytime, 386-5473, 388-5258.
CONCORD REALTY LTD.
814 Fort Street

14 SUITES
CLOSE IN
LARGE LOT
Income Over $12,400
Ideal location on Fort St. All self-contained suites. Fronts on three streets. An older building in A-1 condition. Oil HW heat. High future potential for Commercial or Apt. Site. Lot 17,700 sq. ft. Exceptional financing. Net income will more than double in three years. Price $73,500. Full particulars from C. Mallett, 382-2157 anytime. Western Homes Ltd.

ESQUIMALT
COMMERCIAL
BUILDING
ONLY $9600
MODERN STUCCO, smaller building situated on a 40'x200' COMMERCIAL SITE on Esquimalt Rd. Vacant possession could be given by March 30. EXCELLENT VALUE and most suitable for numerous small operations. Original owner wishes to retire, hence this most realistic price of $9,600. Call DON MUNRO, ISLAND HOMES LTD., 477-1705 or 386-7545.

OAK BAY
SIDE-BY-SIDE DUPLEX
Each side consists of thru hall, living room with fireplace, oak floors, two bedrooms and 4-pc. bathroom. Modern cabinet kitchen with lots of eating area. Full basement with drive-in garage, oil heat. Plumbed and wired for washer and dryer. Partial seaview. Close to beach and park. Fully rented each side. Existing first mortgage of $14,800 at 6 per cent can be assumed or paid off. For full particulars call R. LAWLESS at 382-6328 or 382-7276.
Town & Country Realty Ltd.

BE THE FIRST
to see this brand new up and down duplex, near the high school in Esquimalt. Each suite has entertaining-size living room, efficient, step-saving kitchen, master bedroom, 12x12.6 and the upper suite has 2 more bedrooms each approx. 12x10. Separate heat for each suite. The lot, with southern exposure, has plenty of space for the garden lover. There is a large 7 per cent mtge. and the full price is $29,500.
To view please contact
JACK TURNER, 385-3435
P. R. BROWN AND SONS LTD.

COFFEE SHOP AND DINING ROOM
Thriving business, ideal for couple, situated "a stone's throw" from ferry, commanding superb views. Fully equipped. Great possibilities for expansion. Asking $22,500.
Also small house adjacent. Priced at $12,800 which could combine to make this a fabulous buy.
HAZEL RAVENHILL
at 386-4461 or 383-0076
Shirley Philps' Homefinders Ltd.

FAIRFIELD AREA
510 TRUTCH STREET
Conveniently located, revenue home fully occupied and showing fair returns, apartment site potential. Price $32,500 with terms. FOR FULL PARTICULARS PLEASE CALL LEN KNIGHT OR A. M. MILLAR AT 385-3435. P. R. Brown and Sons Ltd.

DUPLEXES
Two SxS, one in Shelbourne, one in Fairfield. Both are two bedrooms, ... basements. One at $35,000 one at $36,000. Reasonable terms.
R. SCATTERGOOD
J. C. ALLAN
384-0531

6 SUITES
Not a conversion. Bright spacious 1-bedrm. suites with 18x15 LR's, elec. stoves and fridges. Hot water heat, stucco exterior, bonded roof. Showing good returns. Terms to 7 per cent mortgage. Asking $59,000. Call 385-6741. WALLY WOOD. Northwestern Securities Ltd.

SxS DUPLEX Rev. $165
PER MONTH. LANGFORD. Modern, 2 bedrm., oil furnace, cab. kitchen, elec. range. Attached garage. Fully rented. A-1 condition. Close to all facilities. Country atmosphere, $3,000 down. Only $17,800. McCANDLESS REALTY, 932 Fort, 388-6111. Eves. 383-1579 or 384-5855.

REVENUE
INCOME, $3720 YEAR
Excellent well-kept revenue property. Eight lighthousekeeping units, fully furnished. Choice Fairfield location, close to town. Down pmyt. $5000, balance monthly to vendor. Price $22,000.
C. H. HOLLAND REAL ESTATE
630 VIEW. 385-0624 OR 384-7659

4 STORES, 3 SUITES UP
Corner location (in the city). Separate meters. Medium low rents, furnace, wiring and copper piping. Stoves and fridges. Will show 10 per cent on investment at asking price of $26,500. Terms.
J. M. TAYLOR, 388-5555
Eves 384-9902 B.C. Land

LOW DOWN PAYMENT
Legal Duplex on Esquimalt Road close to Downtown — Completely renovated — Immediate possession. $13,750.
Quadra Realty Ltd.
385-1481 Anytime

144 REVENUE PROPERTY

OAK BAY
QUALITY DUPLEX
Located on a quiet street just off the Village, this spacious mature up-and-down duplex is ABSOLUTELY IMMACULATE AND NICER THAN NEW INSIDE. This Oak Bay beauty indeed has CHARACTER AND CHARM. You have more than just a duplex here as you will be pleasantly surprised to discover on entering. Add to this a safe good return of approx. 11 per cent on the end price of $28,500 and you have an investment in an area that only appreciates in value. Call
ROBERT YOUNG
383-4124 anytime
McAdams Investments Ltd.

DUPLEX
2 AND 3 BEDROOMS
OVER 2,000 SQ. FT.
¾ ACRE MEADOW
$36,500.
PRICED WELL FOR QUICK BUYER:
3 bedrm. side immaculately clean and well kept with 20x18 raised hearth fireplaced living rm., compact well-cabineted kitchen with breakfast bar and utility rm.—about 1,100 sq. ft. Rents $125 per month.
2 bedrm. side just re-decorated from stem to stern with new Oak floors thru 18x14 living rm., hallway, and 15x12 master bedrm.; large kitchen with bright breakfast nook and big main floor utility. About 950 sq. ft. Rents $110 per month.
Both sides are no basement, but 2 bedrm. side has big storage area underneath. Both have automatic oil heat paid for by tenant and 100 amp. breaker circuits. New roof just installed and recently painted outside. Both have garden patios. Located between Cordova Bay and Elk Lake. For more information call 658-8448.

VIEW ROYAL
DUPLEX AND COTTAGE
High beautiful setting, overlooking the Harbor with lovely mountain views. Ideal for retireds or bachelor. Near shops and bus.
OWNER'S SUITE: Bright and modern, 2 bedrooms, 20x12 sundeck. HW heat.
LOWER SUITE: No steps, 1 bedroom, (ideal for mom and dad!) Nice big kitchen.
SEPARATE COTTAGE: Very cosy. 1 bedroom, part basement.
All self-contained. Copper plumbing, heavy wiring, 2 fireplaces. Shelter for 3 cars. Treed lot approx. 100'x127', taxes $322.21. Only 18 years old and in good repair.
Asking $34,900, terms or clear title. For details call LEO VANDYK, 385-2471 (anytime), Res. 385-6968. Johnston & Co.

11-SUITE
APARTMENT BUILDING
ESQUIMALT
Above Average Investment Property
A Hedge Against Inflation
Gross Annual Exceeds $15,000
Built 1968 — Top Condition
Excellent Tenants
Sea Views
Good Terms
For Appointment to View Call
W. H. SOUTHWARD
384-8126 477-3187
PEMBERTON HOLMES LTD.
1002 Government Street

25 SUITES
Only 4 years old and in exceptional condition. 1 — 3-Bedroom, 11 — 2-Bd. Rm. and 13 — 1-Bd. Rm. suites. All are extra large and have balconies. This easily run block is fully plastered and has economical heavy oil heating.
ASKING PRICE $245,000

5 SUITES
One of those hard to find smaller stucco blocks. 4 — 2-Br. Rm. stes. and 1 — 1-Bd. Rm. — Oil hot water heating. Good terms available.
FULL PRICE $41,000
S. W. ANDERSON LTD.
384-9328 382-5917

ELK LAKE AREA
DUPLEX, STORE, CABIN
EXCELLENT HOLDING
This property has .87 of an acre with grocery store on lease and cabin and duplex rented. Situated on the Pat Bay Highway with access also at side and rear of property. Adjacent property also available. Tremendous potential here for someone in future. Commercially zoned. Asking $45,000. RON SCATTERGOOD or J. C. ALLAN at 384-0531. Hagar & Swayne Ltd.

HELP YOURSELF
By letting the tenant help you pay for this almost new 3-bedroom duplex. Live in one side and collect $140. per month for the other. Let me show you this spacious and attractive income property. Asking just $36,000.
DAVE NELSON-SMITH
388-6281 or 386-6233
ISLAND PACIFIC REALTY

SPECULATORS
INVESTORS
We are offering for sale a large hall in Central Saanich that does not conform with zoning regulations and must be moved or used by a non-profit organization only. It has new wiring, copper plumbing. Full basement, well and electric pump. ¼ acre lot. There is money to be made here. You can buy it for the ridiculous price of $4,950.00 cash. Mr. S. Evans or Mr. Roy Smith, 383-2157, eves. 479-7217, 383-6070. Western Homes Ltd.

145 BUSINESS OPPORTUNITIES

FRENCH CREEK
FIVE LOTS
MOTEL SITE. 900 sq. ft. new bungalow located approx. 2¾ miles north of Parksville on Trans-Canada Highway. IMMEDIATE POSSESSION. Must be sold. Will accept bids, lots as part payment. Plans available for 8 unit motel. Only $32,000.
ROY E. HILLS, 385-6741
Northwestern Securities Ltd.

BAKERY
Located in growing Duncan. A thriving business which has annual sales in excess of $65,000. Owner operated — 5 day week. In a prime area on a main street. Financial statements and a list of equipment available. Price $18,500.
J. P. H. EVANS
Bus. 385-3435 Res. 477-4452
P. R. Brown & Sons Ltd.

BAKERY
Fully equipped, going concern. $6,000 cash, balance by the month. Located on main street. Must be sold. $12,000.
BAKERY AND DELICATESSEN
Good location, also on main drag. A real money maker. $6,000. For the above call ROY E. HILLS, 385-6741. Northwestern Securities Ltd.

CAFE AND HOME
Long established and fully equipped with seating for 22 persons plus good older 2-bedroom home and garage. In ideal location on ½ acre only 16 miles from town. Full price $25,000 with approx. half cash. FRED HULLY, 385-6741. Northwestern Securities Ltd.

FULLY FURNISHED AND equipped restaurant. Suitable for licensing and cabaret. Lease.
MONTREAL TRUST
1057 FORT ST. 386-2111

145 BUSINESS OPPORTUNITIES

EXCEPTIONAL
BUSINESS
Building, Stock, Etc.
Very Lovely
Living Quarters
Terms — Trade
Gift Shop — Antiques
Tools — Hardware
Artifacts — Nuts-Bolts
Machinery — Furniture
Two Trucks — Etc., Etc.
Over 80,000 items in stock. An ideal family operation. If you consider yourself an "ARTIFICER" this is the business for you. Completely furnished living quarters with a 200 degree seaview. This is a once in a life time opportunity with a good future. An ideal location in Sidney. Good local and tourist trade. Age only reason for selling. Stock-equipment value probably more than full asking price of $39,500. Will consider a house, etc. in trade. C. Mallett, 382-2157 anytime.
Western Homes Ltd.

MONEY BOX
TOURIST LODGE — Opp. Beacon Hill Park, 4 units fully furnished (cablevision) plus office. Always full. Pays approx. 12 per cent. HIGH RISE ZONED. Cash and approved trade. $58,900. Call R. Cox, 385-2481.

SEA FRONT LODGE
Well established and maintained in Victoria. Coffee shop. Dining capacity for 70. Licensed. This is choice, $125,000. Call R. Cox at 385-2481.
Swinerton, Stewart Clark Ltd.

HARDWARE
OPPORTUNITY
SHOPPING PLAZA
ONLY $5500
(Plus Inventory)
On a pension at 50! Mr. Veteran or Serviceman, would you like to be independent and be able to operate your own business? We have an ideal husband and wife opportunity available in an excellent residential district of Greater Victoria. Nice clean stock, business is increasing each month. For further information call C. A. ANDERSON, 477-3994 or W. H. SOUTHWARD, 477-3187 or office at 384-8126.
PEMBERTON, HOLMES LTD.
1002 GOVERNMENT STREET

CITY
MOTEL SITE
Choice corner location on a thoroughfare close to Douglas Street. Has a 3-bedroom home plus a vacant lot, 151 feet frontage on main road. Potential site for 20-unit motel or other commercial uses. Present zoning is residential but foresee little difficulty for rezoning to suitable commercial uses. An exceptionally good investment with terms at only $34,700. Call GEORGE CHAN at 386-2955, Res. 382-9416, Mayfair Realty Ltd.

SMALL BUSINESSES
OR INVESTORS WITH AN
EYE TO THE FUTURE
One storey CEMENT BLOCK building with your own PARKING LOT. Located near "The Bay," just off Blanshard Street. Excellent terms.
Price Only $20,000
C. J. Harrington
382-3101 Res. 385-5046
Harry Foster Ltd.

ATTRACTIVE BUSINESS
Large grocery store and butcher shop. Plenty of refrigeration and display shelving. Excellent location. Approximately $20,000 stock at invoice. Profit and loss statement available. Price for business, equipment and fixtures
$26,000
Mr. Jeffrey, res. 477-1551
EXCLUSIVE LISTING
A. BERNARD & CO. LTD.
636 Fort St. 384-3335

HIGH-RISE ZONED!
One block off Douglas.
Two blocks to Gov't Bldgs.
Key corner property.
Approx. 18,000 sq. ft.
$45,000 cash.
Call Ben McLeod at
J. H. Whittome & Co. Ltd.,
388-4271 or res. 477-3998.

$1,000 DOWN
AUTO WRECKERS
AND JUNK BUSINESS
For sale for the first time today. Business, fixtures and stock of approx. $5,000 included. 5 trucks assorted sizes and makes, 150 cars, etc. Approx. 2½ acres of ground to work on. Large garage with suite you can rent out, or live in. Easy monthly payments lease available. $9,100. Call ROY E. HILLS, 385-6741. Northwestern Securities Ltd.

TREMENDOUS
OPPORTUNITY
Apartment site of approx. 64,000 sq. ft. on a high location with a good view. Centrally located on sewer, access from two streets. Includes very good nearly new home and an older home rented for $445 per month. $92,000 with terms. Please call Joe Richard at 385-8771.
Brown Bros. Agencies Ltd.
1125 Blanshard Street

A SUPERIOR MOTEL
PRIME CITY LOCATION
Situated on three acres of beautifully landscaped grounds, this motel offers the BEST RETURN ON THE MARKET. Present gross is well over $100,000 and increasing steadily. Full price is $445,000 with excellent terms available. For full particulars on this or other motel properties, call JIM ALLAN at Mayfair Realty Ltd. 386-2955, or 478-4042.

SALTSPRING ISLAND HOTEL
CAFE AND DINING ROOM
$46,500—Half Cash and Terms
Contact MR. HOLDEN to view pictures and statements of this husband and wife gold mine.
LEACH & SPARKS LTD.
1119 Blanshard 383-4117

GROCERY STORE
GOOD PROFIT
Excellent community store and needs only one person to operate. Turnover $45,000 per annum. Low operating expenses. Full price $3,700 plus stock. Phone V. Wong, 385-2458 anytime. Byron Price & Associates, 1314 Quadra Street.

APARTMENT SITE
34,000 SQ. FT.
$34,000 ($1 per SQ. FT.)
Dick James, 385-2481
Swinerton, Stewart Clark, Ltd.

MOTEL AND CAFE
In ideal location by the sea near Courtenay. 12 units all self-contained and room for expansion. Cafe capacity 16. Cablevision. F.P. $88,000. Terms available. Just call FRED HULLY, 385-6741. Northwestern Securities Ltd.

HAIR STYLIST
As partner in downtown beauty salon and for opening school of hairdressing, wanted. Small investment necessary. 383-3641 after 7 p.m.

NO COMPETITION, AMBITIOUS person. Victoria's only hat cleaner for sale. Large stock, good equipment, low rent with long lease. Owner will give good deal to right party. 385-9090.

WANTED — PAINTER, DECORATOR to take over paint department. Established business. Small investment. Must be bondable. Victoria Press, Box 633.

145 BUSINESS OPPORTUNITIES

6 LANE
BOWLING ALLEY
COFFEE SHOP
Neat stucco bowling alley located up Island at town centre featuring . . . 6 lanes in tip top condition . . . coffee shop . . . washrooms . . . hot water heat . . . building is stucco exterior and built in 1952 . . . price includes building and all equipment.
$43,000 (Terms)
DICK JAMES or ED JUPP
385-2481
Swinerton, Stewart Clark, Ltd.

GENERAL STORE
GAS PUMP
Superette type store near Nanaimo handling mainly groceries and meats; also gas pumps. Volume exceeds $80,000. Fully equipped; excellent building with modern 2-bedroom living quarters. Building, equipment and stock included in price of $57,000. Good terms.

LICENSED CAFE
Excellent location, immaculate condition, completely equipped. Seats 60 at counter and dining room. Valuable building included in the price of $33,000; good terms. Real opportunity for experienced operator.
Please contact Fred Westnedge, 754-2811, or evenings 754-7670, c/o Nanaimo Realty Co. Ltd., 17 Church Street, Nanaimo, B.C.

CORNER GROCERY STORE
(Ideal for a lady.)
Make over $400 per month. Easy operation with a good 1-bedroom suite behind the store. 2 Rental suites upstairs always rented. Asking price for property and store $22,900, but owner is open to all offers.
J. Ettema 383-7115
ETTEMA REALTY
Old-fashioned, dependable service

GROCERY STORE
$8800
Good husband and wife operation. $85,000 potential. Small living quarters. Asking $8800 for complete inventory. All offers considered, trade and terms. Stock separate. Property can be bought or leased.
J. Ettema 383-7115
ETTEMA REALTY
Old-fashioned, dependable service

MEAT MARKET AND
COLD STORAGE LOCKERS
In wonderful fishing and hunting area within half an hour of Duncan on Vancouver Island. Large, steady customer business, plus 330 cold storage lockers. Large volume of beef sold in sides and quarters for lockers and home freezers. Game processing during hunting season brings in approx. $6000. Ice business good the year around. Building may be purchased by buyer if desired and 3-bedroom home may also be purchased for approx. $10,000 with half cash. Good sound business, well established. Help will be given the buyer to settle in. Asking price of $34,500 with about half cash. Call 386-6176, ask for John Molyard, John Molyard Agencies Ltd.

Business Opportunity
18 ACRES DELIGHTFUL
HIGH VIEW PROPERTY
Developed Motel Area
10 Fine Units
THE WHOLE AREA REMINDS ONE OF A BEAUTIFUL PARK WITH EXCELLENT HIGHWAY FRONTAGE.
SUCH OPPORTUNITY
SELDOM AVAILS ITSELF
ESTATE MUST BE SOLD. WORTH $100,000. CALL AND I WILL GLADLY PRESENT THIS FINE PROPERTY TO YOU. JUST DIAL CLIFF STRETCH 383-8145 OR 388-7438.
VICTORIA REALTY LTD.

GRAVEL HAULING
AND CONTRACTING
LAKE COWICHAN
Business includes work and repair shops — storage facilities — office and equipment — comfortable home overlooking Cowichan Lake — two 12 yd. dump trucks, loader, pick-up, low-bed trailer, and all the miscellaneous equipment for maintenance. Shows good returns and good potential for expansion. Full price $98,000. Buildings and equipment can be sold separately.
J. C. ALLAN
384-0531

REAL MONEY MAKERS
Large international affiliated motel complex, located in fast growing area. 50 units, cocktail lounge, banquet room, dining room and coffee shop. Outstanding opportunity for right party.
ALSO
Have three exceptional buys in apartments, 40 suites, 11 suites, and 4 suites. All with ample parking. For full information phone —
384-8126 MR. CHECK 658-5087
PEMBERTON HOLMES LTD.
1002 Government Street

Business and Property
Thriving fish and chip take out business. Fully equipped, some stools. Price includes complete property, comprising store and living quarters with 3 bedrooms, LARGE LOT. Excellent family or husband-and-wife operation.
Asking
$26,000
EXCLUSIVE LISTING
A. BERNARD & CO. LTD.
Mr. Jeffrey, 384-3335, 477-1551 res.

PARKSVILLE MOTEL
Stone's throw from famous beach. 2-bedroom comfortable house, two 2-bedroom cabins, two 1-bedroom cabins — about 11,700 sq. ft. on Island Highway. Your retirement income in the world's most moderate climate. $25,000.00 down. Full price $42,000.00 Exclusive with
MATT MADSEN
(Evenings Phone 248-3325)
PARKSVILLE REALTY CO. LTD.
BOX 112, PARKSVILLE, B.C.
PHONE 248-3216

THE PICK OF THE LOT!
Imagine! River frontage at your front door and store frontage facing the main street of Lake Cowichan. Lovely 4-bedroom home with full basement. Cement patio overlooking a gentle grassy slope to owner's private boat float. Perfect for semi-retired party to operate a sporting goods store or J. Check this one with a full price of $21,000 and good terms. Phone Gordon Browning at 748-6125 or 746-5082 evenings. Duncan Realty Ltd., 370 Trunk Rd., Duncan B.C. M.L.S.

COMMERCIAL BLOCK
3 STORES—3 SUITES
Here is your opportunity to acquire an excellent income property which is being sold for the first time. Smart white stucco building on good commercial area. Includes 3 wonderful suites and 3 stores. Income $700 per month which offers an exceptional retirement plan. See this right away by phoning Victor Wong 385-2458 or res. 479-6508.
Byron Price & Associates Ltd.
1314 Quadra Street

DALLAS ROAD DUPLEX
Waterfront with two large bedrooms each side. Drive-in garages — Automatic oil heat. All in excellent condition. No rental problems here. Full price $35,000. MR. SIVERTSEN, CITY BROKERAGE LTD., 386-3547.

MODERN
OFFICE BLDG.
1,800 sq. ft. Ideal for small business or store. Half now rented. Excellent location. Early possession. Asking $37,500. Please call Mr. Dyer, 385-8794 anytime. Clarke & Wallace Realty.

PLUMBER HAS MONEY TO invest in small plumbing business as working partner. 386-7191.

145 BUSINESS OPPORTUNITIES

GROCERY STORE
MEAT DEPT.
SUBURBAN AREA
Terrific opportunity to purchase this well maintained SUBURBAN GROCERY AND MEAT STORE with an excellent proven profitable record of many years. Located in one of Victoria's choice business-residential areas. Good equipment and fixtures with fast-moving stock. Excellent lease available. An above-average income for the right party. Guaranteed stock of $7,000 included in full price of $19,500. Terms available. EXCLUSIVE LISTING with DON MUNRO, ISLAND HOMES LTD., 386-7545, res. 477-1705.

NO COMPETITION, AMBITIOUS person. Victoria's only hat cleaner for sale. Large stock, good equipment, low rent with long lease. Owner will give good deal to right party. 385-9090.

NEWER MODERN, WELL SITUATED, 10-unit Motel for sale. Showing good financial statement. Need considerable cash to handle. Only sincere need reply. Phone 652-2880.

GROCERY STORE AND GAS pumps for sale. Turnover $6,000 mo. For information, phone 642-5441.

BARBER SHOP FOR SALE. 386-9258.

146 BUSINESS OPPORTUNITIES WANTED

INSURANCE AGENCY WANTED! Reply giving full particulars to 280 Windermere Rd., S.W., Calgary, Alberta.

147 EXCHANGE REAL ESTATE

BRAND NEW
METCHOSIN ROAD AREA
507, 513, 519, 549 ACLAND RD.
TRADES OR
MODEST
DOWN PAYMENTS
IMMEDIATE POSSESSION
ALL 3 BEDROOMS
OR MORE
CALL ROY GREEN
384-9755 ANYTIME
SWINERTON,
STEWART CLARK, LTD.

JUBILEE AREA
Owners will exchange their revenue property or large family home in 1st class condition for a small 2-bedroom home in any good area that has a lot large enough for a trailer. Financial Survey Ltd. M. E. Braithwaite 384-6808 Res. 383-7645.

4, POSSIBLE 5 BEDROOM, BASEMENT, etc. All conveniences, for 2-bedroom home of equal quality. Must be good area, etc. Principals only. 479-4354.

149 LISTINGS WANTED

Nanaimo Realty Co. Ltd.
A COMPLETE INTEGRATED COMMERCIAL REAL ESTATE SERVICE
We can sell your Business, Farm or Waterfront Property. We can build you premises to suit your business. We can help finance or refinance the sale of your business or commercial property.
To list your business or use our services, write or phone Frank Ney or Chas. Singleton at Nanaimo Realty Co. Ltd., 17 Church Street, Nanaimo, B.C. Phone 754-2311.

WANT TO SELL?
You may never have considered selling your home yet many people have considered it without doing anything about it. Should you consider selling professional service is available at no cost to you just call
JACK KENNER at 388-5155
or Res. 658-8410 (anytime)
Commonwealth Investors Syndicate Ltd.
623 Yates Street, Victoria

I NEED A "LITTLE DIFFERENT" ranch-type home up to $25,000. Also two and three-bedroom homes in any area up to $17,500! An old established progressive firm, all modern selling advantages plus truly personal and dignified presentation of your property. Call PHIL SIMPSON for prompt sincere attention. 386-7521, anytime.
BOORMAN INVESTMENT CO. LTD.

PERFORMANCE COUNTS
(and so does experience!)
FOR TOP PRICE, GOOD PROMOTION AND QUICK SALE CONTACT
388-4271 BILL TYSON 477-4687
J. H. WHITTOME & CO. LTD.
Homes needed in all areas for waiting buyers.

NEED HELP
To obtain top market price financing for Purchaser and able assistance until Sold? List with
EARL McLACHLAN
386-3231
COLONY REALTY

HOUSE LISTINGS WANTED
Your listing given immediate attention.
CALL BOB CHAPMAN
S. W. ANDERSON LTD.
384-9328 Res. 383-0829

MONTREAL TRUST COMPANY. Listings urgently required. See our advertisement on Financial Page. JOHN WATSON—386-2111 any time.

150 HOUSES FOR SALE

CLARKE & WALLACE
REALTY LTD.
620 Broughton St. 385-8794
Across from Eaton's Car Park

UNIVERSITY AREA
NEW LISTING
This lovely 1,300 sq. ft. home is situated on a ¼ acre lot, surrounded by a variety of beautiful ornamental trees and bushes, also many fruit trees. There is a large living room with fireplace, functional kitchen with built-ins and dining area, 2 bedrooms and a small den, sewing room and two bathrooms, 2-car carport and sundeck. In the full bsmt. there is large rumpus room with glass sliding doors to garden patio (presently used as in-law suite).
Full price $34,600
For further information please call Leo Pigert 385-8794 anytime.

3-BEDROOM
DE LUXE HOME
One year old, excellent workmanship in this immaculate 1,200 sq. ft. bungalow consisting of family kitchen with large dining room and double sundeck off a 16x18 living room with raised hearth fireplace, 4-pce. and 2-pce. vanity bath, plus roughed-in down. A pleasure to show. Asking $28,250. View by appointment only. Please call Mr Dyer, 385-8794 anytime.

3 BEDROOMS—$13,950
Three bedrooms with 2 bathrooms, oil heat. Living room has fireplace. Kitchen with dinette. Utility wired for dryer. Only $13,950. NHA financing if required. K. Wright, 382-9409 or 385-8794.

HILLSIDE-QUADRA
IMMACULATE STUCCO BUNGALOW IN TOP CONDITION — Lge living room with FP, sep. dining rm. Bright cab elec kit, 2 lge bdrms, covered patio in rear, full high bsmt with extra bdrm, drive-in garage. OOM heat. Well fenced. Only $17,900. Please call Mr. Neal or Mr. Baird, 385-8794 anytime.

DOUGLAS REALTY
1710 Douglas Street 385-8784
(Opp. Hudson's Bay)
VIEW ROYAL—$11,500
4 bedrooms. All elec. OOM. Full basement.
GORGE—$12,950
2 bedrooms. 2 storey, garage. No basement.
BURNSIDE—$17,200
2 bedrooms. All elec. OOM. Basement.
For further information on these and many more interesting and exciting homes, contact DON HAY of DOUGLAS REALTY LTD. 385-8784 anytime.

150 HOUSES FOR SALE

UPLANDS SEAFRONT
A gracious and spacious residence of over 3,000 sq. ft. on main floor which comprises large entrance hall, living room, 28'x19', dining room, 17'x15', den 17'x12' with fireplace, three bedrooms, two bathrooms plus powder room, kitchen with breakfast nook and utility room off. A magnificent panoramic view is obtained from living and dining rooms, den and master bedroom which are all luxuriously carpeted wall to wall as also are the hallways. The full high basement contains panelled rumpus room also with view, additional bedroom, storage rooms and ample workshop space. Double garage plus carport. Hot water radiant heating. This is truly an executive prestige home.
Asking $95,000
For further particulars and appointment to view, please call B. F. Gorely, 383-7174 or res. 477-6732.
F. N. CABELDU LTD.

ROYAL TRUST
REAL ESTATE SALES DEPT.
OAK BAY
UNIVERSITY AREA
six room stucco bungalow situated close to a school and on transportation. Through hall, living rm, dining room, all with wall-to-wall carpet, kitchen with dinette, 3 bedrooms, full bathroom on main floor. Full high basement which provides ample space for one more bedroom and rumpus room. Oil heat. Drive-in garage.
Price $26,500

OWNER TRANSFERRED
The compact well-arranged floor plan of this home is ideal for a family requiring four or six bedrooms with a beautiful contemporary exterior. The upper level is the quiet zone and includes three bedrooms with 1½ bathrooms, formal living room, guest-size dining room with sliding glass doors leading onto a large sun deck, kitchen with dining area and plenty of cupboard space, wall oven and counter top burners. The lower level is designed for real family living. The rumpus room is extra large with wood burning fireplace, 1 bedroom, 3-pce. bathroom, games room designed for two extra bedrooms, dark room with sink and water for the amateur photographer, and laundry area. The double carport is large enough to provide storage space for bicycles and items used outdoors. Large mortgage available.
Price $45,000
A. E. COLES, 386-4311
Evenings, 382-5752
ROYAL TRUST
Corner Government and View Street
Member Victoria Real Estate Board

CANADA
PERMANENT
Trust Company
1125 Douglas St.
SERVING COAST TO COAST

"REVENUE HOME"
1 Block from the Jubilee Hospital. Five bedroom home with $210 monthly income. There is a good size lot and garage. Priced at only $13,950.

"OAK BAY"
2 bedrooms, large living room with hardwood floors, fireplace, large kitchen with good sized eating area, through hall, full basement, drive-in garage. Exceptionally well kept yard. Asking price $18,950.
To view: Office 386-1361
RON CROW, RES. 388-4855

GARDNER AGENCIES Ltd.
899 FORT STREET
385-1448

2 BEDROOMS
SUNDECK
10 YEARS
ONLY $18,300
Exceptional terms are available on this absolutely immaculate 10-year-young stucco bungalow situated in Glanford area close to all services.
This property must be seen to be appreciated. For further information and to view phone anytime to:
"ARMY" ARMSTRONG
385-1448, Res. 479-2855

"DON'T" SEE
THIS HOME
UNLESS YOU WANT:
1. An exclusive home on approx. one acre in Cordova Bay.
2. Four luxury bedrooms plus 2 bathrooms.
3. A 18x28 living room featuring a floor-to-ceiling Ranch Rock fireplace.
4. Unlimited view of Cordova Bay and San Juan Island with Majestic Mt. Baker behind.
All this and much more for the asking price of $42,000. For more particulars and appointment to view please call
ROBERT VAN DE KAMP
Metropolitan Realty Ltd.
386-3585

QUICK SALE REQUIRED
OWNER TRANSFERRED
3 or 4 BEDROOMS
This beautiful 3-bedroom home is ideal for a growing family. Lovely living room with raised hearth fireplace, dining room with glass doors to a large sundeck, bright kitchen with eating area plus a fourth bedroom and toilet in basement. Only 2½ years old. Lots of room for expansion. Rec room area roughed-in plus large laundry area. Nice view over valley to the Malahat. Can be refinanced. Asking $22,900 with reasonable down. Quick occupancy.
F. WILLS 388-4271
J. H. WHITTOME & CO. LTD.
706 FORT ST.

CUSTOM DESIGNED HOMES
Built to your requirements on the lot of your choice. Low down payment. All types of financing available, also plans and specifications. Consult us for details by phoning K. Ulrich at 384-6723.
VICTORIA CONSTRUCTION LTD.
388-6601 384-6723

BEFORE YOU BUY
SEE A
J. McLAREN CONST.
HOME
477-6611
OR
CONSULT YOUR REALTOR

BY OWNER — NEW HOME ON ½ acre view lot. FP in LR. 3 large BR, 2 baths, elec. heat. FP in rec. room and 2 extra BR in full basement, double carport, large patio. 656-2456.

BRAND NEW HOME
2-bedrooms in good location, large living room, with wall to wall, full basement, only $17,800. $1,500 will handle. H. Mitchell, 479-4818. Metropolitan Realty, 386-3585.

150 HOUSES FOR SALE

John Bishop
ROYAL OAK PROPERTIES
479-1667 or 385-0022

EXTRA ULTRA SUPER
CONTEMPORARY
SPACIOUS—BEAUTIFUL
QUIET CUL-DE-SAC
Too good to miss!! 10 MILE POINT TOO!! Featuring large entrance hall with wall of closets, a dining rm. oozing with charm, a spacious living rm. with a sunken section, expensive built-in furniture included, all around a beautiful fireplace projecting into dining and living rms. 3 really spacious bedrms. with luxurious ensuite bathrm. off master, another full bathrm. serving remaining 2 bedrm. In addition, sliding glass doors off living rm. to large patio and another patio off dining rm. Separate den and yet another patio. Dandy cabinet elec. kitchen with convenient utility room. Double carport. Truly charming home on "Just out-of-this-world property". Can be acquired for the unbelievable price of only $45,000.
DON CLARK
BUZZ MAINPRIZE
479-1667 (Office)
385-0022 (Anytime)

ROCKLAND
CHARMING BUNGALOW
Just listed, this fine 10-yr.-old beauty will steal your heart. Spacious living rm. (W/W carpeting), with excellent fireplace, large in-line dining rm. The kitchen is magnificent and is complete with washer, dryer, stove and fridge, 2 big bedrms. up and another one in the high cement basement. Large rec. rm. with fireplace. 4-pce. and 3-pce. bathrm. Lovely, secluded landscaped lot. Close to town and schools. Asking $31,500, terms.
BUZZ MAINPRIZE
DON CLARK
479-1667 (Office)
385-0022 (Anytime)

NEW
3 BEDROOMS
$23,900 FULL PRICE
1½ baths, full basement. Gordon Head area. Quiet street. To inspect this lovely ranch bungalow call
LLOYD ELLIS
658-8222 (Res.)

ESQUIMALT—NEW
PREMIERE YOUR
HOME OWNING
WITH THIS GEM
This home could probably be handled with AS LITTLE AS $2,000 DOWN with help from the Home Acquisition Grant and still with fairly conservative monthly payments. BRAND NEW 2-bedrm. plan features PARQUET FLOORS thru LIVING and DINING rm. with OLDE BRICK FIREPLACE and oak stained ASH WALL. Kitchen is BRIGHT and WELL CABINETED with MAIN FLOOR UTILITY. Pliable vendor, will listen to any proposal from sincere buyer. Asking $16,500. Call
BYRON BISHOP
658-8449

ACROSS MT. VIEW HI!
3 - 4 BEDROOMS
REAL BUY $17,900
Exceptionally well-kept and spotless home. Just ideal for growing family. Large living rm. with cozy fireplace and dining rm., both with gleaming oak floors. 2 bedrms. and knotty pine carpeted den (or 3rd. bedrm.) Large kitchen with perfect automatic elec. range and utility rm. with tubs and laundry connections. Full cement basement. with drive-in garage and beautifully finished extra bedrm., large workshop, Lennox modern oil heat and big garbage burner. Copper piping. This fine stucco home will sell on sight, so if you are ready, able and willing, hurry for this one! No subs till March 25.
JOHN BISHOP
479-1667 (Office)
385-0022 (Anytime)
656-2308 (Res.)

VIEW ROYAL
4-bedrm. stucco home, close to everything. Has living rm. with in-line dining rm., cabinet, elec. kitchen. Utility. 3-pce. bath. Full cement basement. OOM heat. $11,500.
MRS. McKEAGE
479-5868 (Res.)

GORDON HEAD
Near university. Beautiful new home with views of San Juan Islands, sea and mountains. Immaculate throughout, spacious entrance. Gracious combined living and dining rooms with attractive fireplace and sliding doors to sundeck. Ideal kitchen. Three large bedrooms, one and a half bathrooms, large family room on ground level. Utility room plumbed for washer and dryer. High bsmt., shake roof. Double driveway. Completely landscaped lot. Early possession.
Full Price $32,500
P. G. JACKSON
P. G. JACKSON LIMITED
631 Fort St. 388-6658 anytime

OAK BAY
Immaculate white stucco bungalow in the WILLOWS DISTRICT comprising thru hall living room-dining room with gleaming hardwood floors. Roomy electric kitchen, 2 bedrooms on main floor plus extra heated room in full high basement. Separate matching garage, excellent garden has small greenhouse.
PRICE $21,850
Appointments only. Please call L. Wilkins at 388-9413.
FRASER BISCOE
Executive House 777 Douglas St.

150 HOUSES FOR SALE

DICKIE AGENCIES
919 Fort

ESQUIMALT

4 BEDROOMS
$12,800 will buy this ideal family home boasting a large family kitchen with nook. Bright cheerful dining room. The bedrooms are large. Nicely landscaped, close to all schools, shopping and transportation. Low down payment.

$15,900
Amazing to be able to locate a home with these many features at this low price. Beautifully panelled living room with fireplace. 2 large bedrooms, modern bathroom, family-size kitchen, cupboards galore, extra room in full cement basement. OOM heating, plumbed for washer. Clear title. Hurry for this spotless home. It won't last.

TRADES
2-bedroom home in excellent area. OOM heat. Full basement; for 2-bedroom not to exceed $15,000 — must be on or close to transportation.
4-bedroom home for a 2 bedroom — must be close to schools. Not to exceed $18,000.

ESQUIMALT
$18,250 buys this tremendous value packed bungalow. 4 bedrooms, large living room with fireplace. Dining room — elec. cabinet kitchen, utility room, plumbed for washer and dryer plus laundry tubs. Large lot, located in one of better areas of Esquimalt. — This home is clear title — Vendors have bought their cherished acreage and now say sell. This is a rare opportunity. Don't miss viewing this excellent buy.
For further information
Please call
F. McCullough
382-4312 or 384-9549

VICTORIA
REALTY
LTD.
716 View 382-9145

FAIRFIELD
Brand new listing. Are you tired of looking at new homes? Well, here is one that is not new but is the type everyone likes. Consists of 7 rooms, 15x20 living room with gleaming oak floors and fireplace, dining room, modern kitchen, 2 twin-bedrooms, concealed stairway, with 2 rooms up which could be used as in-law suite with separate toilet and sink. Full basement and oil pkg. heating. Separate garage. Walk to the city from this location. Full price $23,900. Call Harold Wara, office 382-9145 or res. 382-1461.

HIGH QUADRA
Six-room home in immaculate condition on a quiet cul-de-sac. Close to schools and transportation. Nicely treed lot. Large living room with raised hearth fireplace. Dining room and three bedrooms. Modern kitchen. Games room and TV room in full high basement. Mortgage payments only $119 per month at 8¼ per cent, including taxes. Full price, $24,900. Call Fred Vaughan, 382-9145 or res. 386-8567.

NEAR THE SEA
Lge. LR with fireplace and seaview windows. 2 bedrms., 4-pce. vanity bath, compact kitchen extending into spacious dining area. Full high bsmt. divided for rec. room. Lge. lot—low taxes and 6 per cent mtge. Full price $23,950. Call to view C. Phipps, 385-1707, or 382-9145.

3 BEAUTIFUL
"BRAND NEW"
GORDON HEAD HOMES
4 Pillars — $25,500
At the end of a new cul-de-sac, features huge white pillars and sky blue siding, 3 bedrms., 2 bathrooms, bright kitchen with glass door to sundeck. Lower level set up for 4th bedrm., bathrm., rec. rm., etc.
Orange Door — $25,500
Nestled in a cul-de-sac, features an abundance of natural stone work, 3 bedrms., 2 bathrms., kitchen with nook and door to sundeck. Lower level ready for more rooms.
Weeping Willow — $26,500.
And a Douglas fir right off the secluded double sundeck on a large lot on a quiet new street with all conveniences at hand, 3 bedrms., 2 bathrms., large sunny kitchen. Lower level set up for rec. rm., bedrm., bathrm., laundry, den (with fireplace), etc.
CALL ROBERT McADAMS, 383-4124 FOR INFORMATION ON THESE AND OTHER FINE NEW HOMES.
McAdams Investments Ltd.
383-4124

CLOSE IN
SMALL HOLDING
1.69 ACRES
4 BEDROOMS
ONLY $26,950
This clear title property can be yours on exceptional terms. It comprises of living room, fireplace, dining room, kitchen, 2 bedrooms on main with concealed stairway to two bedrooms up. Full basement, Oil-O-Matic, drive-in garage. Stucco exterior and duroid roof.
If you require space for your family to live and romp, this is for you. For further information on this close-in special phone anytime to:
"ARMY" ARMSTRONG
385-1448 Res. 479-2855
GARDNER AGENCIES LTD.

THE YORKSHIRE &
CANADIAN TRUST
LIMITED
737 Fort Street

RICHMOND AREA
$14,700
New home? No! Renovated? Yes! This home has been beautifully remodelled inside in a modern design. 2 large bedrooms with large closets. Large living room with fireplace. Open dining room and kitchen with breakfast counter and hanging planter. Close to all amenities. Low taxes. For viewing or further information call BOB ALLEN at 384-6514 or 388-7887.

MOUNT VIEW
2 or 3 BEDROOMS
$18,500
New on the market, 1080 sq. ft. thru hall, 18x13 LR with FP. Sep. DR, 12x15 bright kitchen, 4 pce. bath, OOM, stucco, on bus line and sewer. Close to town and shopping. Good value here, don't wait. Call BILL McCULLOCH, Johnston & Co. Ltd., 385-2471 or res. 479-6637.

ROCKWELL STREET
$14,950
You should see this dandy little retirement home. There is a thru hall, good sized LR with attractive FP, 2 good bedrooms, cabinet kitchen, OOM heating plus utility with tubs, situated on nice garden lot. Call Ed Roberts, 385-8794 anytime. Clarke and Wallace Realty.

BY OWNER
FIRST LISTING
4 bedrooms, rumpus room, triple plumbing, balcony. Many other features. Terrific view of Royal Roads and Esquimalt. Only 3 yrs. old. Phone 478-3766.

3-BEDROOM HOUSE, 10 MI south of Tofino, 1 acre, highway. $9,500 or offer. 479-1608.

150 HOUSES FOR SALE

P. R. BROWN & SONS LTD.
762 Fort Street 385-3435

HIGH ROCKLAND AVE. 6 LUXURIOUS ROOMS SECLUDED GARDEN
This lovely modern bungalow with wide through hall, LR 21x15½ with FP, DR 12x11 opening by sliding glass door to covered patio, convenient modern kitchen with roomy breakfast nook and washer and dryer included; 2 large BRs (one with FP), 4-piece vanity bathroom with colored fixtures. All floors are oak with wall-to-wall carpet in hall, LR and BRs. The high dry basement has large RR with FP, finished BR 13x13, 2-piece bathroom and ample space for additional rooms. The completely enclosed back garden is a delight with flowering shrubs, rose beds, bulbs, 5 fruit trees, 12' high laurel hedge ensuring complete privacy. This property has charm, comfort and convenience with every detail first class. Price $31,500.
PLEASE CALL MR. HOLMS
384-1005 385-3435

GORDON HEAD
3 Bedrooms
1½ Bathrooms
Beautiful Kitchen with De Luxe Built-ins
"L" Shape Living Room
New W.W. Carpet
Rec. Room with Bar
$24,800
MRS. MUSTERS
385-3435

SWAN LAKE
$15,900
A spacious family home on a large lot.
—Living room.
—Large dining room.
—3 bedrooms.
—Family size kitchen.
—Full basement and auto. oil heat.
—Clear title.
J. P. H. EVANS
Res. 477-4452 Bus. 385-3435

C.M.H.C. ?
4 BEDROOMS — $12,000
This excellent older home with large living room and dining room is offered for the first time at this reasonable price. OOM heat, good wiring and plumbing. Easily duplexed, apartment zoned.
C. WARREN 385-3435

CLOSE IN — $11,900 LOW DOWN PAYMENT
2-Bedroom bungalow, completely and expertly renovated. Walking distance to town.
C. WARREN 385-3435

$11,500
Neat attractive 2-bedroom bungalow. Cozy living room featuring wall-to-wall carpeting. Close to Town and Country shopping. Call
TED HUEBNER
385-3435 385-1972

P. R. Brown and Sons have mortgage money always available Preferred rates

B.C. LAND & INVESTMENT AGENCY LTD.
922 GOVERNMENT ST. 388-5555
"Serving Victoria since 1863"

FAIRFIELD FAMILY HOME
See this conveniently located home near stores, bus, park and sea. LR and sep. DR. 3 plus bedrms. Double plumbing plus extra toilet. Full basmt. Oil HA furnace heat. $24,900. Terms. J. M. Taylor. 388-5555.

GORGE RETIRED COUPLES BACHELOR'S SPECIAL
Cozy. No steps. 3½ roomed older type bungalow. New oil furnace and wiring. Just come on the market. $8,950. J. M. TAYLOR, 388-5555.

CITY TERRIFIC VIEWS
Where can one find an attractive bungalow with sea views and seclusion so close in? Large living room 22x16 with open fireplace and view windows, dining room, cabinet kitchen, utility room, den or family room with view windows, 2 bedrooms and 1½ baths. Some storage and furnace in part basement. Something a little different.
Price $31,500
Call Mr. Hope, 388-5555 anytime

F. N. CABELDU LTD.
1212 Broad Street 383-7174
Established since 1900

HIGH QUADRA 3 BEDROOMS
This is a well cared for home located on a parklike lot in a lovely area. Charming living room, dinette, nice electric kitchen, full high dry basement.
Price $20,900
To view please call R. G. HARRIS, 383-7174 or 477-2998.

OAK BAY FAMILY HOME
If you are looking for a lovely home in a top residential area, see this one. Both living room and dining room are good size. 4 bedrooms, two up and two down, electric kitchen with nook. Full basement. Oil H.A. heat. Close to all services.
Price $26,500
Phone R. F. HARRIS, 383-7174 or 477-2998

TEN MILE POINT
Spacious, four-bedroom bungalow, den, offered for quick sale by transferred owner. Close to University. Beautiful seascapes. Good area, 7¼ per cent money.
$30,000.00
GORDON SCHENCK
382-6286 383-7174

VICKERY & SONS

NEW HOMES
NEW HOMES being started NOW in the following locations:
—UPLANDS
—MT. TOLMIE
—SIDNEY
—CENTRAL SAANICH
—MILLSTREAM (VLA & NHA)
Some locations suitable VLA. Lowest cost financing arranged. ACT NOW for choice of plan and finish.
VICKERY AND SONS LTD.
BONDED CONTRACTORS V.L.A. and N.H.A.
Phone 385-1283 Anytime or Mr. Davenport, 385-4987
BUILDERS of the FINEST HOMES

GOOD RETIREMENT BUNGALOW with LR-DR combination. Oak floors. Convenient kitchen. Excellent condition. Price $16,900. Mrs. Wiltermuth or Mrs. MacWilliam, 385-8794 anytime. Clarke & Wallace Realty.

BOORMAN INVESTMENT CO. LTD.
1111 Government St.

A REAL BUY UNIVERSITY AREA
$25,000
I bet you can't find a near-new 1330 sq. ft. Cape Cod design home anywhere in the city for this price. The location is perfect as the University, Racquet Club and all schools are within blocks. The accommodation is fantastic as there is a 21x15 ft. LR, monstrous kitchen-family rm, three large bedrooms and two bathrooms on main floor, and a third roughed in bathroom, and room for two more bedrooms and rumpus rm. in the ground level basement. Furthermore, there is a double carport for two cars and room to park a boat. To top it off, the mortgage is 7 per cent. Ian A. BOORMAN, 386-7521

INVESTORS RETIREMENT OR SMALL FAMILY
2 BR home on commercially zoned property lot 60x130 on dead end street off Douglas, tip top condition. This is worth investigating.
Only $12,950
DELMAR HOEGI, 386-7521

DOLLAR S-T-R-E-T-C-H-E-R
Your dollar can still go a long way with this lovely 4-bedroom split level bungalow. Within the four walls is 1,700 sq. ft. of gracious living area. Features lovely 18x16 living room with attractive brick fireplace, 9x9 dining room, oak floors throughout covered with wall to wall carpet in living room, dining room and hall. Extra large elec. kitchen with golden ash cupboards and plumbed for washer and dryer. In addition to all these extras is a ¾ high cement basement with partly finished recreation room, two finished baths. OOM heat. there is a lot of home for
$23,000
To view call DERRICK AURINGER, 386-7521

NEAR UNIVERSITY AND RACQUET CLUB
$24,500
Modern 4-yr.-old home on quiet street consisting of large LR with fireplace. DR, cab. elec. kitchen with eating area. Utility on main floor. Wired for washer and dryer. 3-pce. and 2-pce. bath and 3 BR. Full cement basement roughed-in for 4th BR. rumpus room and 3-pc. bath. Drive-in garage. To view please call DELMAR HOEGI, 386-7521.

3 BEDROOMS 2 BATHS V.L.A.
Be sure to see this newly listed VLA size property. Features lovely large 17x15 LR, 11x11 DR, roomy elec. cab. kitchen, 2 large BR and 4-pc. bath on main floor. 1 BR, rumpus room and 3-pc. bath in basement. The lot is nicely landscaped with rows of fruit trees and other non-bearing trees including large weeping willow. Separate double garage with paved driveway. Oil hot water heat. Oak floors throughout.
Price $24,500
No drive-bys, please. To view call DERRICK AURINGER, 386-7521.

TREED CUL-DE-SAC RECREATION ROOM GAMES ROOM
Situated amongst other fine homes in the most sought after part of Lakehill this immaculate home features large LR opening to DR, most attractive kitchen with family breakfast area. 3 BR and 4-piece vanity bathroom on the main floor, full basement with oil heating, laundry area, and 2-piece washroom. 6¾ per cent mortgage. 60x118 lot.
AN EXCELLENT BUY
Price $24,900
TO VIEW
STAN CORNISH, 386-7521 anytime or Res. 383-5678

WATERFRONT
Beautifully renovated waterfront family home. 5 bedrooms. Spectacular day and night view. 131' waterfront. Sheltered cove for boat anchorage. You'll fall in love with this home.
Exceptional Value at $42,500
Phone GLEN McGREGOR 386-7521 or res. 477-3675

NATIONAL TRUST CO. LTD.
388-5451

CADBORO BAY SEA VIEW
See this charming one-owner home with its attractive living room with oak floors and brick fireplace, a dining room and gleaming cabinet electric kitchen and separate utility. Two large bedrooms and a 4-pce. bath on the main floor. The basement has a splendid rumpus room, featuring a brick fireplace and panelled walls, a den and workshop. The attached garage is at street level and the grounds are completely landscaped with semi-secluded patio, fruit trees, shrubs and lawn. This home priced at $25,900.
TO VIEW
CALL F. MARSHALL
388-5451 — Res. 385-8633

PANORAMIC SEA VIEW CORDOVA BAY
De luxe 4-bedroom home, master en-suite. Living room feature wall finished in presidential teak with floor-to-ceiling slate fireplace, beamed ceiling, dining room with beamed ceiling and sliding glass doors to sundeck. The floors are oak throughout. Cabinet electric kitchen with double compartment stainless steel sink, electric fan and family size breakfast area. Beautifully finished bath with colored fixtures and ceramic tile. Downstairs has a large rec. room with floor-to-ceiling fireplace, sliding glass doors to outside. Extra bedroom, full bath, and two-car, extra large garage. Price $37,900.
TO VIEW
CALL F. MARSHALL
388-5451 — Res. 385-8633

BLENKINSOP ROAD 1.65 ACRES
Modern three-bedroom ranch bungalow. Extra large living room, family room off kitchen, sundeck, double carport, full basement. Here you may have, chickens, dogs, or holly farm, garden. Front property beautifully landscaped. The back is in its original natural state. Price $28,900. Financing available. To view, phone
TOM BEAL
Bus. 388-5451 Res. 385-6987

4-ROOM COTTAGE FOR SALE ON Malahat, water on property, drilled well. 383-4090.

JOHNSTON & COMPANY LIMITED
Established 1903
1306 Broad Street
385-2471 (24 Hrs.)

MT. DOUGLAS PARK "BRAND NEW" TRADES CONSIDERED
Immediate possession can be had in this fine quality built (1,380 sq. ft.) family home. How about a master bedroom (en suite) with a seaview? Large living and dining room with an 8' fireplace. A dream kitchen with custom built Crestwood cabinets and breakfast nook. Colored vanity bathroom. No. 1 oak flooring throughout. Full high, dry basement ready for development. Fully finished double carport. Landscaped 82.5x121.5 lot. $27,500, terms, clear title or let's talk trade! Call LEO VANDYK, 385-2471.

"DUPLEX and COTTAGE"
For sale in beautiful View Royal. For details, see my ad in No. 144. LEO VANDYK, 385-2471.

FERNWOOD BUNGALOW
First time offered — clear title. Good condition. Cozy living room with fireplace, two bedrooms, nice kitchen with utility room off. Fenced yard in tidy condition. $11,500. Call SIMON FLETT anytime, 385-2471.

SHAWNIGAN COTTAGE PARTLY FURNISHED
$5,500
A lovely cottage, nearly new and professionally built. Selling below replacement cost. Call MRS. WEBB, 385-2471 or Res. 477-3085.

DELIGHTFUL WEE COUNTRY HOME
$11,500 and only 5-years-old. $3,500 cash will handle. Call L. GILES, 385-2471 anytime.

NEW AS TOMORROW
This beautiful Medallion Home is for those who only want the very best. 3 bedrooms, 1½ baths, large living room with dining-ell. Extra large eating area in kitchen has view. Finished rec. room in full basement. On ½ acre — view of Straits and Islands. A genuine buy at $34,500 — clear title. To view, please phone MRS. ELLEN SPEERS anytime 385-2471.

OAK BAY RETIREMENT SPECIAL
$16,500
Stucco, 2-bedroom. Wall-to-wall carpet. New auto-oil heat. Plumbed for washer and dryer. Full basement. Cab. elec. kitchen. Lovely home.
Call CARMAN ANGUS, 385-2471 anytime.

A BEAUTY ON CAREY
$18,500
Gleaming maple floors in living room, separate dining room and through hall. Two bedrooms with third in basement. Oil heat. Call KEN ROBINSON, 385-2471 anytime.

CONTEMPORARY STYLING IN THE COUNTRY
A country home of remarkable proportions in a high rural setting, comprising of three bedrooms, "L" living and dining rooms, two full bathrooms, large den and family room. The motoring family will be unusually pleased with the ample parking area. Shelter for 3 full size cars. Close to elementary and junior high schools. More than you expect for $31,600. Call SIMON FLETT anytime, 385-2471.

NORTHWESTERN SECURITIES
Of Victoria Ltd.
909 Gov't St.
Over 30 Licensed Sales People at Your Service
Open Saturday
385-6741

"$23,000"
A bargain for the family man. Spotless, near-new 4 bedrms. Dble plumbing, dble carport. Close to schools and bus. Many extra features. Call 385-6741 or 477-6347.
RACHEL or ART PARSONS

CENTRAL LOCATION $17,900"
This 5-room modern bungalow has received tender loving care from its owners. Spotless condition inside and out! Third bedroom or den in basement. Fenced, landscaped lot on sewer. To view call 385-6741 or 479-6648 anytime.
BILL ANDERSON

"POTENTIAL"
On a strategic corner lot this newly renovated bungalow features six bright rooms, full bsmt. and separate garage. Full price $16,200. 385-6741 anytime.
BEV. McARTHUR

"SPACIOUS, REVENUE?"
A good older home with oil hot water heating, lge. living and dining rooms, 5 bedrooms, large kitchen, breakfast room and den. Cement basement. Just call 385-6741 and ask for
FRED HULLY

"COLQUITZ AREA"
Cute, comfy and clean, 2-bedrm stucco cottage on nice level lot with fruit trees and sep. garage. 18 ft. L.R. with W/W and glass doors to deck. Vanity bath. Elec. kit. with hood and bar. Auto. elec. heat. Average $20 mo. Asking $13,900. Cal 385-6741.
WALLY WOOD

RETIREMENT—$12,900
Just listed. Water view. Close to town. Nice lot and garden. 2 BRs, 12x17 LR with FP. Call 385-6741.
DON PATTERSON

OAK BAY
Nearing completion. $34,850. This over 1,500 sq. ft. modern executive home on 1160 St. David Street is walking distance to all conveniences. We also have several others ready to move in, and under construction in choice areas. Buy direct and save. J. Filterer Builders Ltd., 383-2980.

BY OWNER
4 bdrm., WW carp., high-up, sea view. Nr. woods, sands. 3 bathrm., rumpus. Treed, landscaped, ½ acre. Bus route. 10 mile point area. 7 per cent mortgage. Principals only. Victoria Press, Box 626.

COLONY REALTY
386-3231
1800 BLANSHARD

"S. OAK BAY, $19,800 3 BEDROOMS"
—1200 sq. ft. completely and tastefully renovated floor area.
—approx. 17'x14' LR with white rock fireplace.
—sep. 11x10½' DR.
—30'x162' lot with seclusion at back.
—Trade considered.
—BETTY SILVER, 386-3231, 385-2885.

"REVENUE—HOLDING BUSINESS"
—Valuable corner property on Fort Street. 84.6x103.4 apartment zoned.
—3-bedroom large older home in good condition, easily duplexed.
—1,000 ft. of separate modern office space—2-car garage.
—$32,000 with good terms.
EARL McLACHLAN, 386-3231

"FAIRFIELD REVENUE FURNISHED"
—New conversion.
—3 light-housekeeping units and sleeping room upstairs, $175 per month.
—1,300 sq. ft. of first class accommodation for owner on main floor.
—Full basement, separate garage.
—Includes both floors of attractive furnishings.
—$22,000 with terms.
EARL McLACHLAN, 386-3231

"BRAND NEW" 3 BEDRMS. GORDON HEAD ONLY $19,900
—1 blk. from the Majestic Drive little league ball park
—An English Tudor style country cottage (no basement) of over 1,200 sq. ft.
—Wall to wall nylon carpeting throughout (LR, DR, halls, bedrooms)
—With a 17x13 and 12x10 living rm. and dining rm. with "old brick" raised hearth fireplace.
—A truly smart, modern kitchen with an extra "sideboard" for Mom and the kids.
—A separate family room with sliding glass door to the patio for the extra TV set and the toys.
—Vanity and ceramic tile finished 4-pce. bathroom.
—Drive-in carport and fully black-topped drive-way.
—Landscaping to be completed when the weather dries
A superb cottage with an 8½ per cent mtge. and at only $19,900. A must to see now! Phone anytime—BETTY SILVER, 386-3231 or at home, 385-2885.

"JUBILEE AREA" NEW LISTING
—Living, dining rm. FP
—Den with fireplace
—Huge elec. kitchen
—Bedrm. and 3-pce. bath
—2 bedrms. up
—Full high basement
—Stucco exterior sep. garage
—Asking $15,800, good terms
Irene Dalziel, 384-8892

"ESQUIMALT" $8,500—$2,500 DN.
—1 bedrm., no basement
—Bright living rm.
—Large cabinet kitchen
—Could be purchased fully furnished
—Small easy to care for lot
IRENE DALZIEL, 384-8892

"GLANFORD—POSSIBLE VLA" 2 PLUS BEDROOMS NEW LISTING $24,500
—Sitting pretty in a garden 113x187 with fruit trees.
—Immaculate home, oak floors throughout.
—17x15 living room with fireplace and built-in bookcase.
—Separate dining room.
—Bright modern kitchen with breakfast nook.
—Rumpus room with fireplace.
—Huge double garage, storage shed. U-shaped driveway with loads of parking space.
—AL SMILLIE, res. 652-2627, 386-3231.

"SIDNEY" BOWERBANK RD. OPP. RESTHAVEN HOSPITAL 3 BEDROOMS —TUDOR STYLE $21,900
—New house—New listing
—Choose your color scheme — Move in April 30th.
—Living room with old brick fireplace, dining area.
—Rumpus room.
—Drive-in garage.
—AL SMILLIE, res. 652-2627, 386-3231.

"REVENUE—FOUL BAY"
—Stucco duplex in Oak Bay.
—4 rooms plus Youngstown kitchen and 3-pce. bath up.
—Large beamed ceiling living and dining room, hardwood floors.
—2 bedrooms and den, 1,320 sq. ft. down.
—Full high basement with rumpus room — drive-in garage.
—Automatic oil hot water heat.
—Excellent value at $21,500 with $5,800 down.
—EARL McLACHLAN, 386-3231

"BRAND NEW" DUPLEX
A SOUTHERN COLONIAL
—Complete with pillars and shutters
—In the high Quadra district
EACH SIDE HAS:
—An open stairway to 3 bedrooms and a 4-pce. bath
—18x12 living room with old brick fireplace
—11x18 dining room
—Ultra-modern kitchen
—Large utility — plus extra toilet
—Carport and storage
With a 25 yr. 8¾ per cent mtge. the asking price is only $37,000.
Please call WANDA STARR 386-3231 or 478-5083 anytime.

"SxSMODERN DUPLEX" JAMES BAY ASKING $22,500
Each unit has:
—Stucco entrances
—Living room fireplace
—Kitchen 17.6x8'6, stove
—2 bedrooms
—Separate Basement
—New OOM furnace — Hot water tank
—Excellent terms
What offers???
Call RAY HEADRICK, 386-3231 or res. 478-1380.

BRAND NEW METCHOSIN ROAD AREA
507, 513, 519, 549 ACLAND RD.
TRADES OR MODEST DOWN PAYMENTS
IMMEDIATE POSSESSION
ALL 3 BEDROOMS OR MORE
CALL ROY GREEN 384-9735 ANYTIME
SWINERTON, STEWART CLARK, LTD.

FRUIT TREES AND SECLUSION
The cutest little 2-bedroom home you've ever seen featuring Heatilator FP in living room, Crestwood cabinet kitchen. Vanity bath. For more information please call Markyta Mares, 385-8794 anytime. Clarke & Wallace Realty.

UPLANDS, 3275 EXETER RD., new 2-storey home, spacious rooms, curved stairway, many extras, ½ block from water. 7¾ per cent mortgage available. 385-7243.

ISLAND HOMES LTD.
2504 Douglas St. 386-7545

UPPER LANSDOWNE NEW LISTING
Spacious home, built in 1961, on quiet street, featuring sunken living room, spacious dining room and family size kitchen. 3 bedrms. upstairs with 1½ bathrms. Open stairwell leads to big rumpus rm. with fireplace, 2-pce. bathrm. and utility (could have 2 more bedrms.) Large secluded sundeck: 2 carport. Many extras with built-in range. $42,000. Easy terms to good covenant. EXCLUSIVE. LEW MOILLIET, 386-7545, res. 658-5275.

MOUNT TOLMIE AREA QUIET CUL-DE-SAC CHOICE SPLIT-LEVEL $27,900
Nestled in a natural, treed, high, secluded area at the end of a quaint, quiet cul-de-sac within one short block of the BOYS' UNIVERSITY SCHOOL. Smartly styled six-yr-old split-level home with ground-level entrance. Comprises spacious entrance foyer to family rm., utility area, 3-pc. bathrm. and work area. Main level with living rm., calling-height fireplace, dining rm., family-size kitchen, breakfast area with French door to patio. Upper level contains three bedrooms and thru hall to quiet sun-deck. Attached DOUBLE CARPORT. A fine home in a CHOICE AREA. Full price $27,900. EXCLUSIVE LISTING with DON MUNRO, 386-7545 or 477-1705.

FAIRFIELD 4 BEDROOMS 2 BATHS
Here is a genuine opportunity for the large family. Main floor has large in-line dining and living rooms with beamed ceilings and open fireplace, modern kitchen, 4-pce. bath and bedrm. Second floor has 3 spacious bedrms., 3-pce. bath (separate toilet). Full price is $17,900. with about ½ cash. Call Mr. James, 386-7545, Res. 382-6787.

CORDOVA BAY SEA VIEWS 3 BEDROOMS RECREATION ROOM 2 BATHROOMS
Exciting 3-year-old contemporary home, immaculate condition throughout, overlooking Georgia Strait, suitable for business or professional man. Spacious entrance hall, stunning living room with attractive hooded fireplace, superb dining room, all with expensive wall-to-wall carpet and rich panelling. Delightful 4-star kitchen designed for convenience, equipped with built-in range, dishwasher, refrigerator. 3 excellent bedrms., 2 bathrms. Separate laundry rm. off kitchen. Good terms and excellent 7½ per cent mtge. Only $35,500. Ph. Lew Moilliet, 386-7545, anytime.

GORDON HEAD TERRIFIC SETTING SEA VIEWS CLEAR TITLE
Modern spacious 5-rm. home nestled in a lovely setting on an extra large, fully developed lot. Quality throughout; wall-to-wall carpet, 4-pce. vanity bathroom, full basement with rumpus rm. and fireplace, attached garage. Asking $26,500. Terms to suit. EXCLUSIVE LISTING WITH DON MUNRO OR MR. PULLAN, 386-7545 anytime.

BRAND NEW 8¼ PER CENT 3, POSS. 4 BEDROOMS 2 BATHROOMS $4,500 DOWN, OR
trade up to this lovely home. Through hall plan. Spacious living and dining rm., FP and feature wall. Family kitchen and dining area, hood and fan. Three spacious bedrms., master bedrm. with own 2-pce. bath. Full basement planned for rumpus rm. and extra bedrm. OOM heat; sundeck; carport. $4,500 down; we will consider the trade of your present home. Real value at FULL PRICE, $28,900. Mr. Drew, 386-7545, Res. 383-4980.

JUBILEE HOSPITAL STUCCO RANCHER
Drive by 2611 Shelbourne St. At $14,900, you won't find a cleaner, better-kept home. Oak floors, fireplace, 2 bedrms., modern kitchen with loads of cupboards and counter-space, dining rm. Small treed and fenced lot; reasonable taxes. Easy terms can be arranged. Call Mr. Ranson on this new, excellent listing. 479-3810, 386-7545.

UNIVERSITY REALTY LTD.
3639 SHELBOURNE ST. IN THE PLAZA
477-1855

"BEAUTIFUL TREED SETTING"
Situated on a delightful treed lot, is this modern 3 bedroom, full basement home. The exterior and interior is in mint condition. Owners have been transferred. Truly one of todays better buys.
Offers at $20,900.
To view please call
JACK RODGER

BROADWAY
$15,750
Large living room, 2 bedrooms, all hardwood, 4-pce. bathroom, large cab. elec. kitchen, full cement basement, OOM heat, oil loan to be assumed by purchaser. Call
ANNE STACEY, 384-6384

DIRECT FROM BUILDER EXCELLENT VALUE EXCELLENT FINANCING 7¾ PER CENT
Our last 2 homes at this attractive interest rate are nearing completion.
Three-bedroom bungalow with carport, sundeck, full basement with R-I half bath $21,750
Three-bedroom split-level with carport, sundeck, bay window, half bath off master bedroom, 4th bedroom R-I at ground level with R-I half bath, R-I family room at ground level $25,300
Both good for schools, university and bus.
Day or Evening Call
CHARLES MORRIS, 384-4224, OF REESON AND PINCH HOMES
477-6886

FAIRFIELD GONZALES
Charming stucco bungalow situated on quiet tree-lined street. Two blocks from the sea. Near bus and shops. Very attractive living room with wall-to-wall carpets. Large electric kitchen with dining area. Two nice bedrooms, full high bsmt. with drive-in garage. Auto. oil hot water heating.
FULL PRICE $17,900
P. G. JACKSON
P. G. JACKSON LIMITED
821 Fort St. 386-6838 anytime

COSY RETIREMENT BUNGALOW
Situated on a large lot in Langford, this home is perfect for an elderly couple. OOM heat, electric kitchen, comfortable living room, drive-in garage.
ASKING $11,000
Please call PAT DOERKSEN, 386-3585 or 478-3432, Metropolitan Realty Ltd.

SEA, ISLAND AND CITY PANORAMIC VIEWS
Ideal for couple who enjoy a home that is tasteful and different, with a large and somewhat private lot. Spacious LR, den, 2 bedrooms and recreation room. OOM heating. Located close in on good street. Phone for appointment to view.
Full Price $31,500
BRYAN LEVERTON
385-8012

NEW QUALITY HOME ON ¼ acre, 5120 Santa Clara, 1,550 sq. ft. plus basement. Owner. 658-5951.

J. A. HENDERSON REALTY LTD.
385-9741 ANYTIME

NEAR UPLANDS GOLF SEAVIEW EXECUTIVE HOME
Newly listed. This is an extremely attractive, 2-bedroom home less than a block from the Uplands Golf Course, with seaviews over Cadboro Bay. Large living room, separate dining room, cabinet kitchen and 2 large bedrooms up. Full basement has finished rumpus room with built-in bar, 2-pce. bath. Extra large landscaped lot. $38,900. with excellent terms.
JACK HENDERSON
385-9741 ANYTIME

FERNWOOD
Low down payment for this 3 or 4-bedroom home. Newly decorated. Large living room, separate dining room or den, family size kitchen includes electric range. OOM heating. Drive by 1412 Pembroke. Try your down payment. $18,500.
WILLIAM ROGERS
385-9741 652-1881

OAK BAY BORDER
Large family home or duplex. Top condition throughout. Main floor has extra large kitchen, cozy living room, one bedroom and 3-piece bath. Upstairs consists of kitchen, 4 bedrooms and 3-piece bath. Full basement has bedroom, rumpus area with fireplace, 2-piece bath. New furnace, new wiring, copper pipe, new roof and stucco. See this for sure. Asking $34,500.
JAY ROGERS
385-9741 477-4569

CITY
$13,500
An older, one storey, 3-bedroom home with plenty of space and room for further development. This could be a 5-bedroom home with little expenditure. Large living room with fieldstone fireplace, large dining room, full basement.
GEORGE BOWES
385-9741 385-5055

CARNARVON PARK
$19,500
3 bedrooms, large living room with fireplace, bright cabinet kitchen with eating area. Full, high basement has finished rumpus room or 4th bedroom. Drive-in garage. 7¼ per cent mortgage.
WILLIAM ROGERS
385-9741 652-1881

TILLICUM—CAREY
3-bedroom, immaculate, 5-year-old home. L-shaped living room with fireplace, large cabinet kitchen with eating area. Spotless basement has panelled rumpus room plus 4th bedroom. Drive-in garage. $23,500.
WILLIAM ROGERS
385-9741 652-1881

GORDON HEAD
Near University. Without a doubt one of the most attractive homes I have had the privilege to list in many months. Spacious, bright living room with raised hearth, granite fireplace. Wall-to-wall carpeting, of course. Family-size dining area with built-in china cabinet. Knotty pine, very functional kitchen. 2 bedrooms and hallway also wall-to-wall. Four-piece vanity bath with complete wall to ceiling tiled. Carpeted stairway to full basement which contains two nicely finished, spacious rooms, plus 2-piece bathroom. Plumbed and wired for automatic washer and dryer. Attached garage. Street level, corner lot. Other extras include built-in fire screen, 2 large mirrors, garburetor, aluminum screen doors, sundeck, cablevision and awnings. First class construction, contractor built for self, and it's just under six years old. Priced at $26,300.
JAY ROGERS
385-9741 Res. 477-4569

FAIRFIELD
3-bedroom, older home in popular area. Large, separate dining room, spacious kitchen and living room on main floor, 3 bedrooms and bath up. Full basement, Oil-O-Matic heat. 1326 Thurlow. $14,900 with terms.
JAY ROGERS
385-9741 Res. 477-4569

WESTERN HOMES LTD.
817 FORT STREET

OAK BAY 2480 PLUMER ST. (OFF BYNG ST.)
DRIVE BY THIS CHARMING, IMMACULATE BUNGALOW, BUT PLEASE DO NOT DISTURB OWNERS. A REALLY NICE LIVING ROOM WITH OPEN FIREPLACE. TWO GOOD SIZE BEDROOMS. CABINET ELECTRIC KITCHEN WITH DINING NOOK. 4-PIECE PEMBROKE BATHROOM. THE BASEMENT IS FULL AND PARTLY DEVELOPED. OIL-O-MATIC HEATING. DRIVE-IN GARAGE. EXTREMELY NICE LANDSCAPED GARDEN. VERY REASONABLE TAXES. WITH A GOOD DOWN PAYMENT, OWNER WILL CARRY BALANCE.
Asking Price $23,500
This Property Must Be Sold
CALL JOHN JAMES 382-2157 to view anytime.

GORDON HEAD
First time offered. Vendors have cherished this home of approx. 1200 sq. ft. since buying from builders 8 years ago. From the Cathedral entrance you enter an in-line living-dining room 26 ft. long. Lge. brick FP, panelled wall, and beamed ceiling. Charming all elec. kitchen. 3 spacious BRs, 4-pce Pem. bath. Full 8 ft. basement. Floor is completely tiled. Large Rumpus room, OOM heat. Sundeck through glassed doors from DR, with carport under. Loving hands have retained this home in better than new condition. Full price $28,900. Call Stan Evans, 382-2157, even. 479-7217.

COMMONWEALTH TRUST CO.
REAL ESTATE DIVISION
623 Yates Street 388-5155

UNIVERSITY AREA—$24,500
2-year-old 3-bedroom home situated close to University and Racquets Club. L-shaped living and dining room, convenient sized bedrooms all with hardwood floors. Cab. electric kitchen with eating area, basement has finished rec. room, plus an extra bedroom. Drive-in garage. 6¼ per cent mtge. with payments of $124. Substantial down payment required. For appointments to view call 388-5155. 658-8410 (anytime).
JACK KENNER

FAIRFIELD $23,000
Charming Stucco home, large living room with F.P., dining space, 3 bedrooms, lovely bathroom, hardwood floor throughout. Full basement with 3 rooms. OOM heat, separate garage, extra large lot. Call 388-5155 — 479-4036
GUY SEYMOUR
AGENT: Commonwealth Investors Syndicate Ltd.

SMALL SIDE-BY-SIDE DUPLEX, Fairfield, close to sea, $15,000. Half cash required. Private sale. 388-3694.

BASTION SQUARE PROPERTIES
Of Victoria Ltd.
30 BASTION SQUARE 388-4294

FAMILY TREAT
Do you want a house that's easy to keep. And lots of room for all to sleep, a yard for the kids on a bright sunny day. And a rec. room for teens to swing and sway. The kitchen is large and all rooms are bright, $3,000's enough to set you up right. So Do come along, and let's have a look. If it's not what you want, I've my listing book. Call Heather Gammon, 478-2607, 388-4294.

SHELBOURNE
—Very, very clean
—All newly renovated
—4 bedrooms
—Oil-o-matic hot water heat
—View of city
—Asking $18,900
—Charm you must see
Call ROSS CORBY, 388-4294

ESQUIMALT—SEAVIEW
$24,950
Excellent value in this spacious 3-bedroom near-new home. Wall-to-wall broadloom — master bedroom en suite. Full, high cement basement. Large sundeck off separate dining room. To view, is to appreciate. Please call A. M. Chandler, 388-4294.

FOR THE SMART INVESTOR S X S DUPLEX—$20,500
Available for $5,000 D.P. you buy this 3-bedroom, SxS duplex in low tax area. Only 8 years old. Rent $300 P.M. steady. Excellent tax and profit opportunity present here. Please call, A. M. Chandler, 388-4294.

FAIRFIELD DUPLEX
Older but in A-1 condition. Spacious rooms, 2 BR, LR, Cab. elec. kitchen and 4-pce. bath up. Sep. ent. Full basement. Auto. oil heat. Rents $125 up and $120 p.m. dn. To view call Mrs. Dobson or Mr. Roxylo, 388-4294.

DREAM HOME
4 BRs, one with en suite, 2 4-pce. bathrooms, billiard room, 18x20 rec. room with bar. Multi-cupboard kitchen, built-in oven and stove. 14x20 LR, floor to ceiling FP, W-W carpets. Most economical oil hot water heat. Located just off Oak Bay border, 4 blks to beach, sheltered area, irregular fully landscaped lot. All this and more for only $39,950. Easy terms. Call Mrs. Dobson or S. M. Roxylo, 388-4294.

3 BEDROOMS VIEW ROYAL NEW LOW PRICE $14,900
This spacious home on lovely treed, view lot must be sold as soon as possible.
Large LR with FP.
Hot water oil heat.
Separate garage workshop.
This is wonderful value and required $4,600 down. Phone today.
DOUG BOWEN — 388-4294

HARRY FOSTER LTD.
Opposite "The Bay"
1732 Douglas 382-2101

!! JUST LISTED !! $19,900 ROYAL OAK AREA 3-BEDROOM BUNGALOW BASEMENT—O-O-M
YOUR SMALLER HOME MAY BE TAKEN IN TRADE!
A PLEASURE TO SHOW—REALLY SPOTLESS HOME IN SHINING CONDITION! Through hall plan; large living room; dining room; family kitchen with dining area; 3 good bedrooms. Basement has finished rec. room, drive-in garage. Nice high lot with good views. A fine family home! Phone now to see over! Exclusive with Herb Hodgson
382-2101 Res. 382-3835

GORGE $11,900 (CLEAR TITLE)
Situated just off Dysart close to bus and store, this little bungalow is a gem. Perfect for the retired couple or even a person on their own who wish economical living and a nice garden. The home is spotless. The living room has new turquoise wall to wall carpet. There has been considerable modernization resulting in one good sized bedroom and an electric kitchen plumbed and wired for washer and dryer, combined with very nice dining area. (THE WASHER, DRYER AND ELECTRIC RANGE ARE INCLUDED). There is an almost new automatic gas heating unit. Outside there is a tool shed with work bench, separate garage and a greenhouse. The well maintained garden has a laburnum tree, lawn and rockery plants in front and several ornamental flowering fruit trees in the completely fenced rear yard. If you live in an apartment and are missing your garden, don't fail to see this one. Net annual taxes are only $48. Sorry, a substantial down payment is required. DRIVE BY 300 DAVIDA and then call me if you're interested. Call Mr. Yells, 382-2101, Res. 383-5083.

EXCLUSIVE DE LUXE O-A-K B-A-Y NEAR THE UPLANDS
Beautiful 3-bedroom bungalow only 16 years old and set amongst lovely homes—CHOICE AREA. 1,300 sq. ft. of Modern Living with spacious rooms. NO Steps and NO Hills to climb. Easy to see — We have the key.
Terms at $24,500
Call MR. CLARKE for appts. to view.
382-2101 — 477-6510

DE LUXE
Living, no steps, modern home built five years, beautiful plan with living room and floor to ceiling fireplace, dining room, lovely kitchen with glass sliding doors to covered sundeck with barbecue. Four-piece bathroom, two twin-size bedrooms, OOM heating, double carport. Water views, all city services. Price $24,750. 386-3941 NOW
MARCONI REALTY 820 VIEW

THE CANADA TRUST COMPANY
To Settle Estate
2-Bedroom house at 1155 Gladstone Avenue. Living room, kitchen, 4-piece bath. Full basement with oil furnace. Price $12,500 cash. To view by appointment only. Apply The Canada Trust Company, 382-8111.

HAGAR & SWAYNE LTD.
610 Yates St.
384-0531

COUNTRY LIVING TAKE YOUR PICK 3 NEW HOUSES IN CENTRAL SAANICH $23,950 EACH
Electric kitchen, 4 pce bathroom, 3 bedrooms and L-dining room. Sundeck with view of sea and valley.
TREV MILSTED, 384-0531

FAMILY HOME 3 BEDROOMS $25,500
An immaculate home of 1300 sq. ft. in an area of new homes. Large 21x13 living room. Separate dining room, and bright cabinet kitchen. Extra large rec. room in full basement, and an extra 3 pce bath as well. Excellent 6¼ per cent mortgage. Be sure to see this home before you buy.
For appointment to view PHONE LEN EBBELING 384-0531

WILKINSON ROAD 1.4 ACRES 3 BEDROOMS
An excellent property for someone interested in keeping horses, or what have you. Lots of space for garden as well. A comfortable home with large living room, dining room and large cabinet kitchen. Could be V.L.A.
Asking $22,500
Terms can be arranged.
LEN EBBELING 384-0531

OAK BAY 3 BEDROOMS
Just a block from the beach this older home has an attractive living room with fireplace, separate dining room, compact kitchen, on main floor, and 3 good sized bedrooms and bathroom on second floor. With some work on the grounds and building this will be a choice property. Asking $17,500.
J. C. ALLAN
384-0531

CORDOVA BAY
This 3 bedroom home has a wonderful view of sea and mountains, on extra large patio for relaxing or entertaining, a beautifully landscaped lot and many other attractive features. Priced at $28,500.
L. EBBELING
J. C. ALLAN
384-0531

VLA—LANGFORD
3 Bedrooms — large living room with fireplace — full basement — separate garage — ½ acre lot. Urgent sale required. Asking $25,900.
G. McLURE or J. C. ALLAN
384-0531

TOP OF THE WORLD! SUPERB VIEW! OVER ½ ACRE
A spacious and very beautiful home only 2 years old — professionally designed and decorated. Large living room with sweeping views and a gorgeous fireplace — entertainment size dining room — ultra-modern kitchen — den — 4 bedrooms and space for a 33 foot recreation room — wired for intercom — double carport — sundeck. This unusual and fascinating home is yours for only $32,500 with 7¾ per cent financing. To view please call.
GLADYCE McLURE
384-0531

DEAN HEIGHTS
$17,900
This is a well priced cosy 2-bedroom home in lovely condition in a nice area close to all facilities. Large living room with fireplace and hardwood floors, separate dining room, family kitchen with breakfast nook, extra bedroom or den in the full basement. Oil HA heat.
DON ROBBINS 385-7161
MADGE HOLE 382-5369
384-0531

DE LUXE RETIREMENT LANSDOWNE SLOPE
See Display Ad on Financial Page
MADGE HOLE 382-5369
DON ROBBINS 385-7161

CENTRAL PARK LARGE FAMILY HOME
This is an older, but meticulously kept home with 5 bedrooms, good size living and dining rms. with fireplace and cozy den. There is a spacious family cabinet kitchen, utility and a sun porch. The full concrete basement has a modern oil furnace and a nicely finished study has been built, a student's hideaway. 2 full bathrooms, separate garage and close to all facilities. Asking $22,000. Terms.
MADGE HOLE, 382-5369
DON ROBBINS, 385-7161

HAGAR & SWAYNE LTD.
610 Yates St.
384-0531

GREAT BIG HOUSE NEAR CITY CENTER
$13,500
This large older home is located in the upper Yates St. area. It has 4 bedrooms, 2 bathrooms, living and dining room, large electric kitchen, big basement with partly completed rumpus room, auto oil heat. We need a substantial down-payment on this one.
RON SCATTERGOOD
478-1974 384-0531

MISSION IMPOSSIBLE? ESQUIMALT 4 BEDROOMS!
If you're having trouble finding a large home with lots of bedrooms, be sure to see this! An older home that has been well cared for, with 4 big bedrooms, living and dining rooms, family sized kitchen, full basement with workshop, all new services. Situated on a large well landscaped lot with many shrubs, fruit trees, greenhouse. This is an excellent family home priced at $19,500, presently clear title, but terms can be arranged.
RON SCATTERGOOD
478-1974 384-0531

SIDNEY 9940 3RD ST. TUDOR STYLE
This home is appealing in design and the interior is cozy, with 3 spacious bedrooms, carpeted living and dining rooms, part basement and OOM heat. Sea glimpses. Asking $19,900 with terms.
RON SCATTERGOOD
478-1974 384-0531

UNIQUE AND SECLUDED MODERN BUNGALOW .8 ACRE WITH STREAM
Those who would prefer something out of the ordinary, should consider this cozy immaculate home. Consisting of attractive large living room and dining area with a Roman tile heatalater fireplace. A modern compact kitchen with built in matching electric range, wall oven and refrigerator. Bedroom with modern 4 pce bathroom. Automatic electric heating. Workshop. Attached carport for 3 cars. The artistic treatment of the rustic siding exterior blends well with the setting. Taxes $173 Gross, and only 7 miles from city on good highway. Full price $16,500 with terms. Inspection by appt. only. Please phone A. S. POWELL, 384-0531 Exclusive Agent.
Hagar & Swayne Ltd.
384-0531

GEORGE RANDALL LTD.
384-8109
24-HOUR SERVICE

1897 SAN PEDRO (UNIVERSITY)
University professor transferred. This charming Cathedral Entrance, full basement home is yours on easy terms. 3 well designed bedrooms, beautiful kitchen and spacious living room and dining room. Sun deck and many extras. Full price $24,900 N.H.A. 7¾ per cent mtge. is $17,000 at $121 per mo. For appointment to view phone Allan Kleinman, 382-4688 after or office 384-8109.

3 BEDROOMS
$11,800
Substantial home on small lot with low, low taxes. Living room, bedroom, cab. elec. kitchen and bathroom down, 2 bedrooms up. Full basement, garage, oil furnace, drive-in garage. All in A1 condition. Asking $3,000 down payment. Call Bill Sudbury, 384-8109.

SHELBOURNE PLAZA
Immaculate 2-bedroom home of superior construction. Living room with large brick fireplace, family kitchen with eating area, vanity bathrooms. No basement. No steps. Drive-in garage. A very bright, clean home for small family or retirement. Small, neat, fully landscaped lot. Full price $17,900. Clear title. Try your terms. Exclusive A. Kleinman, 382-4688 (home) or 384-8109.

CITY 5 SUITES PLUS
A conversion. Never a vacancy. Gross revenue $9,120. Total expenses less than $800. Building in A-1 condition. Priced to sell at $27,500. Large 7½ per cent mortgage. Call Bill Sudbury, 384-8109.

METROPOLITAN REALTY LTD.
1130 Gov't. St. 386-3585

QUALITY CONSTRUCTION
Check these quality features: the spacious living room has a beautiful floor-to-ceiling fireplace and recessed lighting; the dining room opens onto a secluded patio with barbecue; the large kitchen has loads of cupboards and eating area and the 2 bedrooms have large roomy closets. A convenient utility room and double carport add to this elegant no-basement quality-built home and the asking price is only
$24,750
To view call Mrs. Fortier, 386-3585 or 386-8126.

LARGE 3-BEDROOM, 2-BATHROOM HOME OR LEGAL DUPLEX. $19,950 CASH. ALEX DAVYDUKE 477-1855, UNIVERSITY REALTY, OR CALL ME AT HOME 477-6504.
JUST LISTED

SWINERTON STEWART CLARK LTD.
608 Broughton St. 385-2481

4 BEDROOMS
4 YEARS OLD

GLEN LAKE WAY
1st time on the market . . . sparkling clean family residence situated on a large treed lot in a nice quiet area featuring . . . combined living rm and dining rm 25x15 with fireplace . . . cabinet electric kitchen with breakfast area . . . 4 pc. tiled bathroom . . . 3 bedrms on the main floor . . . the full cement basement features a 2 pc. bathroom . . . large heated bedrm . . . plus a nice laundry and a large semi-completed rumpus room . . . auto oil heat.
Full Price $21,900
DICK JAMES 385-2481

NEW EXCLUSIVE

QUADRA WAY
FULL BASEMENT
Solid stucco family home built in 1952, and located on a large lot (52x198) on a quiet street just 3 blocks from school, supermarket and buses featuring . . .
—18x13 living rm. with oak floors and fireplace
—11x8 "L" dining rm with oak floors
—Cabinet electric kitchen with nook
—2 bedrooms on the main floor plus 2 small heated down
—Auto oil heat and drive in garage
PRICED BELOW REPLACEMENT VALUE AT JUST $17,200
DICK JAMES 385-2481

NEW EXCLUSIVE

IDEAL RETIREMENT
JUST $10,600
1st time ever on the market—a white siding cosy cottage featuring—1 bedroom—large beam ceiling dining rm—cosy living rm with fireplace—galley type kitchen—fruit trees—large garage or workshop—auto oil heat—fridge and stove included.
DICK JAMES 385-2481

RICHMOND-QUAMICHAN
This appealing home in the midst of a most beautiful garden with oak trees, shrubs and rockeries. Living room, 18x15, (fireplace) with doors leading to attractive PATIO and SECLUDED REAR GARDEN. Large bright kitchen with dining area. 2 bedrooms on main floor, 1 twin size (can be used as dining room if required), 4 pce. bathroom, hardwood floors throughout. LARGE, BRIGHT BEDROOM OR RUMPUS DOWN. Full cement basement, oil pipe heat, drive-in garage. ($14,000 Agreement for Sale at 8 per cent can be assumed). Possession April 1st.
PRICE $21,900
MRS. ELLIOTT
383-9833 or 385-2481

14 BRAND NEW HOMES TO CHOOSE FROM
Are you looking for a home that is styled to meet your needs at a price to suit your pocketbook? Well, one of these FOURTEEN sparkling new homes could solve your problem. Price range from $18,900 to $46,900, with a terrific selection in the $28,500 to $23,950 price range. University-Gordon Head, Sidney, Central Saanich, Cordova Bay and Colwood areas to choose from. Why wait until your family has grown up and gone? Move them into their "REAL HOME" NOW!
ED JUPP 385-2481

FAMILY HOME SOUTH OAK BAY NEARLY ½ ACRE
3 or 4 bedrooms, 2 bathrooms, rumpus room with fireplace — set well back from the street in choice residential area—stucco exterior, duroid roof, taxes $336 gross. A most desirable family home. V.L.A. or conventional financing. Asking $27,500. Please call Mr. Custance or any of our representatives, 385-2481.

LANSDOWNE AGENCIES
1971 Oak Bay Ave. 388-7111

SAANICH—ELK LAKE
Cozy six-room home on two and a half beautiful acres. Low taxes and excellent sub-division prospects. Probable V.L.A.
We doubt that there is a more interesting small estate on Vancouver Island. You will love the perfect seclusion of the house, the fruit and nut tree orchard and the flowers that are everywhere. All for only
$27,500
Charles Giddy—388-7111

DID YOU KNOW, YOU CAN HAVE A NEW 3-BEDROOM, FULL-BASEMENT HOME BUILT FOR UNDER $20,000? (financing can be arranged)
Property now available beside Glenmanor Park in Colwood. Drive out now and see the QUALITY constructed HOMES by BUCKLE CONSTRUCTION or phone H. Blake, 478-1373 anytime.
OLYMPIC HOMES LTD.
1615 Fort Street

MUST SELL. LOVELY 2-BEDroom waterview home. $24,750. [?]-8392.

J. H. WHITTOME & CO. LIMITED
EST. 1888
Victoria-Duncan-Chemainus
706 FORT STREET
• • • •
DESIGNED FOR RETIREMENT IN SIDNEY
Less than 2 years old, 2 nice bedrooms, 4-pce. bath with coral trim, dream kitchen complete with electric rotisserie range, self defrosting fridge, also washer and dryer all practically new and cupboards galore.
Living room 20'x12' with attractive raised hearth, adjoining sunny dining area, oak floors, crystal chandeliers in hall and dining room. Close to stores and transportation, nicely landscaped lot with concrete driveway. Asking $16,000.
GEORGE HOWARD
388-4271 or 656-2976
• • • •
$16,750
OAK BAY BORDER
This is the home for the large family. Living room, dining room, kitchen with butler pantry, 2 bedrooms and full bathroom all on the main floor. Up the stairway there are 3 more bedrooms and full bathroom. Full basement with OOM furnace. Separate garage.
JOE MANTON, 388-4271
• • • •
BEAT THE HIGH COST OF LIVING
SxS MODERN DUPLEX
612 - 614 Strandlund Ave., Langford — $20,950
—Situated on a beautiful ½ acre treed lot.
—10-year-old stucco.
—3 bedrooms on one side and 1 bedroom on other side.
—Separate meter, separate heating.
—Modern cabinet electric kitchens.
FOR FURTHER PARTICULARS CALL
RON MacDONALD
388-4271 or 479-4143
• • • •
$32,500
CITY — GORGE
This home of distinction—with a view will be ready for occupancy in 2 weeks. Three bedrooms, triple plumbing, extra large kitchen, dining room, cantilever hearth fireplace in living room.
!JUMP THE GUN!
The last one sold before completion.
JOE MANTON, 388-4271
• • • •
TOWN AND COUNTRY
$1000 DOWN
This 3-bedroom, full basement home is suited for CMHC financing with payments of $100 per month. Good central location, good wiring, good furnace, nice lot with lots of garden space. Well priced at $11,500.
ROY HINCHCLIFFE, 388-4271
• • • •
A JEWEL FOR $24,900 WITHOUT A DOUBT
The loveliest 4-yr-old, set in a beautifully treed area in popular high Quadra. Sparkling leaded windows. 3 good size bedrooms. Recreation and games room. Double plumbing, of course. With a good down payment you may assume a 6¼ per cent mtge at only $113 including taxes. This will sell quickly so please call Joyce Miller, 388-4271 or [?]-6161 for immediate viewing.
• • • •
THREE TO CHOSE FROM
1. Brand new THREE-BEDROOM home in nice area. Living room, dining room, kitchen and bathroom. Full basement, sundeck and carport. Two fireplaces. 1,200 square feet on a good size lot.
2. Three years old, 3-BEDROOM home in Brentwood, SEAVIEW and close to ½ acre. Living room, dining room, kitchen and utility. Full basement with room for large rec. room. Full price only $21,900. Try V.L.A.
3. FOUR BEDROOMS, living room, large kitchen and utility. Basement with O-O-M heat, copper plumbing and heavy wiring. Reduced to $14,700 with good terms, this is a spotless home close to all conveniences.
PHONE WALLY MILLIGAN 388-4271 or 383-8588 FOR ABOVE
• • • •
IT'S A DREAM
LUXURY LIVING
Watch the Ships
From the sundeck, SEPARATE dining room, spacious living room and dream kitchen of this gorgeous 4-BEDROOM home. You will be as excited about this one as I am 1,300 sq. ft. on the main, with LUXURIOUS WALL-TO-WALL CARPET, 3 BATHROOMS, full high basement with development, intercom throughout. BEAUTIFULLY landscaped grounds with separate double garage, fish pond. The entire property is IMMACULATED, extras such as built-in dishwasher, range and oven. Owner say's SELL so priced low at $39,950 with good terms. You will be real glad you called—388-4271.
RON TRUESDALE

BROWN BROS. AGENCIES LTD.
1125 Blanshard St.
385-8771 anytime

OAK BAY CLOSE TO BEACH
Immaculate 3-bedroom home on quiet street. Lovely living rm. with raised corner FP — Well planned — elec. cab. kit. with nook. Double plumbing. Full high basement with large pan. rec. room with FP. Extra pan. BR. Beautifully landscaped, fenced yard. $[?],000 with terms. Call Lloyd Murray at 385-8771.

PEMBERTON WOODS
New Listing—This clean, comfortable bungalow has a LR with granite fireplace and built-in bookcases, DR with built-in buffet, breakfast nook and two good-sized bedrooms. Full concrete basement, O-O-M heating, copper plumbing and new wiring. All this on a large treed lot on a nice quiet street. $14,900 with terms. Call Joe Rickard anytime at 385-8771.

TOWN AND COUNTRY
Lovely clean 3-bedroom home 13 yrs. old. Nice LR with fireplace. Bright cab elec kitchen with eating area. F.H.C. basement with finished room. O-O-M heat, wired for washer and dryer. With drive-in garage. Cement patio with garden, fruit trees and lawn with sprinkling system. Full price $16,600 with terms. Please call Al Sotheran at 385-8771 anytime.

"SO HARD TO FIND" KIND OF property. Immediate possession of this lovely Panabode with over 400' waterfront. Only 17 miles from city toward Sooke. Asking $15,300. Terms. Information, call Ruby Holden, 388-4401 or 642-5052 Shirley Philps' Homefinders.

ISLAND PACIFIC REALTY
3200 QUADRA
388-6231 ANYTIME

WILLOWS - OAK BAY
Situated on one of the prettiest streets in Oak Bay. Over 1,400 sq. ft. on one floor. Large living room with Bow Window, guest - size dining room, lovely new wall - to - wall carpet. Full cabinet kitchen with eating area. 3-bedrooms. Full basement, large rumpus room with fireplace. Full price $28,500. To view call 388-6231.
VERA PIPES

SOUTH OAK BAY FAMILY HOME
Nice appearance on developed lot. Main floor has living room with fireplace, dining room, sun room, breakfast nook, kitchen, 2 bedrooms and 3-pce. bath. 2 bedrooms and 2-pce. bath up. Drive-in garage and 2-pce. bath down. Asking price $27,500. Call 388-6231 anytime.
C. W. "PETE" O'CONNOR

FAMILY HOME QUIET CUL-DE-SAC
—Excellent terms.
—1300 sq. ft. of gracious living area.
—Large living room.
—4 bedrooms.
—Rumpus room.
—Double plumbing.
—Full price $25,500.
—Call 388-6231 or res. 383-8526.
RON McCONNAN

HOME OWNER
Wishing to build, I have cash purchaser who will buy now and rent back if desired. Must be good residential area for garden lovers. Up to $25,000 cash. Call 388-6231 anytime.
MRS. RUTH SQUIRES

SUNNY SOUTH OAK BAY
— 4 bedrooms
— beautiful living room (with fireplace)
— separate dining room
— cabinet electric kitchen
— den and sewing room
— full basement
— drive-in garage
— lovely lot with trees
Asking only $23,900 with terms. Call 388-6231.
PETER W. BARDON

MAPLEWOOD 8 YRS. OLD
3-bedroom home in park-like area. Living room, dining room and kitchen with eating area. 4-pce. bathroom and drive-in garage. Oak floors throughout. Excellent value at $20,900. 388-6231 anytime.
BILL SANDERS

WATERFRONT UP-ISLAND
Yes, this is my DREAM, let it be YOURS! A two-bedroom "Pre-fab" with family kitchen, dining and living room; 3-pce bath. Wired and plumbed. Sea view sundeck. Boat house. Walk-on pebble beach! This is terrific! Choice fishing area. Price only $14,950. Call 388-6231 anytime.
MRS. RUTH SQUIRES

SxS DUPLEX
2 bedrooms, each side, near shopping centres, schools, and bus. Live in one side—draw $75 rent. Low taxes, tenants pay utilities and heat. Excellent holding property. Price $14,500 with some terms. Call 388-6231 anytime.
J. R. PIPES

STARTER OR RETIREMENT HOMES 3 SPECIALS
1. Cute 3-room home near Town & Country. $9,700.
2. 5 rooms, living room, large kitchen, 2 bedrooms and 3-piece bathroom. $10,000 with $5,000 down. Near town.
3. Jubilee, near schools, solid well-built older home with 2 bedrooms, full basement. $11,500 with $5,000 down, and $90 per month payments.
To view these low-priced homes, call 388-6231 anytime.
CONNIE WEYLER

½ ACRE ½
Level lot. Good soil — no rock. On water main. Satisfactory perculation test. Suitable for V.L.A. Price $4,750 — terms. Call 388-6231 anytime.
BILL SQUIRES

MT. VIEW—3 BEDROOMS
$15,900
Situated on a corner lot within the 2¼ mile circle this modern bungalow only 8 years old. NHA constr. with stucco exterior, comprises ent. and thru hall, LR with FP, DR, HW floors, electric cab. kit. with dining area. Large master bedroom, full bsmt, finished rec room, dr-in garage. Also carport under large sundeck. Priced to sell, owner transferred. Immediate possession for appointment phone MR. S. HOUSTON, or MR. A. KENT, EXCLUSIVE, 385-2458.
BYRON PRICE AND ASSOCIATES LTD.

$5,000 DOWN—EASY TERMS
7 Rooms plus. Modern 4-yr-old bungalow. Lot 115'x20'. 1,300 sq. ft. floor area on main floor. Cabinet electric kitchen, 18'x16'. L-shaped dining room, 12'x10', wall-to-wall carpeting. Living room, 18'x16', corner fireplace, wall-to-wall carpeting, 3 Bedrooms. 4-piece Pembroke bathroom. Full basement, oil heat. Rec room, 19'x14¼'. Also another room in basement. Carport. Anxious for quick sale. All offers considered. Asking $23,000. Roy E. Hill 385-6741. Northwestern Securities Ltd.

BYRON PRICE & ASSOCIATES LTD.
1314 Quadra Street

2-YEAR-OLD SPLIT LEVEL
Smart brick front bungalow featuring extra living space. Bright living room with nice fireplace, dining area with sliding doors to Sundeck Patio. Electric Dream kitchen and three nice bedrooms. Finished rumpus room and den together with automatic oil heat and roughed in plumbing in daylight basement. Well priced at only $23,950. Call Mr. Hodgson at 385-2458. Byron Price & Associates Ltd.

S x S DUPLEX COLWOOD
Cute Side by Side one Bedroom Apartments in Popular area of Colwood. NEVER A VACANCY AND PRODUCING GOOD INCOME. This is well constructed and only 11 years new. Should sell quickly as owner has reduced asking price from $16,950 to only
$14,950
Call Bill Hodgson, 385-2458 for appointment to view. Byron Price & Associates Ltd.

A NEW 3-BEDROOM FULL BASEMENT HOME FOR $18,900
Quiet street off Trans-Canada Highway near Thetis Lake Park. The man who gives addresses on the telephone is out of town, but if you call Don Bacon, 385-2458, he will arrange an appointment to view. WHERE ELSE can you get a new 3 bedroom home for $18,900?

LOW DOWN PAYMENTS THROUGH C.M.H.C.
(1) JUBILEE Renovated 3-bedroom bungalow with 2 extra rooms in basement, $12,800.
(2) GORGE, 2-bedroom stucco bungalow with full high basement. $12,500.
The man who gives addresses on the telephone is out of town, but if you call Don Bacon, 385-2458, he will arrange an appointment for you to view.

OAK BAY
Tudor type home. Can you imagine "four bedrooms," two bathrooms, gracious living room and dining room, den, hardwood floors, newly finished. Electric family kitchen, full basement, oil-o-matic heat. Lovely garden, exterior being painted. Vacant, immediate possession. Hurry while it lasts. Just $27,500. Call Doris Adams, 385-2458.

TODAY'S BEST VALUE!
Search through all the ads and see if you can find value to top this! A modern 2-storey, 4-BR home with 3 bathrooms, 23x15 LR with FP, 16x14 DR or family room and a very large kitchen with built-in oven and range plus utility area. Situated on a pleasant quiet crescent among lovely homes, paved road and curbs, street lights and concealed power wiring. School and bus within one block and only 15 minutes to town. All this for only $22,900 with terms. Phone George Blackburn at 385-2458 or 386-0849. Courtesy to fellow realtors.

TATTERSAL HIGH QUADRA
Gabled Colonial in Traditional White Siding and sparkling green trim. Terraced corner lot beautifully manicured. Three Bedrooms and den. Most attractive living room with fireplace and wall-to-wall carpet. Bright and gay dining room. Stand-up kitchen. Interesting and attractive decor in an ideal setting with excellent view of City and mountains.
ASKING $22,500. CARRIES FOR $135 P.I.T. DON'T DELAY. DIAL DON ROBERTSON, 385-2458 OR RES. 383-6397.

FAIRFIELD
OLDER TYPE QUALITY RESIDENCE
Old country charm. Spacious rooms with solid oak floors and beam ceilings. Look what this character-packed family home has to offer:
Living room 24'x16' (fireplace)
Dining room 15'x18' (fireplace)
Den 15' x 9' (fireplace)
4 Bedrooms:
18'x15', 18'x12', 17'x13.6', 12x13.6'.
A huge oak tree in front yard and park-like at the back. No drive-bys please. Call Don Bacon for appointment to view, at 385-2458. Price $28,500.

QUADRA REALTY LTD. (COOK MEDICAL BLDG.)
1175 Cook Street
385-1431

ROCKLAND AREA
$31,500
THE VIEW IS SUPERB
1880 sq. ft. gives you a most charming home of living room 22x16 with FP — sep. dining room — 2 bedrooms — den 15x16 with W-W carpeting — cab. elect. kitchen with nook — utility rm. off, wired W. and D. — 1½ baths — OOM heat — nearly ½ acre of easily cared for garden and natural rockeries. An easy walk to town — to view please call
LEE FORBES
QUADRA REALTY
385-1431 Anytime

ESQUIMALT
$15,500
This solid gracious older home of 2576 sq. ft. contains large bright living room — separate dining room — den — 1 bedroom — huge modern kitchen on main floor — 3 bedrooms, plus small suite up, that rents for $[?] per month, O Hot water heat. A commercially zoned area where renting is at a premium. To view this pleasant and unusual property please call
LEE FORBES
QUADRA REALTY LTD.,
385-1431 Anytime

COLWOOD - METCHOSIN
Distinctive traditionally styled 2-storey home with a definite Spanish influence in the outstanding fireplace, beamed ceilings and extensive use of wrought iron. In addition to a workshop, there is 3,000 sq. ft. of living area comprised of: on the main floor 25'x15' living room, dining room, family room, kitchen, utility room and bathroom. Upstairs 4 twin sized bedrooms and a spacious bathroom plus sundeck and double carport.
ON DISPLAY SAT., SUN., 1-5 OR BY APPOINTMENT
335 Benhomer Drive, 2 blocks South on Painter Rd., from Metchosin Rd. Full price $28,900.
RIDLEY BROTHERS DEVELOPMENT CO. LTD.
478-2856 478-2513 478-2944

7 PER CENT NEW N.H.A. BUILT BUY DIRECT AND SAVE
University area, ½ block from elementary school. 3 bedrooms, living room with fireplace, kitchen with nook, sundeck, carport or drive-in garage, plus many other features.
This may be the last chance you'll have to take advantage of the low, low payments that go with a
7 PER CENT MORTGAGE CALL NOW
Kasapi Construction Co. Ltd.
Call 388-6191 anytime
Ask for JACK DAVIS

FAIRFIELD, $12,900
Older 3-bedroom home with living and dining room, full basement, 100 amp. service, close to bus stop, located on a quiet street, near to the sea, with a low down payment. Could possibly be mortgaged through CHMC.
EMIL IZIK
386-3585 384-4807
METROPOLITAN REALTY LTD.

MEARS & WHYTE OAK BAY REALTY LTD.
2188 OAK BAY AVE.
OAK BAY OFFICE

UPLANDS SPACIOUS RANCHER
$32,500
For the retired or Senior Executive who would rather golf and fish than garden all day, this is ideal. The attractive elevation, set in well-landscaped, but easily maintained grounds is very appealing and reflects the spacious accommodation provided inside. The entrance hall opens to 30'x14' living room with ceiling high brick corner fireplace also serving the 12.6'x10' dining room. The large cabinet kitchen opens to nook, and then to convenient utility, wired and plumbed for washer and dryer. THREE EXCELLENT BEDROOMS and large 4-pce bathroom complete the accommodation. The wall-to-wall carpeting covers quality Oak floors. Large attached carport, glazed on one side, with tool shed adjoining. The level lot is mainly lawn surrounded by well-grown evergreen and flowering shrubs giving privacy to the garden and patio. For further details and appointment to view, please call R. Reynolds, 385-7707 anytime.

$15,750
AMPHION ST.
2 BEDROOMS
Convenient to Oak Bay shops and Safeway. TWO-BEDROOM, stucco home with Oak floors in the sunny dining room and 18' living room graced by a cheerful fireplace. Large kitchen. Full basement with small room, drive-in garage, automatic oil furnace. Wired for electric range. Small lot and the whole property neat as a pin. To view, please call Lynette Delahunt, 385-7707 anytime.

ACREAGE and NURSERIES
$21,000
Opportunity for the man willing to take over an existing contract on Poinsettias for the Xmas market or start his own greenhouse business. Peat soil available from about ¾ of an acre bogland. 1.6 acres may be subdivided for resale. Leaving about 2¼ acres plus 3-bedroom stucco home that could be pleasantly improved by some interior redecoration. Both living room and kitchen-dining rooms are 20' long. Drive-by 716 Beaver Lake Rd., but PLEASE DO NOT DISTURB the busy, busy owner. Thank you. I have the information you need. Call Lynette Delahunt, 385-7707 anytime.

$18,000
1080 FOUL BAY RD.
With frontage on Amphion St., and a small home bringing $70.00 per month rental, here is an item for the investment property collector. To view, call Lynette Delahunt, 385-7707 anytime.

GRACIOUS, SPACIOUS 3 ACRES, BURNSIDE FAMILY HOME
$65,000
Cleared, landscaped, with panoramic views in a fine location about 3 miles from the Pat Bay Highway. Extremely sound out-buildings for a commercial Poultry business. LOW DOWN PAYMENT to bona fide builders or investors. Contact Lynette Delahunt, 385-7707 anytime.

OAK BAY
4 BEDROOMS
$28,500
Situated close to WILLOWS SCHOOL this excellent family home has a large living room with open fireplace and family sized dining room. There is a most attractive kitchen with Youngstown cabinets and built-in dishwasher, two bedrooms and bathroom on the main floor. Upstairs are two large bedrooms and sewing room or small den. In the full basement is a recreation area, laundry room and drive-in garage. A large fenced back garden, with small patio, lawns and several fruit trees provided for seclusion. For appointments to view please call A. F. GOWER, 385-7707 anytime.

8 PLUS
PARKLIKE SETTING
2551 sq. ft. living space. 4 bedrooms plus den. Panoramic view from 18x15 living room. Mother will love this room. Guest size dining room. Mother will love this bright electric kitchen with doors leading to secluded sun deck. Large vanity bathroom and 2 bedrooms on upper level. 2 bedrooms with bathroom on lower level. Den for Father. Roughed-in rumpus room 18x15. Wall-to-wall carpets throughout. Call S. Spaven, 385-7707 or Res. 384-7013.

MAYFAIR REALTY LTD.
Woodward's Mayfair Centre
[?] Douglas St. 386-2955

"WE TRADE HOMES"

KINSMAN - GORGE
Attractive area, view of Gorge. Spacious 1060 sq. ft. white stucco home. Consists of 2 bedrooms, living room with fireplace, dining room, electric cabinet kitchen, plus a handy and spacious utility room on the main floor. Also 2 large rooms in full high basement. Exceptional value in this popular Esquimalt area for only $14,950. Please call GEORGE CHAN at 386-2955, Res. 382-9416.

$16,900
3 BEDROOMS
A most attractive no-step stucco bungalow, 12-years-old but just like new. The large living room with fireplace, dining room and bedrooms all have gleaming oak floors. 4-pce. bathroom. Utility area for washer and dryer. Garage and workshop. Located on a well landscaped lot in a close-in district. Substantial down payment required. Call JIM ALLAN, 386-2955, or 479-6042.

GORDON HEAD
$15,950
2 bedrooms plus possibility for 2 more bedrooms for the handyman, and only 14-yrs.-old. OOM heat. This stucco home has large electric kitchen and 19x12 living room. To view, please call GEORGE WALL, 386-2955, or 386-6318.

RETIREMENT SPECIAL
White stucco basement home between Mayfair and Town and Country, large garden area. Elderly vendor will sell or consider small no basement home or small lot in trade. Full price only $19,000. Call GEORGE CHAN at 386-2955, Res. 382-9416.

$10,900
3-bedroom, 2-storey, 8-room older home. Structurally sound but in need of some paint. OOM heating and Duroid roof. Asking approx. $8000 cash to existing mortgage. OPEN TO OFFERS. Call LOU BLOOMFIELD, 386-2955 or 382-8536 for appt. to view.

SIDNEY
BRAND NEW 3 B.R. HOME in high view area located among new homes. Drive-in garage and ROUGHED-IN RUMPUS ROOM in full, high basement. Financing can be arranged. Try your down payment. REAL VALUE at $18,900
CY SHEARING
385-8741 — 388-6430
J. A. HENDERSON REALTY LTD.

OAK BAY
For sale by owner, gracious and spacious family home, completely renovated and redecorated. New roof, new wiring, new plumbing. 382-4440.

RITHET AGENCIES LIMITED
714 Fort St. 382-4251

CEDAR HILL X RD. WOODED RETREAT
$24,900
This lovely 3-bedroom, cathedral entrance home is situated on a quiet cul-de-sac of well-cared for homes. Towering trees in the front garden with lawn, low evergreens and spring bulbs. This four-year-old home has a large living room with raised hearth, company-sized dining room, functional kitchen with eating area. Particularly nice vanity bathroom. The basement has a finished rumpus room, plus a games room as well as a 2-pce. bathroom. To view this extremely well-priced home please call
SHIRLEY DAVIS
382-4251 388-4872

SEVENOAKS
This spotless home is entirely in keeping in this neighbourhood of modern homes, and is situated on a large lot giving plenty of room for outdoor activities. Inside there is an inviting living room with a brick fireplace just radiating hospitality; and the modern electric kitchen with dining area was designed to make living easier. The through hall also leads to 2 comfortable bedrooms and the sparkling 4-pce. bathroom. The bright basement contains a 3rd bedroom, and provides ample room for a hobby shop or childrens wet weather play area. The heating is O-O-M hot air. The pride of owning this beautifully kept home may be yours for $16,950, with conventional terms. If this meets your needs, I recommend you call now.
FRANK BANNIER
382-4251 477-[?]

UNIVERSITY AREA BRAND NEW
$22,950
Excellent 3-bedroom, full basement home in good residential area. Cathedral entrance, L-shaped living room and dining room, roomy cabinet kitchen, vanity bathroom. Close to all schools and university. Excellent financing terms with a large 7 per cent mortgage. For particulars please call, 382-4251 or 385-8101.
MARK ZABEL

NEW EXCLUSIVE IN COLWOOD
Custom built 2½-year-old bungalow offering 2 bedrooms, colored vanity bathroom, large living room with feature wall fireplace and dining room opening to a sundeck. Lovely cab. kitchen with built-in range. The full basement has space for rec. room and extra bedroom. Beautiful professionally landscaped garden with trees, shrubs and flowers. A must to see at the price of $21,500.
EDITH GUTEMAR
382-4251 385-8843

NEW EXCLUSIVE "CLOSE IN"
$18,500
This completely renovated bungalow offers all the amenities of apartment living combined with the joys of owning your own home. There are two picture windows in the spacious living room which is carpeted in broadloom. The beautifully designed kitchen has loads of cupboards and an excellent eating area. There are three bedrooms on the main floor, the master bedroom is 20'x15' with wall-to-wall carpet. A utility room and modern four-piece bathroom complete the main floor, the part basement has a small finished room. The level lot with some fruit trees is easy to maintain. This home is close to all services. Please call.
BETTY SHEA, 383-5616

A. BERNARD & CO. LTD.
FORT AND BROAD STREETS
384-9335
DAY OR NIGHT

4031 CENTURY RD.
(DO NOT DISTURB TENANTS)
4 BEDROOMS
QUIET AREA
VERY ATTRACTIVE 8-YEAR-OLD stucco bungalow situated on quiet dead-end street and close to ELEMENTARY AND HIGH SCHOOLS. Very nice semi-secluded park-like grounds with 95-ft. frontage and fully fenced back yard very suitable for children. Full high basement has also finished rec. room and plumbed and wired for washer and dryer. POSSESSION APRIL 15th and priced for quick sale at
$23,500
Mr. Beicher 384-9335, Res. 382-2848

RICHMOND-UNIVERSITY
3 BEDROOMS PLUS SUITE
This large modern 3-bedroom family home has a 14 x 21 living room, large cabinet electric kitchen, 3 good sized bedrooms. In the full basement is a suite consisting of 12 20 living room, cabinet electric kitchen, 11 x 13 bedroom, 3-piece bathroom. SEPARATE ENTRANCES. Drive-in garage and carport. Full price
$24,900
To view please call Mr. D. Chiber, 384-9335, res. 478-4501.

974 COWICHAN ST.
2 BEDROOMS
(CITY — OAK BAY BORDER)
Older bungalow in nice condition throughout and situated on a small lot, a quiet street and fairly close to shopping, transportation and schools. Very suitable for SMALL FAMILY OR RETIREMENT. TAXES ONLY $189 GROSS. Owner transferred and priced for quick sale at
$11,500
Mr. Beicher, 384-9335, res. 382-2848

GORDON HEAD NEAR UNIVERSITY. Without a doubt one of the most attractive homes I have had the privilege to list in many months. Spacious, bright living room with raised hearth, granite fireplace. Wall-to-wall carpeting, of course. Family-size dining area with built-in china cabinet. Knotty pine, very functional kitchen. 3 bedrooms and hallway also wall-to-wall. Four piece vanity bath with complete wall and ceiling tiled. Carpeted stairway to full basement which contains two nicely finished, spacious rooms, plus 2-piece bathroom. Plumbed and wired for automatic washer and dryer. Attached garage. Street level, corner lot. Other extras include built-in fire screen, 2 large mirrors, garburetor, aluminum screen doors, sundeck, cablevision and awnings. First class construction, contractor built for self and it's just under six years old. Priced at $26,500. Please call Jay Rogers at Henderson Realty Ltd., 385-8741 or res. 477-4569.

Opportunity Knocks
Three large bedrooms
Panelled rumpus room
Treed lot, sewer
Taxes low
Full high basement
Thirteen years old
High Gorge
Extra large kitchen
Oak floors
De luxe fireplace
View living room
Drive-in garage
Down payment
From $3,000
Price $19,900
Trade your old house
N. Hyde, 388-7152 Home
D. Hawkes Ltd., 384-7126 Office

BRAND NEW 3-BEDROOM HOME. Living room and dining room, large kitchen, full basement, all electric at Thetis Heights. For more information call 478-2076. A. H. Phelps.

GORDON HEAD. PRIVATE SALE on cul-de-sac 4 bedroom tri-level, approximately 1,800 sq. ft., wall-to-wall carpets, 7 months old. 7½ per cent mortgage. $27,200. Owner transferred 477-3726.

TOWN & COUNTRY REALTY LIMITED
3617 Douglas St.
388-7276

"$3,000 DOWN"
City, 3-bedroom home with full basement. Double plumbing. 220 power. Auto. oil heat. Nice condition. Priced at only $12,600. Call R. Frost, 388-7276 or 656-1616.

X X X X X X X X X

ROLSTON CRESCENT
4-YR.-OLD, FOUR BDRM., CATHEDRAL ENTRANCE, OAK-FLOORED BEAUTY ON CUL-DE-SAC IN MOST DESIRABLE RESIDENTIAL AREA OF BETTER HOMES, 4-PCE. BATH UP — 2-PCE. DOWN. FULLY MODERN, SUNDECK OFF MODERN LIV. RM., CARPORT, CONCRETE DRIVEWAY, DREAM KITCHEN, CABLEVISION, ETC., ETC. FIRST TIME ON MARKET AND "EXCELLENT BUY" AT $23,900. CALL RONALD Y. CANNON AT RES. 658-5500.

X X X X X X X X X

SIDE - BY - SIDE JAMES BAY DUPLEX
FOUR ROOMS EACH SIDE. CLEAR TITLE. FULL BASEMENT. 2 OOM FURNACES. RENTS $90 EACH SIDE. CAN BE INCREASED. GOOD RENTAL AREA. $22,500. FOR DETAILS AND VIEWING PHONE BILL LUDLOW, 382-7276.

CAREY ROAD
Close to Glanford Junction
$24,900
3-Bedroom home with personality, in quiet cul-de-sac. 1,215 square feet. 13.6x18 living room with valley view, 8x13 dining room, brand new luscious wall-to-wall carpet with oak floors underneath. The kitchen is large enough for a dinette suite. Spacious vanity bathroom. Fine family room with fireplace and 2-piece bathroom in the basement. Separate carport. Easy landscaping. This home is almost 2 years old and in spotless condition. New exclusive listing.
J. Ettema 388-7115
ETTEMA REALTY
Old-fashioned, dependable service.

WIDE OCEAN VIEW
NEAR SANDY BEACH
1 Acre lot
Marvellous view property with private duck ponds, lots of trees and shrubs for seclusion and year-round fresh water springs. Very few properties can match this one for beauty and variety. A gardener's paradise, small enough for one person to maintain.
The house is a very spacious 2-storey home with large living room, large guest-size dining room, large kitchen, 3 bedrooms and den, 2 bathrooms, basement with hot water heating system. Double garage with guest accommodation. Located in the Cordova Bay residential district. Asking price $38,500, but open to all offers. 7 per cent financing. Exclusive listing.
J. Ettema 388-7115
ETTEMA REALTY
Old-fashioned, dependable service.

JUBILEE DISTRICT
QUALITY HOME WITH INCOME
$27,500
2 Bedrooms plus 2 in the basement, a good size living room and a large modern kitchen for your own family, and a one-bedroom suite on the second floor. This is a legal up-and-down duplex, that would suit a good size family. Both floors are in near new condition. Hot water radiator heating. If you are in the market for a good home and want a little investment at the same time this might suit you. The owner is open to all offers. Exclusive listing.
J. Ettema 388-7115
ETTEMA REALTY
Old-fashioned, dependable service.

MONTREAL TRUST
1057 Fort 386-2111 Anytime
"Complete Real Estate Service Across Canada"

TOWN & COUNTRY
Immaculate three-bedroom home, newly decorated. Very nice living room with fireplace, full basement, close to bus, schools and shopping. Only $15,900. Call STAN PERKINS, 386-2111 (anytime).

UNIVERSITY
Brand new, lovely three-bedroom home, full basement, on sewer. Close to shops, bus and schools. Call STAN PERKINS, 386-2111 (anytime).

OVER 1¼ ACRES
Yes, and a delightful three bedroom home, over 1,400 sq. ft. living area. Large family room, full basement, double carport, nicely landscaped. Price $28,900. Call STAN PERKINS, 386-2111 (anytime).

NEARLY ½ ACRE
1061 HASLAM RD.
Lovely little 3-bedroom rancher on a delightful treed lot. Slate walks, patio and a completely fenced park-like backyard makes this an excellent small family home. Electric kitchen, "L" shape living-dining room, OOM heat in tiny part bsmt, and attached carport. Drive by but please do not disturb owners. If interested call without obligation.
MRS. JACKIE WALDRON
MRS. BOBBIE MITCHELL
388-4401 ANYTIME
Shirley Philps' Homefinders Limited.

ROYAL TRUST
Real Estate Sales Department
CITY
1515 MORRISON
A well maintained family home close to all conveniences.
Price $19,500
Eric Salm 388-4311
Local 2262
ROYAL TRUST
Corner Government and View Street. Member Victoria Real Estate Board

JUDGE PLACE
3 BEDROOMS
$25,700
Over .3 of an acre, expensive shrubs, fruit trees, patio.
This immaculate stucco home is situated on a no-through street away from the noise and traffic yet only a short walk from a public park and golf course. Bright well-planned kitchen with eating area. Living room with fireplace. Dining room, recreation room, hall and all bedrooms have wall-to-wall carpet.
FRED McLAUGHLIN
383-7115 Ettema Realty 479-0615 res.

INVESTORS NOTE — $8,500, 2-bedroom bungalow by Nodes. Low taxes, new hot water tank, electric kitchen, hardwood and tile throughout. Cash or cash to mortgage. By owner. 385-5494.

SHIRLEY PHILPS' HOMEFINDERS LTD.
3085 Shelbourne 388-4401

TUDOR CUTIE GORGE AREA
This is just perfect for retired couple as few steps lead to the most charming living room with completely different fireplace, good sized cab elec kitchen, 2 good sized bedrms. No bsmt to worry about, small lot yet just enough. Sep garage. Price $15,500. Must be sold as vendors have bought. For more information call
388-4401 or 385-2970
"SHEILA"

HILLSIDE-SHELBOURNE AREA
ONLY $21,000
Situated on a lot and a half, is this part and pretty 2-bedroom bungalow. It has large living room with fireplace and "L" shaped dining room. Large cab elec kitchen with eating area. Thru hall and 4-pce vanity bath. The bsmt is finished to look like a log cabin with finished rec room, 2-pce bath, laundry and work shop. Call
388-4401 or 385-2970
"SHEILA"

PAN-A-BODE
$8900
Lovely compact wee home. Living room is 12x15. 2 bedrooms, small kitchen plus utility room. Large lot. Near Colwood shopping centre. Try $1,500 down.
388-4401 or 384-2437
FLO PELLING

CENTRAL SAANICH FULL EASTERLY VIEW
No-step, 3-bedrm home with raised living room and dining room. Floor-to-ceiling fireplace. Sundeck through sliding glass door. Fireplace in rec room. Dandy workshop and attached garage. Fruit trees and garden space. ½ acre lot. $27,900.
388-4401 or 652-2090
ADELINE NICHOL

UNIQUE! DIFFERENT!
Treed lot. 2 bedrms and den. Extra bedrm down. Quiet cul-de-sac. Fully equipped kitchen. Utility main floor. Master bedrm en-suite. 6% per cent mortgage. Phone
388-4401 anytime
MARIAN PRICE

PORTAGE INLET
You can't miss — $18,400 will buy this cosy 3-bedroom bungalow situated on ½ acre waterfront. Your own private pier. For further information call
388-4401 or 386-8277
RUTH LUKAITIS

CALL KER & STEPHENSON LIMITED
385-3411
"YOU'LL BE GLAD YOU DID"

AN ADDRESS TO BE PROUD OF
BEAUTIFUL home offering magnificent VIEW of the OLYMPICS and the pleasure of EXQUISITE landscaping with secluded patio. Large lot with PICTURESQUE landscaping setting off the mature TREES and well kept SHRUBBERY. THREE bedrooms. TWO bathrooms, large RUMPUS room with glass door leading to PATIO. Impressive SPACIOUS living and dining room with raised FIREPLACE and PICTURE window. Just a step from TRANSPORTATION and only a FEW MOMENTS to Uplands Golf Course.
$34,500
W. G. MOORE
382-4119 385-3411

5 BEDROOMS OR 4 PLUS DEN LARGE FENCED LOT MORTGAGE AT 7½ PER CENT
IMMACULATE spacious home. Exceptionally WELL constructed with PLASTER walls and ceilings. FAMILY size kitchen with DOUBLE sink, eating area and NUMEROUS cupboards. LARGE living and DINING room with gleaming hardwood floors and FIREPLACE. All rooms are bright and have large size clothes closets plus built-in BOOKSHELVES. This LOVELY home creates an ATMOSPHERE of comfort and pleasantness.
$24,850
W. G. MOORE
382-4119 385-3411

WEEKEND DRIVE-BY
2747 PEATT ROAD
$15,500
Try your down payment on this pretty 3 bedroom rancher. Fireplaced living room, dining room, sunny kitchen with utility off. OOM heat, black-top driveway to separate garage with a hideaway room over. Extra features and good terms.
MRS. MITCHELL
MRS. WALDRON
388-4401
S. P. HOMEFINDERS Ltd.

HOW TO GET THE MOST MONEY
—for your property. It's one big question, with one simple answer—MULTIPLE LISTING. Every Realtor in town goes to work selling for you and more salesmen mean more offers, better deals for you. Go modern—list Multiple—it's a service of the Victoria Real Estate Board.

OPEN HOUSE
SATURDAY, SUNDAY, 1-5 P.M.
Victoria's 1 and only Cinderella-style bungalow. 34 ft. frontage, charm and personality plus. 1-bedroom only. Results in lowest taxes in University Village. $147 net with many added features, buy direct and save at $17,900. See attractive evening floodlighting at 2294 McCoy Rd. 477-4144.

D. F. H.
D. F. HANLEY AGENCIES
3233 DOUGLAS STREET
385-7761
24-HOUR SERVICE

— D.F.H. —

DESIGNED FOR GRACIOUS LIVING! CHARACTER HOME IN LOVELY FAIRFIELD
Built in the days when families liked space and convenience, this home has charm, character and beauty and is so easy to own. Behind the big solid front door is a square entrance hall that won't crowd your guests. As they gaze around their first impressions are SPACE AND QUALITY. Through the glass doors to the right is the huge beamed ceilinged living room featuring fireplace number one — to the left is the banquet sized oak cabinetted dining room, and fireplace number two, straight ahead is the panelled den made cosy by fireplace number three.
The kitchen is large and bright and features built-in appliances.
Up the wide, open staircase are four suite sized bedrooms with closet space galore.
Utilities include 3-pce. bathroom, 1 pce. washroom and another 1-pce. washroom on the main floor. Full basement has oil heat and utility room.
If you want to take the tension out of family living, S-P-R-E-A-D O-U-T into this immaculate home at the realistic price of only.
$35,500
CALL PHYLL WHELDON 385-7761 OR RES. 388-6769 TO ARRANGE AN INSPECTION! P. S. THE DOCTOR-OWNER HAS PURCHASED ANOTHER HOME AND IS ANXIOUS TO SELL.

— D.F.H. —

CADBORO BAY IMMACULATE MUST BE SOLD
This modern, spacious, gleaming white stucco bungalow offers features too numerous to mention here. Three bright bedrooms, spacious living room with attractive fireplace, separate compact dining room, sunny kitchen loaded with cabinets. Full high basement with rec. room, laundry area, workshop and drive-in garage. Back garden is semi-secluded and fully fenced. Owner transferred. Enjoy Victoria's finest beach. Also close to bus, stores and school.
ONLY $24,500 WITH TERMS.
CALL DON MESSAGE, ANYTIME, 385-7761 or 477-3715.

— D.F.H. —

A HUGE HOUSE A HUGE LOT CLOSE IN, TOO!
COULD BE DIVIDED INTO THREE OR FOUR SUITES FOR RENT-FREE LIVING, OR A LARGE FAMILY WOULD APPRECIATE THE 2,400 SQ. FT. OF MODERNIZED LIVING AREA. FOUR BEDROOMS BUT COULD BE MORE IF NECESSARY. FULL BASEMENT WITH NEARLY NEW OIL FURNACE. ONLY A WATERFALL WOULD IMPROVE THE GARDENS ON THE 10,000 SQ. FT. LOT. ONLY MINUTES FROM DOWNTOWN BY BUS. PRICE: $27,500. CALL MR. NORMAN 385-7761 OR 479-1665 ANYTIME.

— D.F.H. —

REVENUE OR LARGE FAMILY
In the Jubilee Area, present revenue $135 P.M., could easily be converted back to a large family home, OOM heat, new wiring, two bathrooms, ALL LARGE ROOMS. Asking $17,000. Some terms available. CALL: REG SCHUMAKER 383-3839 or Off: 385-7761

— D.F.H. —

LAKEHILL TREED CUL DE SAC
Quality built four-year-old, three-bedroom home. Entertainment size living and dining room with attractive raised hearth fireplace. Compact electric kitchen with E.A. Vanity bathroom. Large full basement with attractive rec. room, 2-pce. bathroom and plenty of room for additional bedrooms. Beautiful treed lot.
PRICE: $24,[?] WITH TERMS
ALICE MOORE
385-7761 (24 hour service)

— D.F.H. —

OAK BAY 4 BEDROOM FAMILY HOME
Looking for a character home close to all schools and Willows Beach?
Large living room with fireplace, dining room to accommodate your guests and family. Two good size bedrooms and four-pce. bathroom. Family size kitchen with built-in dishwasher. Upstairs two more bedrooms with loads of room.
FULL BASEMENT — DRIVE-IN GARAGE
PRICE $28,500 WITH TERMS
CALL: ALICE MOORE
385-7761 (24 hour service)

— D.F.H. —

COUNTRY LIVING CLOSE IN .38 ACRE
—3 bedrooms
—large living room
—floor to ceiling fireplace
—dining room
—car carport
—no basement
—1,600 sq. ft. and rec. room
TRY YOUR DOWN PAYMENT On $28,900
J. C. (JACK) WALDRON
383-1461, 385-7761

— D.F.H. —

PRESTIGE HOME REVENUE BONUS ROCKLAND
Use as much of this distinctive property as you wish for your personal requirements and still have suites left over to make your payments.
For example — if you need a spacious one-bedroom apartment — you can have it and rent 4 others! Or perhaps you need 3 or 4 rooms — O.K. — take them and still enjoy $3,000 revenue from other suites.
The nicest part is that however you arrange it, you still enjoy your home untroubled by your tenants who would each have a self-contained suite.
A unique property in the city's best area for a realistic asking price of only
$39,500
(WITH AS LITTLE AS 20 PER CENT DOWN)
CALL: GEOFF BUCK or TERRY MANN 385-7761

— D.F.H. —

SMART STUCCO BUNGALOW — $19,000
Modern 5-yr. old, 2-bedroom home, plus finished 3rd bedroom and Rec. room in full basement. Large living and dining room. Situated on a large lot in a lovely new district, offers all the luxuries of comfortable living.
PAT DOERKSEN
385-[?] 479-[?]
METROPOLITAN REALTY LTD.

IMPRESSIVE NEW COLONIAL, 1865 San Juan. A luxurious family home in treed setting with 4 bedrooms, 2½ baths, wall-to-wall carpeting, basement, sundecks and many extras. $31,500. Postle Construction Ltd. 477-3728.

150 HOUSES FOR SALE

PEMBERTON HOLMES
1002 GOV'T
384-8126
"SINCE 1887"
MLS REALTOR

1648 RICHARDSON SOLD
Open House Cancelled. Sorry if you were disappointed. We have others. Call
384-8126 MR. GREENE 385-0795

TOP OF THE WORLD !
A panoramic SEAVIEW from the large living room, dining room, kitchen and den of this KING SIZE white stucco bungalow. 3 bedrooms, 1½ bathrooms, a family room and a recreation room offers accommodation for all family activities. Overlooking Cordova Bay and easy distance from elementary school. This is a unique home offered at many thousands of dollars below its reproduction cost today. 2,700 square feet of finished living space and almost one acre of scenic surroundings.
$42,000
Let's talk trade! Call
384-8126 MR. GREENE 385-0795

FAIRFIELD FAMILY HOME 4 LARGE BEDROOMS Plus LEGAL SUITE
MAIN FLOOR — Living room 14.6x16, hardwood floors and fireplace. Dining room separate. 14x14, hardwood floors, built in sideboard. Den 11x12 built in book cases, fireplace, hardwood floor. Spacious kitchen, utility wired for washer and dryer.
UP — Four spacious bedrooms, sundeck. Bathroom 8x9, pedestal basin, tiled. Toilet separate. Small furnace room down with new oil air package furnace. Modern suite with separate entrance, ground level.
Two bedrooms. Living room 18x20. Cabinet kitchen wired. Fridge and stove included. 3-piece Pembroke bathroom. Rented revenue $100 per month, good tenants.
$11,000 Down Handles
Full Price $29,300
Exclusive listing
384-8126 W. WOODLEY 384-3916

GONZALES SANDY BEACH
Is just around the corner from this spacious 4-bedroom home near MARGARET JENKINS SCHOOL. Yes, its an older home and needs a little paint, but it is basically sound and ideal for the family with several children, or for the investor who is looking for rental income. A lot of accommodation in an ideal location for only—
$13,900
A good cash payment is required to 7½ per cent financing. Don't miss it. call
384-8126 MR. GREENE 385-0795

OAK BAY SOUTH Panoramic Ocean Views
Over 1,800 square feet main floor, large glassed in sun porch, 22½ ft. view living room, guest sized dining room, and den with fireplace. Four bedrooms in all. One of those "hard to find" mature, well located, family homes. $38,500 with flexible terms. Viewing by appointment through
384-8126 MR. SIMPSON 385-7369 Exclusive

OAK BAY FAMILY HOME WITH 2 EXTRA LOTS PRICE $35,000, TERMS
A very large family home, 7 or 8 bedrooms, large living room and dining room, each with fireplace. Hot water oil heat, copper plumbing. Over 1,800 sq. ft. on main floor, and 1,000 sq. ft. upstairs. 3 lots comprised of 21,780 sq. ft. of land area. Good potential for further development. For further particulars please call
384-8126 TED PARTRIDGE 382-8905

BEAUTIFUL ! BRAND NEW ! AND A BARGAIN !
This is an opportunity for a family with small children to get away from the dust and noise of city traffic to the quiet tranquility of country living with the convenience of a city home. Just a few miles from the city limits with quick access to business, it offers shopping facilities and an elementary school within short walking distance. Unusually attractive design with an imposing entrance, the floor plan includes 3 bedrooms (or 4), 2 bathrooms, spacious kitchen plumbed for laundry facilities, and of course a good size living and dining room area. The BIG BONUS is a 21x25 foot recreation room beautifully finished and carpeted with tough indoor-outdoor carpet. Also a SUNDECK over CARPORT.
Only $28,900, Terms
Must be sold! Let's talk trade! Call
384-8126 MR. GREENE 385-0795

VACANT QUIET CRESCENT SPLIT-LEVEL
Be sure to see this 3-bedroom and den attractive home in excellent condition and ready to move in to. Living room has sea glimpses and sparkling oak floors. Very large family size kitchen. Nicely shrubbed and treed lot. 6 per cent 1st mortgage. To view please call
479-7377 FRANK BUTLER 384-8126

SPACIOUS TUDOR HOME
Consisting of 13 large rooms plus. In excellent condition, setting in over 3 acres of lovely landscaped grounds. High location, panoramic view of sea and mountains.
To view this attractive, exclusive property, call JACK BROWN, 384-4976 or 384-8126. No drive-bys please.

LANSDOWNE CAMPUS ONLY $23,900
REGINA BOUND Owners are transferred, making available this 9-year-old modern 3-bedroom bungalow with full basement, at an early or delayed possession date. Large living room features natural pannelled end wall with fireplace and gleaming oak floors. Separate dining room with built-in china cabinet. Bright spacious kitchen with family eating area. Good bedroom accommodation with large recreation room down. This home is in spotless condition throughout and we suggest if you are interested for further information, please call
CLIFF ANDERSON
477-3984 384-8126

DUTCH COLONIAL OAK BAY—SOUTH
Close to golf club. This gleaming white-siding home with green shutters, trim, lawns, shrubs and trees, is a gem. The shiny oak floors reflect like mirrors. Off the large entrance hall with open staircase you will find a large living room with charming fireplace and family-size dining room, electric kitchen, 4 or 5 bedrooms, full basement. Attached garage plus extra driveway. Oil hot-water heat.
$38,000
384-8126 By appointment. 382-8727
O. E. DAY

HENDERSON ROAD—OAK BAY
Desirable location near Willows School, Oak Bay Junior and Senior schools. 4 beautiful rooms with wall-to-wall broadloom in living room, dining-room and halls. Crystal chandelier in dining-room. Sundeck. 4th bedroom and recreation room in basement. Priced right at $24,500. About $6,000 down. 384-9827 anytime. S. Hargrave Realtor.

BY OWNER, DELIGHTFUL Tudor on Tattersal, 4 bedrooms, den with fireplace, large living room, separate dining room, modern kitchen, 1½ bathrooms, drive-in garage. $24,900. 382-7022.

GORDON HEAD, NEW, 3 BEDrooms. En suite plumbing. Huge carport and sundeck. Wall-to-wall fireplace, plank ceiling. All the extras. Asking $29,500. Principals only. 477-6347.

150 HOUSES FOR SALE

NEWSTEAD REALTY LTD.
1010 Government 382-8117

LANSDOWNE AREA QUIET STREET
Older type stucco home, oak floors in living room and separate dining room. 2 bedrooms plus 1 bedroom in basement, half bath and drive-in garage, storage galore.
$17,900
MARY JAMES
382-8117 or 383-1215

OAKLANDS
Completely renovated no basement home. Living room, large dining area and modern kitchen with utility off. 2 bedrooms on main floor and 2 up. Good storage area. New wiring and plumbing. Separate garage.
$14,700
MARY JAMES
382-8117 or 383-1215

OAK BAY BORDER MOVE RIGHT IN $3,000 DOWN
This completely redecorated large 2-bedroom home has had literally everything renewed and is just about the best deal on the present market. A list of new features include ceilings, floors, bathroom fixtures, light fixtures, copper piping, heavy wiring, basement floor, kitchen cupboards, wired and plumbed for auto washer and dryer, cablevision, new slate fireplace and planters. The stucco exterior, roof and auto oil furnace fall into the 2-yr.-old category.
FULL PRICE $16,450 WITH EASY TERMS
To view or for further information call
RON SEDGER
382-8117 or Eves. 479-3673

4 BEDROOMS RICHMOND OFF OAK BAY AVENUE
Spotless 2-storey family home in a most desirable area. Beautiful redone kitchen with separate work area including built-in oven and range. Most tastefully redecorated living room and large separate dining room. Basement — oil heat — lots of fruit trees. Immaculate condition inside and out. Owner selling because of business commitments. The price is
$21,000
TERMS AVAILABLE
ELLWOOD NAULT
382-8117 or 388-4150

VIEW ROYAL EXCLUSIVE
A most attractive home with 1,988 SQ. FT. of living area perched high on 2.7 ACRES of scenic beauty. It's a happy carefree home with all these "extra" features:
—Entertainment sized living room with heatilator fireplace.
—"Natural wood beauty" kitchen with built-in family size dining area.
—4 roomy bedrooms.
—Fun-centre rustic FAMILY ROOM with raised hearth stone fireplace.
—Separate dining room
—No-step utility room
—4-piece bathroom
There's many, many more, such as "easty-to-care-for" landscaping, breathtaking SEA and country views.
PLUS
A separate self-contained cottage completely secluded from the main house for Mother or weekend guests. It's just FIVE miles from City Centre and much more than you expect for
$39,900
TERMS OF COURSE
MIKE RUSSELL
Bus. 382-8117 Res. 479-5850

SOUTH OAK BAY SEAVIEW
A breathtaking seaview — gorgeous grounds — secluded quiet location — a beautiful home. Large living room, separate dining room, family kitchen — sundeck. Two bedrooms up and 2 down — 2 bathrooms. Gracious living at its best in this 5½-year-old home. Call me now to view.
$34,500
PATRICIA SEDGER
382-8117 or 479-3673

UNIVERSAL BUILDERS
"100 Per Cent Satisfaction Guaranteed... or money refunded"
TWO NEW HOMES
OPEN WEEKEND
2-5 p.m. 7:30-9:30 p.m.
UNDER FLOODLIGHT
1292 and 1296 ALAN
... drive along Wilkinson to the United Church (Corner Glyn Rd.), turn North up Glyn to North Rd. — turn left ½ block ... watch for signs! ...
$16,200 and $16,630 FULL PRICE
$2,500 DOWN; EACH
... You'll be delighted! ... to see these two new 3-bedroom houses one Tudor and one Colonial, in this quiet high location. Nothing on the market to compare in value, style, and floor plan. Mr. Jones in attendance or by appointment at 385-2226.
UNIVERSAL BUILDERS
"100 Per Cent Saitsfaction Guaranteed .. or money refunded"

C. G. HEISTERMAN & CO. LTD.
1121 Blanshard St. 383-4161

SEA AND MOUNTAIN VIEW ESQUIMALT
$29,500
Situated on a rocky knoll near Kinver Beach, this 9-year-old Post and Beam home commands the most expansive views. 3 bedrooms and den or 4 bedrooms. Bright basement with views is ready for further expansion. Could be V.L.A. For appointment to view this new exclusive listing call Mr. Blannin, Res. 385-1155.

EXECUTIVES AND EDUCATORS True post-and-beam, tailored and refined in decor. Floor-to-ceiling brick fireplace. Well-appointed kitchen, 3 bdrms up and 1 dn. Extra plumbing. Develop the rumpus room to your taste. Asking $27,500. Call SHIRLEY WILDE at 388-4401 or 478-2459, Shirley Philips' Homefinders Ltd.

150 HOUSES FOR SALE

DICKIE AGENCIES LIMITED
919 Fort St.

$22,900 **VIEW ROYAL** $22,900
Cathedral entrance, 3 bedroom home. Picture windows, lovely views, spacious living room, full basement, very nice area. To view please call Rose Chope, 383-0028 or 383-4312.

$16,500 **ESQUIMALT** $16,500
Attractive 3-bedroom home, living room, dining and cabinet electric kitchen with eating area. Full cement basement, sundeck and glassed-in sunporch.

ESQUIMALT
Cosy 2-bedroom home, large living room and kitchen, full basement. Close to transportation. Large garden could be bought under VLA. To view, please call Rose Chope, 383-0028 or 382-4312.

MARYLAND BRAND NEW
Extra large 3-bedrm. pleasing style stucco and brick bungalow on a nicely treed lot, in this secluded area. South Sidney. 2 sets of plumbing, full basement, sundeck, in fact everything you want, at the price of $22,500 with $4,000 down, or we could take your home in trade. Call Slegg Bros. Ltd., 479-7151. Evenings and weekends phone 384-5544.

VACANT STORE WITH LIVING quarters. Double lot, Vic. area. Only $10,000 full price. Call L. GILES, Johnston & Co. 385-2471 anytime.

COMOX-PRIVATE
Beautiful 3-bedroom home on 2 fully landscaped view lots right in Comox. This is exceptional property. Would consider trade. 384-7852.

DE LUXE EXECUTIVE 3-BEDRM rancher, LR 15' by 23'; 2 bathrms., double carport and sundeck. Full basement. $28,500. $10,000 cash. 595 Nora Place. Phone 479-5164.

REALCARE ESTATES LTD.
822 Cormorant St. 388-7733

GOOD FAMILY HOME. 5 BEDrooms. Mayfair area. Spic and Span condition, $15,500. Phil Strut, Quadra Realty Ltd. 385-1431.

PRIVATE — SIDNEY
Brand new 3-bedroom house, low down payment. Buy now and save. 656-3432 daytime. 479-5848 evenings.

CUSTOM-BUILT HOMES BY EXperienced craftsmen as low as $1,000 down. Trade-ins considered. Phone Mr. Roberts. 388-0263.

HOUSE TO BE MOVED BY March 31st. 688 Mt. View Ave., Colwood, 3 rooms, new Durold roof. Offers. 478-1820.

PRIVATE, 2-BEDROOM HOME, very attractive, suit retired couple or starters. Possession April 1. $15,700 or terms. 479-1329.

PLANNING TO BUILD OR BUY? Contact McCOLL CONST. LTD. 656-2920 Conventional Homes and Commercial

5-ROOM MODERN BUNGALOW, rumpus room, full basement, separate garage, 1012 Tillicum Rd.

151 COUNTRY HOMES AND PROPERTIES

CENTRAL SAANICH TREMENDOUS POTENTIAL 4.31 ACRES
—Over 1400 sq. ft.
—3 bedrooms.
—2 complete bathrooms.
—2 firplaces.
—2 fireplaces.
—Large dining room.
—Magnificient setting.
—Full basement.
Priced at $42,900, call COLIN MUNRO, Johnston & Co., 385-2471 anytime.

BRENTWOOD BAY 1 BLOCK FROM MARINAS
Immaculate 2-bedroom home on a large landscaped lot with trees and a small creek.
—14'x18' living room with fireplace.
—Large cabinet kitchen with eating area.
—4-pce. bathroom.
—OOM heat, drive-in garage.
—Full high basement.
Price $15,000 with terms
To view call anytime
652-2266 AL VICKERS 385-3435
P. R. BROWN & SONS LTD.

CENTRAL SAANICH
32½ acres excellent land. Small creek. Wonderful for horses, or future potential. Fully moderized spacious and gracious older home. 30x20 living room, den, kitchen with eating area, 2 bathrms., 4 bedrms., ¾ basement, OOM heat. Separate garage. Nice orchard and outbuildings. In excellent condition. Full price $79,000. Substantial down payment. Owner will carry balance.
WILF DAVIES
479-1667 (Off.) 385-0022 (Anytime)
John Bishop, Royal Oak Properties

BRAND NEW
METCHOSIN ROAD AREA
507, 513, 519, 549 ACLAND RD.
TRADES OR MODEST DOWN PAYMENTS
IMMEDIATE POSSESSION
ALL 3 BEDROOMS OR MORE
CALL ROY GREEN
384-9755 ANYTIME
SWINERTON, STEWART CLARK, LTD.

PARKSVILLE
500 FEET highway frontage, 9½ ac. of park-like land. A wee cottage for that weekend retreat while your money grows and grows on this premium property. F.P. $8,000. A-80.
ESCAPE the high taxes by purchasing this 2-room cottage on country road. The full price of $2,600 includes some furniture, etc. H-281. Phone eves. Mrs. Cox 752-6727, or Victoria residents note: Ph. Mr. Lundine 384-2277.
R. THWAITES AGENCIES LTD. Parksville, B.C. Phone 248-3239

ROYAL OAK AREA
1.12 acres, 2-bedrm. stucco bungalow. OOM heat, electric kitchen. Living rm. with fireplace. HW floors. Numerous outbuildings including 2 large mushroom sheds. This could possible be VLA. Full price $16,900.
LLOYD ELLIS—658-8222
WILF DAVIES—658-5250
John Bishop, Royal Oak Properties

BRENTWOOD Properties Ltd.
7183 W. Saanich Rd.
Your Brentwood Bay Realtor for properties and insurance. 652-1141.

SOOKE
5 Acres. Steelhead and trout fishing. Lovely setting for rustic type home or Auto Court. ½-mile shopping. Across from community park, also 2 more acres available. Terms. Box 553, Sooke or Ph 642-5655.

SOOKE
88 acres, year round spring, some cleared, approximately 1,800' road frontage. Could be subdivided. 4 miles from Sooke. Terms. Box 553, Sooke or Ph 642-5655.

NORTH SAANICH—½ ACRE
Near experimental farm, treed lot, city water, etc. Price $5,500.
J. C. R. EDWARDS 656-1506
SPARLINGS REAL ESTATE 656-1622

SIDNEY
Brand new 2 bedrooms, high basement, oil heat. Price $17,500.
J. C. I. Edwards, 656-1506
Sparlings Real Estate, 656-1622

IN EAST SOOKE, ACROSS ROAD from Anderson Cove. 6.13 acres beautifully treed property with stream, approximately 550 ft. road frontage $9,000. 642-3100.

SOOKE
Approximately 1 acre, all conveniences, easily cleared. Terms. Box 555, Sooke or Ph 642-5655.

SIDNEY REALTY LTD.
Specialists in retirement properties in Central and North Saanich. Ph. 656-2622 Sidney.

151 COUNTRY HOMES AND PROPERTIES

SPARLING at SIDNEY
INFORMATION AND ASSISTANCE IN THE SELECTION AND PURCHASE OF PROPERTIES IN SIDNEY AND NORTH SAANICH.
SPARLING at SIDNEY
656-1622
H. BRADLEY — 656-5183 EVENINGS
SPARLING REAL ESTATE LTD.
ESTABLISHED AT SIDNEY SINCE 1925

PARKSVILLE—QUALICUM
PARKSVILLE FULL BAFEMENT HOME
You've probably been looking for a basement home in Parksville for a long time. This one has many extras — fireplace, wall-to-wall carpet, plenty of ash cupboards in large kitchen. Extra large lot with good garden and garage. Heated by automatic oil and wired for range. Two bedrooms on the main floor, spare in the basement. View this one FIRST at only $15,800.00. $5,000.00 down, balance at $100.00 per month. M.L.S. See Andrew Pearson. (Evngs. 248-3725).
BRAND NEW BASEMENT HOME
Situated in good area, on sewer and water. Double fireplace, wall-to-wall carpet. 4 bedrooms. Asking only $18,900.00. See Andrew Pearson.
PARKSVILLE REALTY CO. LTD.
BOX 112, PARKSVILLE, B.C.
PHONE 248-3216

FOR QUICK SALE
Attractive 2-bedroom fully furnished home on corner lot in Sidney. Large living room with open fireplace, attached garage, oil furnace.
$15,000
SPARLING REAL ESTATE LTD.
Open Saturdays
Phone 656-1622. Eves. Mr. Bradley, 658-5183

METCHOSIN SEAVIEW
22 acres of seaview property suitable for horses with lovely fully developed stucco home, barn with seven box stalls, self contained three roomed guest cottage and other outbuildings. Includes boat ramp and sea access. There is a large living room with fireplace, guest size dining room, master bedroom 12x18, 4-pce. vanity bathroom, electric cabinet kitchen on main floor. On the lower floor there are two bedrooms, family room 15x20 with fireplace, 3-pce. bathroom, utility room and furnace room. About half cleared and in pasture, remainder beautifully treed. FOR FURTHER INFORMATION PHONE GEORGE LEE, P. R. BROWN & SONS LTD., 478-1908 or 385-3435.

CENTRAL SAANICH BRAND SPANKING NEW
—Lovely treed lot.
—3 bedrooms
—Double Plumbing
—Living-Dining room with
—sundeck off.
—Dream kitchen
—Full basement.
Priced at only $21,950—Excellent financing. Call COLIN MUNRO, Johnston & Co., Ltd., 385-2471 anytime.

CENTRAL SAANICH
30 acre farm with partial sea view in the best farming area on the peninsula. A going concern producing a very good revenue in strawberries and logans. Excellent water supply from spring fed ponds. This beautiful farm has a fully modern 3-bedroom home with fireplace, cabinet electric kitchen and full concrete basement with drive-in garage. A good family operation and excellent for future development. Reasonable terms. Call Joe Rickard anytime at 385-8771.
Brown Bros. Agencies Ltd.
1125 Blanshard Street

MILL BAY SEAVIEW
35 acres of seaview property suitable for horses, with 15-year-old 3-bedroom home, 3 barns, 2 good wells, all equipment and some furniture. House has living room with fireplace, large separate dining room, 2 bathrooms, patio and carport with separate garage. Dishwasher, WD comb., freezer and fridge. Will sell whole or 15 acres and lease remainder. Beach access. FOR FURTHER PARTICULARS PHONE GEORGE LEE, P. R. BROWN & SONS LTD., 478-1908 or 385-3435.

PRIVATE, 2.33 ACRES ON TISwilde Road, in Metchosin, 460 ft. frontage, all treed. $4,500 or terms. 479-1328.

152 WATERFRONT PROPERTIES

$5,200
GABRIOLA ISLAND RETIREMENT HOME
A chance of a lifetime! Lovely small retirement cottage on beautifully treed lot; stones throw from waterfront. The world's best fishing at your door! Not quite modern but the price allows for this and it could be made so. Near-new, furnished; large sundeck, outside barbecue. Hourly car ferry from Nanaimo; Gabriola is Queen of the Gulf Islands! $1,500 down. Balance at low interest.
Phone Harry Donald at Nanaimo Realty Co. Ltd., days 754-2811 or evenings SK 4-3909.

MAGNFICENT WATERFRONT LOT
In the choicest part of Deep Cove. S.W. exposure. Panoramic views. A real beauty with a variety of native and fruit trees. All cleared and ready to build on. Remember, waterfront values are steadily increasing, buy now before the summer rush begins. $23,000. firm.
(Mrs.) GERRY HUTTON
479-1667 (Off.) 385-0022 (Anytime)
John Bishop, Royal Oak Properties

FOR SALE BY OWNER
Invest now. Waterfront lots, 80' by 245 'cleared. Ready to build. New residential area. Overlooking French Creek. Majestic view of Georgia Straits. Your own private driveway to water edge. Boat launch. Fishing — bathing at your own door. $7,500 cash or terms. Also view lot, $4,500 cash. Phone J. Hales, Parksville, 248-6534.

FOR SALE BY OWNER. BEAUTIful waterfront lot on North Pender Island. Situated in the original boat nook area. Level and completely suitable for building, drive on access from road, no high cliffs or rocks, small secluded beach, safe for children, lovely view. Southern exposure. Sheltered anchorage for small boats. Water available. $6,000. 477-5043.

WATERFRONT
Approx. 3¼ acres of waterfront property in the Saseenos area with two rental homes. Level property. Easy access to lovely beach. Asking $40,000 with terms. Exclusive listing Bert Ralph, 382-7276 anytime. Town & Country Realty Ltd.

152 WATERFRONT PROPERTIES

ALMOST WATERFRONT SEA — SUN — SKY
We are not being dishonest when we put this ad under waterfront properties. This is one of the most beautiful outlooks I have ever seen and is adjacent to Island View Beach, land, that is now owned by the Government and is to be retained for Capital Region Improvement. Your property then has access thru this public land to a lovely sandy beach.
We are offering 4.47 acres in an L-shaped parcel about half of which is in grazing land and the other half is beautifully treed with mossy pathways. We think 2 building sites could be created here with one of the most exciting views you could imagine.
This Can Be Financed
Asking $22,500 with half cash.
Owner will consider part trade or mortgage paper at market value.
WILLS OF WHITTOME
388-4271 or 388-9641

HERE TODAY—GONE TOMORROW
—¼ Acre City beach lot — fully serviced.
—Prestige neighbourhood — Quiet Street.
—Secluded cove with private beach.
—View of Olympic Mountains and Juan de Fuca Strait.
—All year boat moorage possibilities.
—Beautifully treed with lawn and shrubs.
—Near beautiful park.
—Bus stops in front both ways.
—One block to boat launching site.
Priced to sell at $22,500 cash. Advertised in several out-of-province centres so this will not last. Phone me now — G. Devlin — 388-5473, 388-5258.

CONCORD REALTY LTD.
514 Fort Street
WATERFRONT PROPERTIES
QUALICUM BEACH AREA — over 6 acres, 350 ft. waterfrontage, panoramic views, absolute seclusion, nicely timbered, 3 bedrms. and den accommodation with double plumbing. Rustic beauty at $37,000.
SHAWNIGAN LAKE — 5 acres, over 300' of waterfrontage, 3 bedrms. automatic heat, completely furnished, electric range and fridge, etc. $38,500.
SAANICH PENINSULA — 4 acres, 450 ft. of waterfrontage — a most charming 9-room family home; accommodation for horses. Would subdivide. $78,000. Please contact Mr. Custance or any of our representatives, 385-2481.
Swinerton, Stewart Clark, Ltd.

AN OPEN LETTER
WE'LL MISS OUR WATER-FRONT HOME.
We've been comfortable in it. Do you like to be cosy by a fire while listening to the waves break on the sandy beach? Do you enjoy spacious rooms with an ocean view? Do you prefer two large bedrooms with the morning sun to waken you? Then you'll like to buy our home! ROBERT J. MIKITKA of BOORMAN INVESTMENT CO. LTD. is our exclusive agent, call him at 386-7521 for an appointment, and ask about the terms avail. on the price of
$23,500
Thank you.

GALLEON BEACH HORNBY ISLAND
Choice treed summer or retirement beach lots. Terms $39.50 down and $39.50 per month. 23 left, all 90 feet or more beach frontage, no bank, safe for children.
Full price $3950
For further information please contact Mr. Jack Coates or Mr. Frank H. McLaughlin, Nanaimo Realty Co. Ltd., 17 Church Street, Nanaimo, B.C., 754-2811.
EVENINGS 758-7672 or 758-5112

DEEP BAY SUBDIVISION
Yachtsmen, fishermen, year-round moorage, anchorage; sandy beach, no bank, area salmon fishing, oysters, clams, located opposite Denman Island 25 miles south of Courtenay. Price waterfront lots $6,950, with $69.50 down and $69.50 month.
Phone or write Jack Coates, eves. 758-7672, or Frank H. McLaughlin, 754-2811, or evenings 758-5112, c/o Nanaimo Realty Co. Ltd., 17 Church Street, Nanaimo, B.C.

308' WATERFRONT FULL PRICE $6,950
This property is divided into three lots and could possibly be sold separately. Ideal for summer cabin or year round occupancy. Near Milnes Landing on Sooke River.
"ARMY" ARMSTRONG
385-1448, Res. 479-2855
GARDNER AGENCIES LTD.

WATERFRONT PROPERTY
Spring blossoms add to the beauty of this waterfront property with unsurpassed views of the surrounding waters. Attractive 3-bedroom home. Full high concrete basement, oil heat, panelled den. Easily maintained and secluded garden.
$49,950
EXCLUSIVE LISTING
Mr. E. H. Jeffrey 477-1551
A. BERNARD & CO. LTD.
665 Fort St. 384-9835

MAPLE BAY PENINSULA
—1.25 of an acre.
—110 ft. waterfront
—Lovely treed setting
—$5,500
Call COLIN MUNRO, Johnston & Co. Ltd. 385-2471 anytime

LANTZVILLE WATERFRONT
3—½ acre lots. Just being subdivided. 80' waterfront each. Good beach. No bank. Asking 1—$9,500, 2—$10,000, 3—$11,000. OR buy it all for only $27,500. Terms available. For details and direction call DON MESSAGE anytime 385-7761.
D. F. Hanley Agencies Ltd.

DOUGLAS REALTY LIMITED
1710 Douglas Street 385-8784
(Opp. Hudson's Bay)
Islands, seafrontage, lake frontage, farms, ranches. Something for everyone.
L. Prevost, 385-8784

152 FT. OF UNSPOILED WATERFRONT
Yes, one acre with all the trees, a lovely building site, a magnificent view and right where the fishing is. NOW or NEVER — $17,000.
656-1154 K. DROST 656-2427
Gordon Hulme Ltd., Sidney

ELK LAKE
1.3 acre lots. Panoramic view. Beautiful treed seclusion. Paved road and drain paid for. Perc tested. Build now — subdivide later. $12,500. Turn right up Elkwood off Oldfield. 658-5494.

CHOICE DEEP COVE ½-ACRE waterfront property with charming 3-year-old ranch-style bungalow and separate double garage. Phone 656-3412 for details and appointment to view.

WATERFRONT BEACH COTTAGE, Mill Bay. Shared holdings. $8,000. 386-9115.

152 WATERFRONT PROPERTIES

PARKSVILLE — QUALICUM
SECLUSION AND NATURAL BEAUTY, excellent beach and value for future. This unique family home has a spacious living room with stone fireplace and large view windows overlooking the gulf and mainland mountains. 3 bedrooms and family size den with southern exposure. Dining room well finished and a kitchen streamlined for efficiency. Elec. range and fridge. Bsmt. with A/oil heat, washer, dryer and storage. Prestige area — $29,000 down. F.P. $45,000.
NEARLY FOUR ACRES NEAR Parksville. 220' beach—Master suite—plus 2 bedrms. and bath, large living room with gulf view, large modern kitchen. Bsmt., A/oil heat—Shake roof, rustic exterior, fruit trees, lawn, etc., $25,000 down. F.P. $65,000.
Both exclusive with
MATT MADSEN (Eves. 248-6525)
PARKSVILLE REALTY COMPANY LTD.
BOX 112, PARKSVILLE, B.C.
PH. 248-3216

BEAUTIFUL SHAWNIGAN LAKE
1—Situated on the sheltered west arm with 150' waterfront this delightful 3-bedroom home has a most attractive 30x20 living room facing the lake, windows galore and a river rock fireplace!
Separate Dining Room
Den
2 Bathrooms
On approx. 1¼ acres with fenced off area for children. Steps down to your own float. Blacktopped drive.
$38,500
2—Semi-waterfront with glorious lake views this utterly charming home comprises seven rooms PLUS a four-room suite for your friends to enjoy their holidays with you this summer. Completely secluded, on .8 of an acre and priced on really excellent terms at $27,000 with $5,000 down.
MRS. CHAWORTH-MUSTERS
385-3435
P. R. BROWN & SONS LTD.

YACHTSMEN YEAR ROUND MOORAGE
3-bedroom modern home located 18 miles north of Nanaimo. Sheltered bay, southern exposure. 1½ acres with 175 feet waterfront. Features: large livingroom, fireplace, glass doors off dining room onto covered cement patio. Picture windows, cement basement, hot water heat. Paved roads, water system, mail delivery. Ill health forces sale. Price only $33,000 with easy terms.
Phone or write Frank H. McLaughlin, evenings 758-5112, or Jack Coates, 758-7672, c/o Nanaimo Realty Co. Ltd., 17 Church Street, Nanaimo, B.C. 754-2811.

153 WANTED TO BUY HOUSES

WANTED — POSSESSION JUNE OR LATER
Well located older home. Three bedrooms (upstairs preferred) and den. Oak Bay, 10 Mile Point, Queenswood, etc. Average bracket $35,000.
AND
SEPTEMBER POSSESSION CLIENT HERE END MARCH TO PURCHASE IN ADVANCE
Gordon Head, 10 Mile Point, Cadboro Bay. Modern four-bedroom, 2 baths, basement, rumpus. Client likes gardening. $35,000 or so.
REPLIES TREATED IN CONFIDENCE
384-8126 MR. SIMPSON 385-7369
PEMBERTON, HOLMES LTD.

WILLOWS SCHOOL AREA
My client requires a 4-bedroom home, with a large living room, and dining room, modern kitchen, and open stairway to a full basement. There must be space on the property for two cars and a boat. Possession by June 1st, and priced up to $23,000. Call RUSS FITZSIMMONS at 385-8411 if your property fills these requirements.
Ker & Stephenson Limited
680 Broughton

WANTED OLDER HOMES
Contractor wishes to purchase several older homes (regardless of condition) which he intends to modernize or remodel. ANY LOCATION. In the city or way out in the country, on a small lot or acreage. For further information call MR. HEGEN, Newstead Realty Ltd., Office 382-8117 or evenings, 385-8895.

WE WILL PAY CASH FOR YOUR HOME OR PROPERTY
and transfer part of your equity as prepaid rent with a 7 per cent interest discount when you take up residence in the beautiful Simcoe Apt. Balance to YOU in CASH. Call The Simcoes, 385-3111, for further information.

TWO HOUSES NEEDED FOR CASH BUYERS
1—Oak Bay or Fairfield — 2-BR with or without basement. Between $15-$17,000.
2—Any nice area — 2 or 3-BR, with a DR, doesn't have to have a basement. Between $20-$25,000.
IAN A. BOORMAN, 386-7521
BOORMAN INVESTMENT CO. LTD.

URGENTLY WANTED
Esquimalt, 3 bedrooms up to $24,000 with $11,000 down.
Close in 2 bedrooms up to $10,000 with $3,000 down.
Apartment Block $100,000, ½ Cash.
Duplex $30,000, ½ Cash.
Dial FRED CAMPBELL, 382-4251.
Rithet Agencies Ltd.

HOUSES WANTED
I need a 3-bedroom home,
I need a 2-bedroom home,
I need home on large lot or acreage, semi-secluded.
CASH BUYERS WAITING—Call
LLOYD ELLIS—658-8222
John Bishop, Royal Oak Properties
479-1667 or 385-0022

WANTED
For an active retired couple a good 5-room bungalow with basement. Must have space for dining room furniture. Will buy NOW. Possession not required until late May. Under $20,000 cash.
384-8126 MRS. McLEAN 384-6867
Pemberton, Holmes Ltd.
1002 Government Street.

IN THE SPRING FANCY TURNS
—to thoughts of a new home. List your property now, and to make sure of fast action and the highest possible price use Multiple Listing. You reach ALL the buyers through ONE seller—consult any member of the Victoria Real Estate Board today!

POSSESSION by May 4th please! Nice young couple with three little boys urgently need quiet country home, Royal Oak preferred. High down payment or cash to existing mortgage up to $20,000. Waiting for your call. Lynette Delahunt, 385-7707 anytime. Mears & Whyte Oak Bay Realty Ltd.

$10,000 CASH
for your home. Any district, any condition. Barbara Hunt, 388-4271. J. H. Whittome & Co. Ltd.

FOR CLIENT WITH SUBSTANtial cash. 2 or 3-bedroom, full basement, home any good district. Phone Alex MacLean, Res. 383-6788 J. H. Whittome & Co. Ltd., 388-4271

EXECUTIVE WANTS GOOD quality home in Oak Bay or Gordon Head. $25,000-$35,000 cash or cash to mortgage. 384-9827 anytime. S. Hargrave Realtor.

PLASTERER WANTS ANY HOUSE needing repairs, price no object, any district. Quadra Realty Ltd. 385-1431.

PRIVATE 2-BEDROOM HOME, Doncaster-Cedar Hill area. $10,000-$13,000 cash. 477-3125.

WANTED BY PRIVATE BUYER, older home in James Bay area. 477-2288.

153 WANTED TO BUY HOUSES

COLONY REALTY NEEDS YOUR HOUSE NOW! ! ! Listed below are some of our buyers. 386-3231.
* * * *
Discriminating client urgently requires well kept two-bedroom home, with den, in Uplands-Oak Bay, Fairfield area. AL SMILLIE 652-2627.
* * * *
Investor wants homes to ap. $16,000 suitable for rentals. BETTY SILVER, 386-3231, res. 385-2885.
* * * *
Widow with cash needs small clean house nr. bus. Betty Silver, 386-3231, res. 385-2885.
* * * *
Atikokan family of 5, $5-7 D.P. must settle by July 1st nr. schools. BETTY SILVER, 386-3231, res. 385-2885.
* * * *
2 or 3 Bedrm in Esquimalt-View Royal area. RAY HEADRICK 386-3231 — 478-1880.
* * * *
Urgent — Small acreage. 3-4 bedrm home, $19,000-$25,000. IRENE DALZIEL — 384-8892.
* * * *
3 bedrm. close in $10,000-$13,000. IRENE DALZIEL — 384-8892.
* * * *
Fairfield or Oak Bay—with complete suite downstairs. Please call WANDA STARR — 386-3231 or 478-5083.
* * * *
2 or 3-bedroom homes in Fairfield or Oak Bay. EARL McLACHLAN, 386-3231.
* * * *
VLA — .4 of an acre at least, 2 beds, full basement. Please call WANDA STARR — 386-3231 or 478-5083.

MUST BE BIG
Urgently required for professional newcomer with large family and mother-in-law; older but in good condition. At least 4 bedrooms plus in-law accommodation. Cash up to $50,000. Please call D. Hannah or A. M. Chandler 388-4294. Bastion Square Properties.

WANTED TO BUY
A gracious, quality older home with 3 bedroom and den in the Oak Bay, Rockland, Ten Mile Point area for a family moving here after June. $30,000 to $38,000 range. MRS. HAYS, 477-4206. Northwestern Securities Ltd., 385-6741.

ROYAL OAK RESIDENTS
I urgently require a 3-bedroom, full basement home in the Royal Oak area — MUST be in Royal Oak School district. Please call
Mrs. Musters
385-3435
P. R. Brown and Sons

HOME AND REVENUE
Older three bedroom house with in-law suite, full basement, in good repair. Cash to $20,000. URGENT. Before end of April. Call AL NOSAL, 382-2157, 384-6900. Western Homes Ltd.

REQUIRED BY MAY 15TH
For cash buyers, 2 bedrm. home, full basement, large lot. Oak Bay or Fairfield. Urgent. Please phone R. F. Harris, 383-7174 or 477-3986. F. N. Cabeldu Ltd.

I WILL BUY YOUR 2 OR 3-bedroom home immediately for cash, if it's suitable for rental purposes. For fast action call my agent, Ellwood Nault at Newstead Realty Ltd. 382-8117 anytime.

WANTED—OLDER HOMES NEEDing repairs between $6,000 and $10,000. Olympic Homes Ltd., Don Butler. Office 386-8385. Res. 477-3220.

PRIVATE — WANT OLDER HOME, reasonably priced. Have substantial cash for down payment. Principals only. 384-2754.

YOUNG EXECUTIVE WISHES A large modern home on a large lot in Lake Hill-Cedar Hill area, summer possession. 385-8209.

1 OR 2-BEDROOM BUNGALOW with basement from owner for cash. Victoria Press, Box 389.

WANTED PRIVATELY, HOME IN need of repair. $4,000-$7,000. 384-6950.

OLDER HOME ON HIGH ROCKY lot, city or Oak Bay 383-1085.

154 PROPERTY FOR SALE

TECH DESIGNED HOMES LTD.
Will build to your plan a home designed by Byron Price — Canadian Housing Design Council Award Winner — on your lot or ours.
Choice Duplex and House Lots
GORDON HEAD, LAKE HILL, 10 MILE POINT
We are featuring our Atrium or Garden Court Home $18,500 plus lot. Call Byron Price. Byron Price & Associates, 1314 Quadra.

BYRON PRICE & ASSOCIATES LTD. OFFER:
1—Fairfield: Suitable for ranch-styled home — 98 feet frontage. $7,750.
2—Quadra and McKenzie: Definite commercial potential. Nearly half acre with 144' Quadra Frontage. Price $36,000.
Call Mr. Bacon 385-2456

SEAVIEW LOT MILL BAY
Cleared, fenced and village water piped in — ready to build on. Has beach access, paved road, hydro and telephone. A beautiful view lot. Call MRS. WEBB, Johnston & Co. 385-2471 or Res. 477-3085.

COLWOOD: Beautiful 2 acre treed lots, close to everything. $2,500 per acre (Cash) or terms available.
HIGHLAND: — 8 Mile Circle. 1¼ to 2 acre lots. $3,000 and $3,200 with terms.
MRS. McKEAGE
479-1667 (Office) 385-0022 (Anytime)
John Bishop Royal Oak Properties

QUEENSWOOD!
Over an acre of rolling, treed property in this popular, secluded area. 150' frontage.
Only $13,000
PHIL SIMPSON, 386-7521
BOORMAN INVESTMENT CO. LTD.

LOTS
3 duplex zoned lots, one with handyman's house on it. Esquimalt area.
Price $16,500 complete. Call Stan Roxylo or Mrs. Dobson 388-4294 Bastion Square Properties.

KEMB LAKE
Here's an opportunity for someone. Only a stone-throw from the lake. Heavily treed (firs, cedar etc.) good building site with well. Ideal for summer retreat. $2,200. ($500 down). Mr. Ranson, ISLAND HOMES LTD. 479-5810, 386-7545.

SIDNEY
Picturesque setting, level lot with some trees and waterview. Excellent building site. Asking $4,600.
Call RUTH LUKAITIS
at 388-4401 or 386-9277
Shirley Philips' Homefinders Ltd.

CITY
Over 13,000 sq. foot lot, close in city. Asking price $1.20 per square foot. W. McMahon, 477-1455. Victoria Realty Ltd. 382-9145.

DEEP COVE
Lovely treed 50' lots overlooking Saanich Inlet. $3,500 each. Cy Shearing 382-8480. J. A. Henderson Realty Ltd. 385-9741.

"ESQUIMALT LAGOON"
High! Panoramic view! Select district! $8,500 full price. BEV. McARTHUR Northwestern Securities Ltd. 385-6741 anytime.

KING GEORGE TERRACE LEVEL building lot 100'x125' with panoramic view of the Straits and Trial Island—some seclusion, $15,000. Victoria Press Box 552.

CENTRAL SAANICH, SLOPING view lot, .344 acre. Percolation tested. Close to schools and bus. See sign, 6900 block, East Saanich Rd. $4,000 cash. 382-3992.

BUILDING LOTS
NHA approved. On sewer. Paved cul-de-sac. For more information phone 478-2076
PHELPS CONSTRUCTION

154 PROPERTY FOR SALE

SAANICH PENINSULA
I VIEW LOTS TANNER RD. AREA
First class subdivision of ½ acre lots.
—Prime location, paved roads.
—Concrete curbs and drains.
—No open ditches.
—Municipal water, perc. tested.
Price $6,000 with terms
II BRENTWOOD BAY
1.84 acres of treed secluded property with glimpses of the bay, on municipal water.
Price $8,500 with terms
III 80'x180' TREED LOT
In area of new homes, close to schools and shops.
Price $4,750 — Terms
For details on any of the above and many others. Call anytime.
385-3435 AL VICKERS 652-2266
P. R. BROWN & SONS LTD.

NEW LOTS! GORDON HEAD! N.H.A. APPROVED!
FULLY SERVICED WITH SEWERS HARDTOP ROADS, CURBS, STORM DRAINS AND STREET LIGHTING: NO THROUGH STREET, CLOSE TO UNIVERSITY! AV. SIZE 70'x120' DRIVE OUT SHELBOURNE. TURN RIGHT ON TORQUAY DR., AND SEE OUR SIGNS! WILL BUILD TO SUIT YOU! DEAL DIRECT WITH FRASER CONSTRUCTION LTD. CALL LEN WARDLE. 386-7658 or 382-8255.

28-SUITE APARTMENT
Front and backs on separate streets. 2 large oak trees at front. Parking for 28 cars at rear. Just consolidated into one parcel and now clear of all houses. Complete set of approved plans for site included. 23 one-bedroom and five 2-bedroom suites. All the time-consuming preparation has been done. Start building now!
CALL T. L. MANN, 386-0477
D. F. HANLEY AGENCIES LTD.

ZONED FOR A DUPLEX. CLOSE IN. A CORNER LOT IN AN AREA WHICH IS REBUILDING. QUICK SALE PRICE $5750. COULD BE A CAPITAL GAIN HERE IF YOU WAIT.
GEORGE RANDALL LTD.
384-8109

APARTMENT ZONED
11,000 SQ. FEET
FULL PRICE: $35,000
(SORRY—SOLD)
APARTMENT ZONED
7,000 SQ. FEET
ACROSS THE STREET FROM ABOVE PROPERTY LEVEL AND READY TO BUILD ON. FULL PRICE: $25,000
CALL BOB HAGUE, 385-7761
D. F. Hanley Agencies Ltd.

VLA PROPERTIES
I have several good open properties, half acre to 5 acres. Qualified for VLA. Price $3,500 to $4,500. Also some good homes on half acre to 1 acre, ranging from $12,000 to $19,500 with and without basement. They qualify.
B.C. LAND
384-4962 D. L. Macdonell 388-5555

APARTMENT SITE 34,000 SQ. FT. $34,000 ($1 PER SQ. FT.)
DICK JAMES . . . 385-2481
Swinerton, Stewart Clark, Ltd.

SHAWNIGAN LAKE
Drive by these beautiful 1 acre and up lots on the west arm of Shawnigan Lake (easy access to the beach 1 blk. away).
Phone RON SEDGER at Newstead Realty Ltd., 382-8117 or 479-3673 for prices and extremely low down payments.

DEEP COVE
A WELL TREED LOT OF APPROXIMATELY 1.3 ACRES PROVIDING SECLUSION; A COMMODITY BECOMING MORE AND MORE SCARCE. NOT ON WATER FRONT, BUT CLOSE ENOUGH TO SMELL THE SALT WATER. A CHOICE AREA FACING WEST. FOR FURTHER INFORMATION PHONE J. C. ALLAN, 384-0581, HAGAR & SWAYNE LTD.

GORDON HEAD APPROX. ½ ACRE
SECLUDED AND TREED
Situated just east of Mt. Douglas Park and near the beach. This property offers complete seclusion — a wonderful building site. Full price $8,200. Phone V. Wong, 385-2458 anytime.
Byron Price & Associates Ltd.

BUILDERS
Four scenic lots on sewer ready to go. Close to LAKEHILL SCHOOL in first class development of homes of $25,000 up. Let's discuss terms if required. Call 384-8126, MR. GREENE, 385-0795.
Pemberton, Holmes Ltd., 1002 Government Street.

HIGH CORDOVA BAY NEW SUBDIVISION
Choice lots, percolation tested, corner of Haliburton and Wesley Road. Some with panoramic seaview, $5,900 and up. Call George Chan, Mayfair Realty Ltd. Phone 386-2958, 382-9416.

TOP BUILDING LOT
Sewered lots are hard to find. I have one on Brett Street 50'x120' NHA approved. Asking $4,500. Call 386-6231.
PETER W. BARDON
Island Pacific Realty Ltd.

V.L.A. BUILDERS!
Lovely treed lot on Saanich Peninsula, on water line, 140x132. Quiet spot close to sea and marinas. Call 388-4401, 652-1088.
Gray Lorensen
Shirley Philps Homefinders

1 ACRE
Country lot in new developing area, $3,500.
ALSO
Large building lot among executive homes. A fine setting with country atmosphere. Call 385-6741 — $7,900.
Northwestern Securities Ltd.
DON PATTERSON

SEAVIEW LOT
Approx. 100x136, approx. 15 min. north of Nanaimo. Full price $3,300. Open to offers. Call LOU BLOOMFIELD, 386-2955 or 382-8596. Mayfair Realty Ltd.

UPLANDS
Three large seaview lots from $22,000 to $25,000. W. McMahon, 477-1455 or Victoria Realty Ltd. 382-9145.

RICHARDSON NEAR FOUL BAY, 8500 sq. ft. treed lot, 84' frontage on Richardson adjacent to lane. Cash $7,800 or near offer. Ph. 385-9637 for lot plan and detail.

BEAUTIFUL VIEW LOT .38 acres, south side of Mt. Newton, high hedge assures privacy. 656-3484 evenings or weekend.

SEWERED LOT, PIE-SHAPED with lovely trees, situated on Karen Crescent off Greenridge. Price $5,700. Phone 477-6873 after 5 p.m.

FOR SALE
1½ Acres, more or less, with house, 7 miles from Colwood. Open to offers. 4140 Sooke Rd.

PRIVATE, SHAKESPEARE-HILLside area building lot. 41x102 on sewer, $2900. 479-1329.

PRIVATE, COLWOOD BUILDING lots. Standard lots and V.L.A. 3 locations. $3900 to $5000. 479-1329.

½ ACRE, CLEARED, VIEW LOT on Springley Rd., in Central Saanich. Asking $5,500. 652-2767.

LARGE COLWOOD LOTS, DRAINage perfect. Near new high school, store, sea. 478-3635.

VIEW LOT, 1900 BLOCK CASA Marcia, $7,500. 382-3720.

CORNER LOT, HELMCKEN AND Stillwater, $3,000. 386-5686.

154 PROPERTY FOR SALE

SECLUSION NORTH SAANICH
1—1 acre treed building lot on Bradley-Dyne Rd. near Golf Course—fishing. $6,000. ($2,500 down).
2—Excellent lightly treed 1 acre holding properties in the Ardmore area at only $3,500. ($1,200 down).
3—Prime 2 acre building lot on Landsend Rd. (just off Pat Bay Hi-Way). On power and piped water. $7,800. ($2,300 down). Call
RUDY ROST
479-1667 (Office) 385-0022 (Anytime)
John Bishop Royal Oak Properties

FANTASTIC VIEW
Offering this brand-new listing of a large lot that truly has the most fabulous view of all. Esquimalt Harbor at your feet and have you ever wondered how large Victoria is at night with all the lights and neons? This property is about 20 minutes from town.
FULL PRICE $5,700
(Terms may be arranged)
To view or for further information call RON SEDGER at Newstead Realty Ltd., 382-8117 or 479-3673 anytime.

ESQUIMALT LOT
Choice view lot. Zoned for duplex or home. 84x150. First time on market. Priced for quick sale. $5,750.
AND
CORDOVA BAY
Choice building lot on paved street. Unsurpassed sea view, 110' frontage by 170' deep. Close to all conveniences. Priced for quick sale. $8,000. For either of the above call Exclusive Agent Edw. C. Clark, 382-7276 or 384-4156.
Town & Country Realty Ltd.

CENTRAL SAANICH HOBBY FARMS RESIDENTIAL ACREAGE 8½ MILE CIRCLE
1—Lots 3 and 4 — 3.6 acres, $9,500 and $9,600.
2—Lots 5, 6, and 8 — 5.5 acres, $13,300.
3—Lot 9 — 3.3 acres, $8,000.
JOE ISHERWOOD
BUZZ MAINPRIZE
479-1667 (Office) 385-0022 (Anytime)
John Bishop Royal Oak Properties

HIGH VIEW ¼ AND ¾-ACRE LOTS on Maple Bay Rd. Power and water. Price $3,300 each. Mrs. Johnston or Mrs. MacWilliam 385-8794 anytime. Clarke & Wallace Realty.

BUILDING LOT, SOME VIEW, $3,800. 479-8088.

¾ ACRES, $2,300, 8 MILES TO city. 384-1348.

155 PROPERTY WANTED

CASH FOR YOUR ACREAGE AND LOTS
WE WANT TO BUILD ON THEM. WE MEAN BUSINESS!
WE WANT AN APARTMENT SITE CLOSE IN. WE PAY CASH. KASAPI CONSTRUCTION CO. LTD., 386-6191.

IT'S THE SELLING SEASON FOR your lot or acreage. For prompt action in appraising and disposing of property within 20 miles of Victoria. Call AL SMILLIE, COLONY REALTY, 386-3231, Res. 652-2627.

IMMEDIATE CASH!
For your building lot anywhere in Greater Victoria. We do pay more!
385-1511 TIFFANY HOMES

BY BUILDER, VACANT LOTS, Greater Victoria area. Can pay cash immediately if suitable and price is right. 385-2226. UNIVERSAL BUILDERS.

WANTED BY PRIVATE PARTY, smallish lot in good district not too far from town. Reply Victoria Press, Box 380.

PRIVATE BUYER REQUIRES acreage with or without house in Gordon Head or Cordova Bay area. 477-2288.

CASH NOW FOR LOTS
Gilmour Const., 477-1608

LOTS OR ACREAGE IN ANY AREA
Vickery & Sons Ltd.
383-3613 385-1295

¼-ACRE LOT OR 3-BEDROOM house with acreage. Gordon Head-Cedar Hill area. 385-6825 after 5.

V.L.A. WANTED, PRINCIPALS only, 3 or more bedroom, basement. North side Victoria. 479-5810.

CASH FOR ROCKY, VIEW LOT. City or Oak Bay. 383-1085.

GOOD SIZED BUILDING LOT IN Lake Hill-Cedar Hill area. 385-8209.

156 ACREAGE FOR SALE AND WANTED

116 ACRES DUNCAN AREA
One hundred acres of cleared level pasture land and sixteen acres of light brush. Two small houses and good storage barns. Excellent for beef or dairy cattle. Good water supply. Asking price $88,000 with terms.
Also 45.4 acres good pasture land Shawnigan area. Three BR de luxe bungalow, seven years old, and another 2 BR older home. Barn, some equipment, good water supply. Asking price $87,500. Terms. Larry Skinner, Stan Hyland, 382-2157, eves. 477-8762, 383-3520. Western Homes Ltd.

NORTH SAANICH PARKLAND
12½ acres of trees and meadows with some lovely sea views. Only $2,500 per acre. Call COLIN MUNRO, Johnston & Co. Ltd., 385-2471.

APPROX. 152 ACRES UNDEVELOPED LAND COURTENAY, COMOX AREA
EXCELLENT FOR SMALL HOLDINGS. ASKING $67,000. OPEN TO ALL OFFERS. ESTATE MUST BE SOLD. CALL CLIFF STRETCH, 382-9145 or 383-7426.
VICTORIA REALTY, 716 VIEW ST. VICTORIA

SAANICH PENINSULA
(A) 25 Acres of beautiful treed, sloping land. View of Saanich Inlet. Ideal holding land. Price $27,500 with terms.
(B) 10 Acres, partly cleared. On water lines. Close to schools and shops.
Price $22,800 with terms.
A. L. Vickers — 385-3435
P. R. BROWN & SONS LTD.

2 ACRES IN NORTH SAANICH
Level, fenced property with 172 fruit trees. Area zoned for 1 acre lots. City water. Close to school. $20,000. Please call GEORGE WALL, 386-2955, 388-6318, Mayfair Realty Ltd.

4 ACRES, CABIN, $5500 417' ON ISLAND HWY.
Near small village this side of Campbell River. Ideal for a few cabins or trailer court. Level land with some nice trees. Call MRS. WEBB, Johnston & Co., 385-2471 or Res. 477-3085.

118 ACRES $35,000
VALLEY WITH STREAM AND HILLS, ALL TREED, GLEN LAKE AREA.
CLIFF SALMOND
385-1448
GARDNER AGENCIES LTD.

"50 ACRES"
Choice sea view property suitable for farm or subdividing. $75,000. Call 385-6741.
Mrs. Simpson
Northwestern Securities Ltd.

WANTED
Logged off or undeveloped acreages any location in British Columbia. Will buy direct. Send full details including price to Harold Downs, 542 Burdette, Suite 304, Victoria, British Columbia, Canada.

½ ACRE TREED BUILDING SITE, W. Saanich Rd., near Brentwood. $3,250. Call (Mrs.) Gerry Hutton, of John Bishop Royal Oak Properties at 479-1667 (Office) or 385-0022 (Anytime).

156 ACREAGE FOR SALE AND WANTED

MILL BAY
SEA VIEW
36 ACRES

I have been instructed by the owners to place this beautiful property on the market. This parcel is bounded on 2 sides by main roads. Has a year round stream running through the property — Has a 4 B.R. home — Has many outbuildings including a cement barn — Has tremendous possibilities as a subdivision or horse breeding farm or truck garden or dairy or beef — Has a beautiful view of Saanich Inlet and the Malahat — Has most about everything one could wish for at $1,500 per acre with very good terms. To view or for further information call RON SEDGER at Newstead Realty Ltd., 382-8117 or 479-3673 anytime.

2 ACRES OF VIEW PROPERTY overlooking Lake Quamichan. Located on Churchill Rd., just 5 minutes from Duncan. 2 Lovely homes either side. FP. $8,900. For information and sketch of property write F. M. Lines, G. W. L. MacKenzie and Sons, Ladner, B.C. Phone 946-4191.

ACREAGE
In the 6-mile circle. Good holding property, 10.61 acres, for $11,900; $3000 down. 20 acres for $21,900; $5,000 down. Call John Molyard at 386-6175 on these. John Molyard Agencies Ltd.

4.67 ACRES
SMALL COTTAGE
Close in, good soil. Cleared high ground. Will accept house or mortgage as part payment. $11,500. Phone ROY E. HILLS, 385-6741. Northwestern Securities Ltd.

CENTRAL SAANICH
30 Acres, high view, trees, logans, price $37,000, $17,000 cash.
ROSS CORBY, 388-4294
BASTION SQUARE PROPERTIES

ACREAGE—SOOKE
Large or small will subdivide to suit your requirements.
Call Alex MacLean at 388-4271.
J. H. Whittome & Co. Ltd.
706 Fort Street

ACREAGE FOR SALE!
Large or small, with or without home. Building lots, etc. Call GEORGE CHAN, the Specialist in Land, 386-2955. Mayfair Realty Ltd.

METCHOSIN
Treed secluded property of 3 acres. Cleared building site. Ideal for trailer. 478-3770.

CASH FOR ACREAGE ADJACENT to sewer. Kalapi Const. 386-6191.

LARGE STREAM, 3-4 ACRES, trees, phone, hydro. Sooke 478-2633.

2.71 ACRES FOR SALE. VIEW property, Highland district. 477-3629.

157 COMMERCIAL PROPERTIES

TWO
COMMERCIALLY ZONED
LOTS

Located opposite Colwood Golf Course — close to Colwood corners. Presently zoned for motels, retail stores, offices, service station, fuel sales, boat sales, theatre, bus depot, etc.
300 ft. frontage..$19,500
186 ft. frontage—$13,500
Each lot is approx. 1 acre in area. Some terms available to qualified purchaser.

ED JUPP, 385-2481
Swinerton, Stewart Clark, Ltd.

FISGARD ST.
94' FRONTAGE
2 Storey building, 6000 sq. ft. side parking.

DOUGLAS ST.
80' FRONTAGE
Building and parking.

For particulars call Wm. Ravenhill, eves. 383-6068.

C. G. HEISTERMAN & CO. LTD.
1121 Blanshard St. 388-4161

LIGHT INDUSTRY
Close in city location. Excellent stucco and aluminum building, oil heat, fluorescent lights, about 1,600 sq. ft. plus another 400 sq. ft. warehouse. Two small offices, and small warehouse for immediate occupancy. Balance of building on lease until October.
Price $25,000
Excl. with PHIL SIMPSON 386-7321

BOORMAN INVESTMENT CO. LTD.

NORTH DOUGLAS
OVER 20,000 SQ. FT. IN AN EXPANDING COMMERCIAL AREA. GOOD ACCESS TO DOUGLAS STREET. IDEAL SITE FOR A WAREHOUSE OR REPAIR SHOP. FOR DETAILS CALL
J. P. H. EVANS
Res. 477-4432 Bus. 385-3435
P. R. BROWN & SONS LTD.

158 FARMS FOR SALE AND WANTED

CENTRAL SAANICH
LOGANBERRY FARM
4.3 ACRES

Approx. 3 acres in good producing berries with the balance of the land ready for planting more. Located in the centre of berry farms close to schools and shops. 4-yr.-old, 3-bedrm. home with a large living rm., fireplace, cab. electric kitchen, 4-pce. vanity bath and O-O-M heat. Price $32,000 with terms.
To view, call me anytime. 385-3435 — AL VICKERS, 652-2366.
P. R. BROWN & SONS LTD.

CATTLE RANCH
300 acres of Vancouver Island that you will be proud to own—in a prime location between Victoria and Duncan. 150 acres are under cultivation. It has roads on 3 sides and would be easy to subdivide. There is a large barn, a 2-bedroom cottage and other outbuildings, the price is $140,000, with $30,000 down. The hay crop will make the payments. Phone, wire or write Joe Haddock, 746-6451.
NANAIMO REALTY CO., LTD.
17 CHURCH ST., NANAIMO

SOOKE FARM
20 acres, partly cleared, large barn with new shake roof, 60 fruit trees. Running stream. Modernized 8-room home, has cabinet electric kitchen, dining rm. and living rm. with fireplace. 3 bedrooms, part basement. COM furnace. Probably suitable VLA $28,500.
MRS. McKEAGE
479-1867 (Office) 388-6822 (Anytime)
John Bishop Royal Oak Properties

Got a Minute?
Country Goal will buy a small ranch or farm suitable to raise horses, 10-20 acres, within 15 miles to Victoria. Must have ample water, hay meadow, 4 three bedroom home and good barn. We'd like to hear from you. Phone anytime, AL NOBAL, ROY SMITH, 383-2157 or 384-6900, 383-6076. Western Homes Ltd.

FOR LEASE, 20 ACRES, 10 CLEARED. Elk Lake area. 382-3540.

159 GULF ISLANDS PROPERTIES

SATURNA RETREAT
Japanese style country home on .6 acre overlooking Lyall Harbor. Only 300 ft. from good public beach. Needs some repairs. Only $28,500, convenient terms.
628-1154 K. DROST 656-2827
GORDON HULME LTD., SIDNEY

NORTH PENDER ISLAND, OVER 2 acres approx 200' waterfront—3 bedroom house approx. 1,475 sq. ft. $27,500. Also acre view lots and waterfront lots for sale.
F. R. CABELDU LTD.
1212 BROAD ST.
383-7174.

159 GULF ISLANDS PROPERTIES

SALT SPRING ISLAND
1 acre, 120' lakefront, $5,750
4 acres, level, well treed with some seaview, $4,500.
3 acres with view, power and water, $3,800.
130 acre farm with lake and stream, $75,000.
Very attractive seafront acreage priced from $20,000 up.
Terms and further information on request.
For your homes, lots and investment call:
JIM SPENCER
Phone 537-5515 or 537-2154
SALT SPRING LANDS LTD.
Ganges, B.C.

EXCLUSIVE
SUMMER SEAFRONT RETREAT
For the boating family. This lovely lot has 600 ft. double water frontage, access to deep harbour, sunshine view and private park-like surroundings. You have your own peninsula and water supplied from drilled well. This is truly a rare find! Situated on beautiful Wise Island just 16 miles north of Sidney near Montague harbour. Full price $14,500 and terms can be arranged.
Approx. 2½ acres on Salt Spring Island, cleared, access road, good gardening soil and sunny exposure. Full price $5,500. $500. down and $50 per month will handle.
Please contact Howard or Ellen Byron at Douglas Hawkes Ltd., 817-A Fort Street. Phone 384-7128 or (Res. Ganges 537-2034).

PENDER ISLAND
1. Modern 2-bedrm basement home, O-O-M heat. Guest cottage. 1.8 acres with view. 200' waterfront. Private gravel beach. $82,700.
2. Browning Harbor, 4.36 acres. 200' waterfront. $14,500.
3. 2.5 acres. 300' waterfront. Browning Harbor. $25,000.
4. Galiano Island. Two 1.5-acre view lots, western exposure. $8,500 each.
5. Galiano Island. 3 acres. Over 200' waterfront. $10,500.
6. Pender Island. 250' waterfront. 2.00 acres. 4-room home. Living room with F.P. Modern bath. Drilled well. $34,000.
FRED McLAUGHLIN
382-7115 Ethana Realty, 479-8615 res.
1802 Cook St., Victoria, B.C.

NORTH PENDER ISLAND
4 ACRES
We are offering this beautiful property for sale that is situated on a main road and has a marvellous sea view. The property is on a gentle slope nicely treed with power and telephone lines and in an area for permanent homes.
FULL PRICE $4,000
Terms can be arranged if needed
For further information call RON SEDGER at Newstead Realty Ltd., 382-8117 or 479-3673 anytime.

SALT SPRING ISLAND
WATERFRONT
108 acres with 3,300 feet of choice waterfront, southern exposure. Super views across Satellite Channel, Gulf Islands and Saanich Peninsula.
25, 30, 35, 5, 2 acre parcels may be purchased separately.
4 miles from ferry. Access by government roads through property.
Total Price $89,500
384-8126 JOHN BOVEY 652-2783
Pemberton, Holmes Ltd.
1002 Government Street

UNEXPECTED CIRCUMSTANCES force sale of prized property holding. Ten secluded acres overlooking Booth Bay on Salt Spring Island. Asking $20,500 for 330-foot waterfront property which includes almost-completed one-room bungalow. A few finishing touches would make this an ideal weekend hideaway. All inquiries acknowledged. Write Victoria Press, Box 535.

SALT SPRING LANDS LTD.
Box 63 Ganges—Phone 537-5515
Largest Gulf Islands Realtor

NOTICE TO CREDITORS

NOTICE is hereby given that creditors and others having claims against the estate of William Verdier Dignan, deceased, late of Port Hardy, B.C. are hereby required to send them to the undersigned solicitor on behalf of the Executor at No. 201 - 1012 Douglas Street, Victoria, B.C. before the 20th day of April, A.D. 1968, after which date the Executor will distribute the said estate among the parties entitled thereto, having regard only to the claims of which he then has notice.

DATED at the City of Victoria, British Columbia, this 6th day of March, 1968.

PATRICK J. SIBBOTT,
Barrister and Solicitor,
1012 Douglas Street,
Victoria, B.C.

EXECUTOR
JAMES LAWRENCE DIGNAN,
2614 Avebury Ave.,
VICTORIA, B.C.

NOTICE TO CONTRACTORS
TREE PLANTING

Sealed tenders will be received by the Deputy Minister of Forests up to 4:00 p.m., March 28, 1968, for a contract to plant trees on 240 acres, more or less, situated on part of T.L.'s 7260 and 7261, Oktwanch River, approximately 15 miles North of Gold River, B.C.

Particulars may be obtained from the Chief Forester, Parliament Buildings, Victoria, B.C., from the District Forester, Marine Building, Vancouver, B.C., or from the Forest Ranger at Gold River.

Prospective bidders are directed to examine the area and acquaint themselves with ground conditions on the site. The Ranger at Gold River will conduct interested parties to the area on March 21, 1968, leaving Ranger Station at 1:00 p.m.

Tenders will not be considered unless made out on the forms supplied, properly signed, and accompanied by a certified cheque payable to the Minister of Finance, in the sum of five per cent of the bid price.

Planting stock will be supplied free of charge by the Forest Service F.O.B. at a place designated by the Forest Service.

The lowest or any tender will not necessarily be accepted.

Tenders must be submitted in the envelope marked "Tender for Tree Planting."
F.S. 789.

RENTAL OF PROPERTY
ON PORTAGE ROAD

Sealed offers will be received by the undersigned until 2:00 p.m. Tuesday, March 26th, 1968, for the rental of real property legally described as: Lot "A" (D.D. 26258-I) of Block 5 of Section 21, Victoria District, Plan 1462, and known locally as 776 Portage Road, VICTORIA, B.C.

CONDITIONS:
1. Rent payable in advance on a month-to-month basis, subject to cancellation upon thirty days' notice.
2. Lessee will be responsible for payment of all services such as light, water, etc.
3. The right to sub-let or assign will not be permitted.
4. The Department of Highways will not entertain or be responsible for any claim or liability whatsoever.
5. The use of property to conform to all local bylaws and regulations.

A certified cheque for the first month's rent, made payable to the "Minister of Finance," to be included with the offer.

All offers to be mailed to the Deputy Minister of Highways, Douglas Building, Victoria, B.C.

The envelope to be plainly marked "OFFER TO RENT—776 Portage Road."

The highest or any offer is not necessarily accepted.

Additional information may be obtained by telephoning the Right-of-Way Office, Department of Highways, 208 Douglas Building, Victoria, 382-6111, Local 3359.

This house will be open for inspection on Wednesday afternoon, March 20th, 1968, from 2:00 p.m. until 4:00 p.m.

H. T. MIARD,
Deputy Minister,
Department of Highways,
Victoria, B.C.

Mill Forced to Close Soon?

Hillcrest Lumber Co.'s operation at Mesachie Lake

Concern Voiced For 400 Workers

By JEAN MacGREGOR

DUNCAN — One of the largest sawmills in the Cowichan Valley may shut down this fall—it is feeling the pinch of timber holding monopolies.

The rumored closure of Hillcrest Lumber Co. at Mesachie Lake was heightened Saturday when Fernie Viala, first vice-president of the Duncan IWA executive said he had met with company officials.

"Hillcrest Lumber Co., owned and operated by the Stone family since the early 1900s, is literally at the mercy of big business," said Mr. Viala.

★ ★ ★

The operation as a whole has employed approximately 400 men for the past 25 years, when the mill was moved from old Hillcrest to its present location at Mesachie Lake, four miles west of the village of Lake Cowichan.

Mr. Viala, IWA president Weldon Jubenville, and second vice-president Bill Hanna, met with company officials Hector and Peter Stone, to pinpoint the problem.

Mr. Viala said during the discussion "It became apparent that even fairly large companies are subject to quick deaths."

He stated, "The sawmill, with a production of approximately 5,000,000 feet per month has almost run out of raw material, and can only operate until this fall. Logging will halt sooner. With approximately 30,000,000 feet left in the hills that are available, shutdown is inevitable."

Union and company officials are exploring every possible avenue of maintaining the operation.

★ ★ ★

President Jubenville explained, "Hillcrest Lumber Co. was granted option on approximately 25 years of production in 1943. The 25 years are very nearly gone, so is the log supply. Why is there no more timber?

"First of all there is no Crown timber available in this area for the company to bid on in a competitive manner. Existing timber, approximately 1,500,000,000 feet, is owned by the large companies in that area as well as the E and N.

"Current log prices are extremely high, making it difficult for a company of this nature to buy logs on the open market and produce lumber at a reasonable profit. This, in spite of the fact that timber suitable for manufacturing, is being exported to Japan in its raw form."

★ ★ ★

The union officials learned there is little possibility of buying any standing timber because MacMillan Bloedel, B.C. Forest Products, and Crown Zellerbach do not seem interested in selling standing timber.

The Stone brothers said logs can be bought, "But with absolutely no guarantee of supply or price."

They told the IWA officials they are also aware there is some export of logs to foreign countries, "But the quantity is unknown and it seems to be mostly hemlock and cedar. The logs appear to be excellent for manufacturing purposes."

The Stones agreed there is no lumber market problem; prices are good and there is no problem in getting orders.

The company officials were asked if they felt the government has any responsibility in this matter. The answer was "No, not as such. Our main concern is the displacement of people employed by the operation as well as the side effects that will occur from the loss of a $3,000,000 to $4,000,000 payroll which the Cowichan Valley will lose."

★ ★ ★

The Stone brothers noted, "The case is not hopeless yet. We still have some odds and ends to tie up before any real firm answers can be given and there is still some hope of continuing production."

They stated they could not foresee the mill being bought by another large firm, because of the high price of logs on the open market at the present time.

Mr. Viala concluded, "The whole sad situation does not seem to be too favorable to continue operation for this long-established mill.

★ ★ ★

"In spite of this, every effort will be made by the local union to discover any means possible to find a supply of raw material to keep the operation going.

"Our first concern is for those who will be directly affected by the mill closure and who have been members of the union for many years."

Plea to End Internal Squabbling

IWA Unionists' Wives Urged To 'Drop In and See Us Too'

PORT ALBERNI — Wives of union members have been invited to take an interest in local 1-85's activities. "One of the first things we'd like to see is formation of a women's auxiliary," said contender for the presidency, Dave Burton.

Burton, running against long-time union executive Walter Allen, and other unionists seeking a change in the executive, have set up headquarters in a hall on First Avenue North in Port Alberni.

They are inviting union members to drop in and see them and listen to their platform. "Wives too," he urged.

Mr. Burton says it is no secret that he is a card carrying member of the NDP, but he asserts that political choice should be made freely and in a free atmosphere.

Improvements

"Union officers who are placed in a position to administer policy are sworn to be non-discriminatory except in those matters affecting wages, hours and working conditions.

"Whichever political party is able to convince the most followers in a public forum has the right to rule that area or country.

"This is the very essence of democracy. But union meetings are not public forums.

"Unions are formed for the sole purpose of advancing the conditions of the members. And in our case without discrimination," a bulletin from the group — called the "Committee for Action" — said.

No Common Bond

The committee said there should be a labor representative in the government from this highly industrialized valley, but that the man chosen should be the people's choice, without union pressure.

The committee says it is also concerned with the failure of communications between the various locals. At one time, they say, a common bond tied the locals closely. Today, until they read something in a newspaper, or have a report read at their monthly meeting, most are unaware of situations which may need membership support until incidents are almost beyond settlement.

"Too long have the locals been operating like little kingdoms, only seeking assistance when disaster is staring them in the face.

Run Others Down

"Instead of our officers sitting in the union hall running down the officers of other locals, they should be in close continuous contact in relation to grievances and other related union business. If they are already in contact, why don't they tell the rank and file members here?" the committee has demanded.

The same situation prevails in many other locals, the committee contends. While management representatives are informed of every detail in any operation that might tend to affect another operation, union members are left in the dark.

"Stagnant as a slough at the end of August" is the term used by George McKnight, second vice-president of local 1-85, to describe the local.

The rank and file movement which is developing around the local elections is just what has been needed to bring new life and activity to the union in this area, Mr. McKnight said Saturday.

"I was surprised and disgusted when I saw this week that certain unidentified officers of the local had taken the election fight to the Press, and thus launched a public row over the elections.

Policy Concern

"As an officer I deplore this action and point out that for many years the very same officers responsible for this have time and again condemned and criticized other local unions and their officers for the very same thing."

Mr. McKnight said that as an officer of the local he is not a member of the new committee for action.

"But I wish to publicly state that I welcome this development, I welcome it as long as it concerns itself with policy and not with personalities," he added.

Mr. McNight is the only member of the present executive who is being supported by the committee for action.

Once Yearly

The committee can do nothing but good if it results in renewed interest and union activity, McKnight said. Sub-locals exist in all plants and woods operations, but in many cases the only meeting held throughout the year is to elect the officers of the sub-local.

Increased interest and participation are desperately needed, according to the union executive member, who is also an alderman in Port Alberni.

"I say to all members who have emerged in this campaign "aim high and don't stop halfway." We have cancelled too many meetings for lack of a quorum. We who have been active have talked to ourselves too long."

TENDERS FOR DEMOLITION

Sealed tenders will be received by the City Clerk, City Hall, Victoria, B.C., up until noon on Thursday, March 28, 1968, for the demolition and removal of the condemned building known as:

1715 Chambers Street, Victoria, B.C.
Parcel A, Section 26, Spring Ridge.

Form of tender and specifications may be obtained from this office.

A certified deposit cheque for $200.00 made payable to the City Treasurer must accompany this tender.

The lowest or any tender will not necessarily be accepted.

G. F. SHARPE,
City Purchasing Agent.
City Hall, Victoria, B.C.
March 14, 1968.

NOTICE TO TENDER

Sealed tenders will be received by the undersigned up to 12:00 o'clock noon, March 28th, 1968, for the leasing for agriculture purposes only, of fifty acres (more-or-less) of land situated on the Victoria International Airport, more specifically in the general area of Runway Approach 30, effective May 1, 1968.

Further details may be obtained upon application to the Airport Manager's Office, Victoria International Airport, Monday to Friday, 0800 to 1630 hours. The type of crop, etc., will be subject to special conditions relative to airport operations. The highest or any tender not necessarily accepted.

Airport Manager,
Victoria International Airport,
Department of Transport,
Box 567,
Sidney, B.C.

LAND ACT
Notice of Intention
To Apply to Lease Land.

In Land Recording District of Cowichan and situate South Side of Shoal Harbour, Sidney, B.C., area surrounding existing mooring dolphins North East of Government Dock.

Take notice that Stuart James Brander of Victoria, B.C., occupation Pile Driving Contractor, intends to apply for a lease of the following described lands:

Commencing at a post planted from N.E. corner, Lot 324, Cowichan District, S. 64° 11' 00" W. 70 feet; thence N. 25° 49' 00" W. 100 feet; thence N. 64° 11' 00" E. 60 feet; thence S. 25° 49' 00" E. 100 feet; thence S. 64° 11' 00" W. 60 feet, and containing .137 acres more or less, for the purpose of occasional mooring of floating equipment.

Stuart James Brander
Applicant
Dated March 5, 1968

Holed Ship's Repairs Possible at Sea Site

Salvage possibilities are being studied today in the grounding of the 200-foot coastal freighter Tahsis Prince near Estevan Point on the west coast of Vancouver Island.

The Tahsis Prince was holed and later beached Friday night about 40 miles north of Ucluelet.

Her crew of 16 and two passengers were uninjured, and spent the night at the nearby Estevan Point weather station.

The Canadian Coast Guard icebreaker Camsell picked them up Saturday morning and took them to Gold River. The crew will return to Vancouver today.

★ ★ ★

The ship's skipper and chief engineer remained at the scene.

Two officials of the ship's owners, Northland Navigation Ltd., of Vancouver, flew to the wreck early Saturday morning.

The deep-sea Island Tug & Barge tug Sudbury II stopped off the beach Saturday night, but was not expected to stay.

The Tahsis Prince slammed onto a reef about 8 p.m. and was reported taking water rapidly. Her skipper tried to get her as far as the harbor at the Indian community of Hesquiat, but had to beach her about two miles short to avoid sinking.

★ ★ ★

Northland Navigation said a study would be made into the possibility of repairing the ship where she lies. The scene is exposed to southeast winds but a weekend weather forecast calls for good conditions. Another possibility is her being taken to a Vancouver shipyard.

The Tahsis Prince circles the Island weekly carrying mail, freight and passengers. The 2,000-ton vessel has been sailing the route for several years.

Top Cowichan Ball Team May Have to Stay Home

DUNCAN — The Cowichan senior high school's senior basketball team, which this season has put on an outstanding performance, may be unable to attend the provincial finals this week. There isn't enough money.

The Thunderbirds as the team is called, qualified to represent Vancouver Island in the provincial finals tournament by placing third in the Island playoffs last weekend.

★ ★ ★

In the process of finishing third, by victories over Claremont and Victoria high schools, but losing to Oak Bay, the team:

- Placed two players on the all-star team;
- Won the trophy awarded to the most sportsmanlike team;
- Qualified a Cowichan basketball team to enter the provincial finals tournament in Vancouver for the first time since the B.C. high schools' championship play-offs started 17 years ago.

R. M. Lendrum, principal of Cowichan Senior high, said, "Naturally we are very proud of our team. We are sure the boys will be excellent representatives of the Cowichan Valley at the four-day tournament to be held at UBC and in the Vancouver coliseum from March 20 to 23.

"We think the team will go far in the tournament because of this year's record against six good Vancouver and district high schools."

★ ★ ★

The Thunderbirds defeated the following teams: Richmond, with a score of 56-43; Maple Ridge, 56-41; Magee, 54-27; Templeton, 53-41; Handsworth, 75-43, and Sentinel, 79-56.

Explaining the problem, Mr. Lendrum continued, "Although we knew early in the school year that we had a good team, we did not know how good. As a result we did not budget the money to keep 12 healthy young men in food and lodging and provide incidental expenses for four days in Vancouver.

"While our school board has been very generous this year in sending us to tournaments in Hope, Alberni and Victoria, we doubt that its budget is elastic enough to cover the extra expense that this tournament will entail."

★ ★ ★

A proposed budget of $800 has been drawn up.

Mr. Lendrum said, "We have no alternative but to ask the friends of CSSS to help us.

"We are aware that the public is constantly being solicited for help by numerous organizations and that most of them already contribute to our support through school taxes."

Mr. Lendrum has sent out appeal letters to 120 Duncan merchants.

Search To Resume

COMOX—Poor visibility Saturday grounded air search operations for a Cessna float plane missing for 17 days with four Vernon area persons aboard.

The searchmaster said he is hopeful military aircraft will be able to scan beach areas today for the plane that failed to reach Port Alberni on a 350-mile flight from Vernon.

Aboard the aircraft were Mr. and Mrs. Jerry Brock, their son Tim and his friend Terry McClusky, both 14.

MAYNARD AUCTIONEERS
BY AUCTION OR SPOT CASH
HOWARD TOMLIN

Roadrunners Defeat Gulls

	GP	W	L	T	F	A	Pts.
Portland	64	35	24	5	252	185	75
Seattle	64	33	26	5	232	188	71
San Diego	64	29	31	4	220	213	62
Vancouver	65	24	37	4	189	240	52
Phoenix	65	23	38	4	196	261	50
AHL	60	43	10	7	277	201	—

Next game: Tonight—San Diego at Portland.

Phoenix Roadrunners improved their chances of catching Vancouver Canucks for the last playoff berth in the Western Hockey League by defeating the Gulls, 4-2, Saturday at San Diego.

Tommy McVie, Morris Stefaniw, Walt McKechnie and Rollie Wilcox scored for Phoenix while Warren Hynes scored both San Diego goals.

In the game at Seattle, the Totems and first-place Portland Buckaroos battled to a 2-2, overtime tie. Earl Heiskala and Dwight Carruthers scored for Totems while Bill Saunders and Cliff Schmautz scored for Portland.

Body Found

NANAIMO—The body of Albert Kitto, 28, Qualicum, has been found washed ashore in Echo Bay, across from the city centre.

Mr. Kitto fell or jumped from a small boat Jan. 31.

The body was identified by objects and information found in the clothing. An inquest will be held.

LUNDS
QUALITY
FURNISHINGS
BY AUCTION
Tuesday, 7:30 p.m.
STORE CLEARANCE
LIVING AND DINETTE SUITES (NEW)
Large Carpets and a selection of Rugs—Runners—Drapes
Expensive Model TC-200 "Sony" Tape Recorder
Electrohome Stereo
AM-FM Radio Combination
Occasional Tables, Early Canadian Dropleaf Tables, "Harmochord" Organ, Oil Paintings, Swords, China, Glass, Brass, Two (new) Metal Desks
Fine Quality Inlaid Mahog. Wardrobe and Other Bedroom Furnishings, Major Appliances
GEORGE II SILVER 2 HANDED CUP
(By Robb Cox—Embossed later)
ANTIQUE and MODERN GOLD WATCHES
ESTATE JEWELRY
GOLD and SILVER COINS INCLUDING BDN. PROOF-LIKE SETS and DOLLARS
NOTE: COINS TO BE SOLD AT 7:15 P.M.
LUNDS PHONE 386-3308
826 FORT STREET

Vast Exports Clearing Big Timber from B.C. Coast

Lumber Industry Faces Radical Changes

By JIM BRAHAN

B.C.'s lumber industry will undergo radical changes in the next 70 years, forecasts a long-time Vancouver Island timberman.

"Most of our large trees on the coast will be gone by then and the industry will be mostly a pulp economy," says Bill Hemmingsen, Sooke Forest Products' log supply manager.

BIG STUFF

He explained that there would still be large timber in the province's interior but the big stuff on the coast will have mostly disappeared.

Mr. Hemmingsen said his company is currently taking more than a half-million board feet of lumber a day out of the Sooke forest area.

During 1966 enough lumber to build nearly 1,300,000 houses was shipped out of B.C. according to latest government figures.

MOST TO U.S.

The province's largest industry exported five and one half billion board feet of lumber, worth a total of $400,000,000. More than 70 per cent of it went to U.S. markets.

Mr. Hemmingsen has been in the lumber field since August, 1928, when as a youth he began as a fire watcher at Cowichan Lake.

He said that his father, Matt, who died last April at 90, was an old time logger who followed the big timber westward from Wisconsin as many did.

SAW WHOLE BIT

"He saw the whole bit from the old time river drives back east to the present system of logging," Mr. Hemmingsen said. "He found the progress unbelievable."

"He used to continually shake his head and say it was impossible," he added.

Mr. Hemmingsen noted the ever-changing logging scene with advancements to achieving better and more efficient techniques of getting the timber to market are a must in the industry.

"It's a highly competitive market, and effiency and better handling cuts costs," he said.

As an example he points out the packaged lumber system where boards of similar size are wired together and loaded into newly designed ships capable of carrying 15,000,000 board feet of lumber.

One of these vessels can take all the lumber stored at Ogden Point in one load.

VAST INCREASE

With packaged lumber 1,500,000 feet can now be loaded in one day. Before packaging the rate was about 300,000 feet a day.

Mr. Hemmingsen said the industry prefers logs about 44 feet long and about 26 inch diameter at the small end.

"This is a high production log and can be easily handled," he observed.

TOO BIG TO HANDLE

He said the enormous Douglas firs that have stood for between 1,500 and 1,800 years and somehow have survived countless forest fires are too big to be handled locally and have to be specially treated.

"These large trees are generally sent to Vancouver and sold off the market price," he said.

"Very few companies these days want the giants."

BURNED AREAS

Another problem to the industry is logging off a burned over area.

He explained that it is almost impossible to keep charred particles out of pulp, and charred logs are shipped to mills not employing chippers.

"Not many mills these days will handle charred wood," he said.

Contrary to popular belief, giant trees like this Queen Charlotte Island's Sitka spruce (12 feet, four inches in diameter) are unwelcome by logging industry. Too big to be handled locally, huge trees require special treatment and are usually handled in Vancouver and sold off market price. Above tree was felled by McMillan Bloedel loggers.

Worker Indentured

TIVERTON, England (UPI)—Building worker Frank Pope, 57, stuck his head under a water tap for a drink. He gulped, swallowed and then told his fellow workers: "Take me to the hospital." The water pressure had forced out his top denture and he swallowed it. Doctors will have to operate to recover his teeth.

Stamp Packet

By FAITH ANGUS

Another change in the old order of British philatelic life will take place later this month or in early April, when the pioneer firm of Stanley Gibbons Ltd. offers shares to the public. Heavy bidding is anticipated.

In regard to the effects of devaluation, a notice from Gibbons states that prices for all stamps are bound to rise, but as long as existing stocks last they will try to maintain the basic price structure published in the 1968 editions of their catalogue.

★ ★ ★

In time, a general upgrading will take place on the international market which will be reflected in catalogue prices, particularly of the classics. Prices of current and new issues will have to be increased at once for countries whose currency was not devalued with the pound.

A few mint values of Anguilla overprinted independence stamps have appeared on the market, also some labels that a resident of the island had printed in the United States, showing two mermaids supporting a large conch shell. They were offered as a gift to the Anguilla administration but were not accepted. The postmaster claims none of them was cancelled at his office.

★ ★ ★

Individual used copies of the overprinted stamps are already being advertised for prices ranging from £7 to £250. A full used set sells for £1,000.

Two hundred overprinted St. Kitts-Nevis-Anguilla aerogrammes were issued by Anguilla when the independence stamps were released.

There is also a large temporary date stamp (TRD) inscribed "Valley Post Office, Anguilla W.I." with the date in one line across the centre.

★ ★ ★

Seven denominations of stamps were overprinted with surcharges by Cook Islands, to aid victims of the December 1967 hurricane. Bhutan overprinted four of the abominable snowman set to honor the Winter Olympic Games, and five Guatemala airmails have been overprinted "VIII Camporee Scout-Centroamericano-Diciembre 1-8 1967." These are Scott C328-332. Four airmails with common design were also released for UNESCO.

★ ★ ★

Antigua issued commemorative stamps to call attention to the NASA Apollo space project; two stamps were issued by Kuwait during February marking education day. The designs show an open book and the national flag.

Australia will issue a commemorative stamp during 1968 to mark completion of the standard gauge railway between Brisbane and Perth.

WEAR BRACELETS

About 15,000 Canadians wear Medic Alert bracelets to warn that they require special treatment in case of accident or sudden illness.

BATHROOMS
• Designing • Planning • Structural Changes
• Plumbing Fixtures • Vanities • Flooring
• Medicine Cabinets • Lighting and Decorating
• Financing
"One Contract — One Responsibility — One Guarantee"
RAWLINGS PLUMBING & HEATING CO. LTD.
"Kitchens Too—Made Like New"
2657 DOUGLAS STREET 388-7311

Cyclos SALES AND SERVICE
HEATING INSTALLATIONS
SERVICE OUR SPECIALTY
CALL US ANYTIME. FREE ESTIMATES ON HEATING — OIL TANKS — HOT WATER HEATERS
24 Hours Service with BA Home Heating Plan 479-1151

FOR YEAR-ROUND COMFORT
Warmth in Winter—Cool in Summer
INSULATE
The savings on your fuel bills will pay for the job —we guarantee it!
You need 4 inches of blown-in insulation to insure maximum savings.
Victoria Roofing & Insulation Co. Ltd.
917 FORT STREET 382-2331
NIGHT CALLS—
Gar Taylor, 384-4818
"Bud" Taylor, 383-5867

FARM SALE
SIDNEY
Sale of Livestock and Equipment of
MR. JACKSON, CRESTWELL ROAD
To Be Sold On Location
WED., MARCH 27, 1:00 P.M.
FARMERS AUCTION, DUNCAN
Auctioneer: KEITH McCAUSLAND
See Next Week's Issue For Detailed List
Information: 748-9396

2.4 MILLION DOLLARS—REPLACEMENT VALUE
Construction Equipment
AUCTION
Complete Spreads of R. A. Webb Construction Ltd., Mix Bros. Construction Co. Ltd. and Mel Lacey Construction.
Late Model Equipment—No Reserves
DATE FRIDAY, APRIL 26 Sale Commences 10 a.m.
PLACE EDMONTON, ALTA. Highway 14 East
10 LOADERS
• 2 Caterpillar Model 988 Loaders
• 3 Caterpillar 1967 Model 980 Loaders
• 2 Caterpillar 966B Loaders (1966)
• 1967 Michigan 275A Series III, 335 h.p.
• Caterpillar Model 944 Loader
1967 Caterpillar 621 Motor—Scrapers
(Only 1,000 Meter Hours on Engines)
DRAGLINES AND BACKHOES
9 1967 American Model 4210 — 1967 Linkbelt LS68 — Two 1965 Koehring Model 305 — 1965 Bucyrus Erie 22B — North-West No. 6. Low meter hours, well maintained.
1965 Cat 14 Grader — 1960 Model 12 Grader
1967 Model Blue-Chip Crane (4x4—10-Ton)
Fleet of 7 Euclid Model 27 F.D. End Dumps
1967 I.H.C. Tandem Axle Truck Tractor
Late Model Hi-Boy and Low-Boy Trailers
3-Caterpillar Model 619B Motor Scrapers
26 CRAWLER TRACTORS Including 1966 D7E TRACTORS — 3 D6C TRACTORS — 4dAD8's — 3dAD8's — D4 and D6 17AD7's. C/W A DOZERS — RIPPERS — and WINCHES.
Lorain 12-Ton Mobile Crane C/W 40' Boom
CAT DW15 SELF-PROPELLED PACKER
MISC. CONTRACTORS ITEMS
DW21 Motor Scrapers — Pull Scrapers — 25-Ton Scale— 9 Welders — Wobbly Wheel Packers — D7F Winch — Surveyors' Equipment — Air Compressors — Steam Cleaner — Shield Bantam Truck Crane — Camp Supplies — Shop Tools — Radios — Camp Trailers. Cat Parts — John Deere Crawler. Hyster D89A Power Winch — Cat 80 and 70 Pull Scrapers.
29 LATE MODEL 1968 and 1967 TRUCKS
Write for Free Catalogue to
RITCHIE BROS. AUCTIONEERS LTD.
558 Howe St. Vancouver, B.C. Phone 684-3414
Alberta Auction Licences Nos. 505, 624, 653
246 Lawrence Ave. Kelowna, B.C. Phone 762-2825

PAN-ABODE BUILDINGS LTD.
Prefabricated Cedar Log All Custom Cut
B.C.'s Most Attractive Homes
Contact Your Exclusive Dealer
T. J. DE LA MARE
2251 Tudor Ave., Victoria, B.C.
PHONE 477-1074

Surf-n-Sun
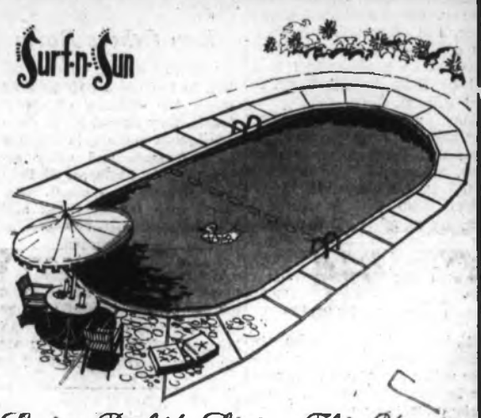
Enjoy Poolside Living This Year!
SWIMMING DAYS WILL SOON BE HERE
Don't be a "Beach-Comber" again this year. Complete Pool Kits to 43'6x22'6"—oval, rectangular, octagonal, teardrop, round. $1900—$3400
Installation extra.
Discover the luxury of poolside living.
Like more information? — Contact
ANGUS & PIKE LTD.
3943C Quadra Street Phone 479-1315
Also enquire about our Porta-Sauna Baths by Northwest.

FLOORING
WE SELL and INSTALL
Top Quality—Name Brand
Flooring and Floor Covering
• Wall-to-wall Carpeting
• Lino and Tile
• Ceramic Wall Tile
Whether you are building or modernizing your present home, consult us for expert advice on your flooring or carpet needs. You can be sure of an expert job at a reasonable cost.
CAPITAL CITY CARPET & LINO
1920 OAK BAY AVENUE
383-5911
After 6 p.m., call:
Jack Houston, 382-8584
Bob Steinsch, 384-1546
(Div. of Capital City Roofing)

Mr. Sam Swetnam, president of Economy Steam Laundry Ltd., is shown receiving the keys to their new Volkswagen van from Mr. Ernie Law, new car sales representative of Speedway Volkswagen Ltd.

This rounds out a fleet of six units they have found to be reliable and economical for the past 12 years. Mr. Swetnam continues to choose Volkswagen vans because of the proven economy in their operation.

Test Drive One At
SPEEDWAY VOLKSWAGEN
971 Yates at Vancouver St. 385-2415

OAKCREST DISCOUNT PRICE
BIG DISCOUNT ON ALL FOODS AT OAKCREST FOODS 3475 Quadra
NO MONKEY BUSINESS HERE— JUST LOW, LOW PRICES
MON. TUES. TIL 8 p.m.
We Reserve the Right to Limit Quantities.
OFTEN COPIED—NEVER EQUALLED THE ORIGINAL DISCOUNT STORE!
FLOUR Purity, 20-lb. bag 1.15 Competitive Reg. Price $1.65. With 2.00 Order or Over
MILKO Instant Milk Powder 3-LB. BOX 89c Comp. Reg. Price $1.29.
SOLO Margarine lb. 15c Competitive Reg. Price 27c lb.
QUAKER OATS 5-LB. BAG 57c Comp. Reg. Price 5-lb. bag 73c
Canada Choice Lean Chuck Steaks lb. 49c Comp. Reg. Price 69c lb.
Bologna No. 1 By the Piece lb. 29c Competitive Reg. Price 49c lb.
Canada Choice Fresh Ground BEEF 2 lbs. 89c Competitive Reg. Price 59c lb.
SMOKED Salmon King's Plate pkg. 29c Competitive Reg. Price 39c pkg.
Bananas No. 1 Golden Ripe 4 lbs. 49c Competitive Reg. Price 2 lbs. 39c
Lettuce No. 1 Jumbo Heads ea. 10c Competitive Reg. Price 2 heads 39c

REX MORGAN

HI and LOIS

KERRY DRAKE

ARCHIE

LIL ABNER

JUDGE PARKER

BLONDIE

RIP KIRBY

POGO

MARY WORTH

Garden Notes

Identity Retained

By M. V. CHESNUT

MIXED BRASSICAS (G. W., Royal Oak) — It is not true that growing different members of the cabbage family close together will "mix" the varieties and spoil the crop. No mixing can possibly take place unless the plants are allowed to flower and set seed, and even then, the effect of the mixing will not show up until the following year when the cross-pollinated seeds are grown.

As long as you don't save your own seed, then, your cabbages remain cabbages, your sprouts stay sprouts and your cauliflowers are still cauliflowers.

★ ★ ★

GROWTH RETARDENT (R. J., Victoria) — There is a chemical called maleic hydrazide which slows down the growth of grass and certain other plants, but is cannot be used on the whole lawn to eliminate the chore of mowing as its ultimate effect is detrimental. It has its uses on lawn edges, around trees and under fences, and such places where laborious hand-clipping would be necessary, and it is being used in England to check the growth of privet hedges to lessen the chore of trimming.

Maleic hydrazide, under various trade names, is also used to keep potatoes and onions from sprouting in storage — such treated potatoes are useless for seed although wholesome to eat. I understand it is used also for controlling infestations of wild oats. Maleic hydrazide doesn't kill this weed but emasculates it so no viable seed is produced.

★ ★ ★

WEEPING CHERRY (W. E. McC., Victoria) — You made a good choice in the flowering cherry you bought under the name of Sakura. Its botanical name is Prunus serrulata rosea Cheal's Weeping, and its full Japanese name is Kiku-Shidare Sakura.

This weeping cherry makes a lovely lawn specimen, bearing double pink blossoms like tiny roses, and the tree will reach a height eventually of about 15 feet, with about the same spread. Blooming period is in late April or early May.

★ ★ ★

CARNATION FERTILIZER (A. S., Crofton) — There are so many well-balanced fertilizers on the market these days, including the excellent liquid seaweed, liquid fish and liquid whale, that it is hardly worthwhile rolling your own. However, if you want to take a crack at making up a dry fertilizer, the following formula would be suitable for carnations.

Four parts ammonium sulphate, four parts superphosphate of lime, two parts sulphate of potash, one part sulphate of iron, one part Epsom salts, all measured by weight. Mix very thoroughly and use at the rate of one level teaspoonful per plant every ten days.

★ ★ ★

CLIMBING ROSES (K. D., Victoria) — All wall-trained roses are not the same, and there is a distinct difference in habit of growth between the climbers and the ramblers.

Generally speaking, the climbers are not as free-flowering as the ramblers but, on the other hand, they bloom over a longer period of time and are more likely to be fragrant.

The following are sweetly scented: Climbing hybrid teas, Ena Harkness, Lady Sylvia, Etoile de Hollande, Madame Butterfly, Ophelia, Shot Silk and Mme. Gregoire Staechelin.

The following are free-flowering rambler roses but are not renowned for fragrance: Allan Chandler, Crimson Shower, Excelsa, Chaplin's Pink, American Pillar and Alberic Barbier.

Two ramblers which are sweetly fragrant are Dr. Van Fleet and Albertine.

ART BUCHWALD in Applebaum Layer

You've Got to Have Heart

WASHINGTON — There is now a lively debate going on in medical circles concerning the moral aspects of heart transplants. Since there will be a shortage of donors and a large demand for hearts in the future, great decisions will have to be made as to who will be entitled to a new heart.

Among those working on the problem is my good friend, Dr. Heinrich Applebaum.

★ ★ ★

The doctor told me: "I think what will be needed is an International Heart Transplant Authority, that will have the final decision on all heart questions."

"Where would you locate the authority?" I asked.

"Hartford, Conn." he replied.

"But that's not spelled the same way," I said.

"Nobody would have to know that," he replied.

"What would the IHTA do?" I asked him.

"The authority would have to decide many heart-rending questions. For example, if you had a world leader who was a hard-hearted person, would you give him a soft heart in hopes he would change his thinking, or would you find a warm-hearted person to replace him?"

"I have heard it said that there are some world leaders who have no heart. How can they get by?" I enquired.

"Everyone has a heart," Applebaum said. "Some people have hearts of stone, others have hearts of steel, and still others have heavy hearts, but we in the medical profession refuse to believe that anyone is completely without heart.

★ ★ ★

"Before heart transplants," Applebaum continued, "the average person had many misconceptions about the heart, and we in authority are going to work to educate people as to the truth of the heart's functions."

"What do you mean?" I asked.

"Well, I believe that the poets and song writers have given the heart many roles it is not entitled to. For example, how many times have you heard that one person broke another person's heart? Now, this is not medically possible.

"There is a song with the lyrics You Took My Heart and Threw It Away. This is possible, but it's also wasteful, particularly when we are so short of hearts."

★ ★ ★

"What about the song My Heart Cries For You? Can a heart cry for somebody?"

"If something is heart-rending enough it probably can. But the International Heart Transplant Authority will not get involved in any emotional heart situations. If someone loses his heart to somebody else we will not do anything to reclaim it. For example, if someone said her heart belonged to Daddy, we would consider this her problem, and not ours."

"Then your jurisdiction would only be involved with medical matters?"

"Not necessarily. There are some very moral questions that aren't strictly medical ones. Let us take the economic situation at the moment. There are many people who have hearts of gold. Right now, the world faces a severe gold crisis. Do we transplant these hearts of gold into other people, or do we take the gold hearts and turn them over to the International Monetary Fund?"

"I'd hate to decide that one," I admitted. "Tell me, Dr. Applebaum, what hearts are most in demand right now?"

★ ★ ★

"We need stout-hearted men who will fight for the right they adore. Start me with 10 who are stout-hearted men, and I'll soon give you 10,000 more."

"That's beautiful, doctor. Do you think the International Heart Transplant Authority has a chance?"

"Definitely, if for no other reason than all of us in the medical profession have our hearts set on it."

SYDNEY HARRIS

Thinks Aloud

Of all the sins in the modern world, the most false and dangerous "ism" is "reductionism" — as the biologist reduces man to just a biological entity,as the Marxist reduces him to just an economic symbol, as the behaviorist psychologist reduces him to just a stimulus-and-response creature; and many more, all failing to grasp man in his multi-dimensional and inter-related functions, thus distorting more than they describe the actual processes of human life.

★ ★ ★

The law is the only profession in which its richest members achieve success not by practising it but by neglecting it for peripheral business enterprises.

★ ★ ★

How can we acquire wise, calm and honorable leaders, when the man who refuses to engage in excitable rhetoric, who refuses to make cheap appeals for easy applause, who refuses to exploit even the emotional bias of his own followers, doesn't stand a chance of getting elected?

★ ★ ★

On the same subject, whenever I hear an over-simplified speech, in which ringing phrases conceal fuzzy thoughts, I am reminded of Whitehead's fine injunction: "Nobody has a right to speak more clearly than he thinks."

★ ★ ★

One should feel sorry for somebody who has not had a serious setback, for the older we are when misfortune first overtakes us, the harder it is to maintain our balance; one must recall that it was the affluent who leaped out of windows during the Depression, not the destitute.

Bashfulness is thought by its possessors to be a kind of virtuous modesty; but in most cases it is nothing more than the fear of vanity that others may not think as well of us as we believe we deserve.

★ ★ ★

A truly charming woman is not one who can merely make a bore feel interesting or a fool clever in her presence; any woman with a little practice can do that; rather, she is one who can make a smart man totally oblivious of her basic dumbness, which is the ultimate conquest.

★ ★ ★

When we are utterly convinced we are about to do something from the best of motives—then is the time to pause and ask whether we are about to commit some flagrant injustice.

★ ★ ★

The difference between work and a vocation is that, given the proper incentives, a man will work to the limit of his capacities; but without any incentive at all, a man will labor at his vocation beyond the limit of his normal capacities.

"The pursuit of happiness" is the weakest phrase in the U.S. Declaration of Independence—for pursuing it is the surest way of missing it.

IF IT'S TIRES IT'S
OK TIRE
EUROPEAN TIRE SALE
(Nu-Treads—Lifetime Guarantee)
Reg. 15.95
$10.50 Each
560x15 - 600x15
No Dealers—Limited
WESTERN OK TIRE STORE
GORGE RD
HILLSIDE AVE

$acrifice

SHEILAH GRAHAM

HOLLYWOOD (NANA)—**Faye Dunaway** was to have been paid $60,000 for her role in Bonnie and Clyde. She gave back $25,000 in return for billing above the title with **Warren Beatty.** Now you know how important billing is in Hollywood! For her next film, negotiated after the release of Bonnie and Clyde, **Faye** is asking and getting $500,000. I'd like to see her win the Oscar as she's one of the new breed of stars, and a good actress—intelligent, and beautiful to boot. Her competition is a dame, **Dame Edith Evans.**

★ ★ ★

Larry Turman, who produced The Graduate, is after Faye for The Great White Hope, a play opening on Broadway in September with **James Earl Jones.** It's a fictionalized account of the first Negro heavyweight championship, with **Jack Johnson.** Jones will also be in Turman's film version. Larry agreed with me that **Tuesday Weld** is the most underrated actress in Hollywood. He hopes to change this with the film she made with **Tony Perkins,** She Let Him Continue. Coming up on the producer's schedule is When Michael Calls, a supernatural mystery murder. You can see how everyone connected with The Graduate is doing very well. And the man who will make the most from the film will be **Joe Levine,** who had the perspicacity to finance it.

★ ★ ★

George Segal writes from Sweden, where the winters are long and icy, that he drove his car across the frozen Baltic, to the residence of the king. "But, of course, he wouldn't see me." George must have been smiling as he wrote that line. He is on location in Sweden with **Virna Lisi** for Vice Versa, which began in Italy.

SOFT AND GENTLE
SEAFOREST
FIRMULCH WITH KELP
A 100% natural vegetable manure fertilizer containing all the trace elements and plant nutrients found in seaweeds and fresh water Douglas Fir bark.
NO CHEMICALS ADDED AND NONE TAKEN AWAY
Available at all Department Stores and Leading Garden Shops
SEAFOREST INDUSTRIES LTD.

VICTORIA'S GREAT STORE, DOUGLAS AT FISGARD. OPEN DAILY 9 A.M. TO 5:30 P.M.; SHOP THURSDAY AND FRIDAY, 9 'TIL 9. DIAL 385-1311. ALL ISLAND CENTRES OUTSIDE THE GREATER VICTORIA AREA CALL ZENITH 8040 (TOLL FREE)

MARCH CLEARANCE SALE

the Bay

SHOP IN PERSON EARLY MONDAY FOR BIG SAVINGS THROUGHOUT THE STORE! NO PHONE, MAIL OR C.O.D. ORDERS . . . QUANTITIES LIMITED! — SO SHOP EARLY

CLEARANCE MILLINERY

All the latest and Prettiest Spring Styles in straws and other exciting fabrics and colors. Buy yourself a "breath of Spring. Last price $7 to $3. Sale, each **$5**

The BAY, millinery, 2nd

Women's Coats ⅓ Off

Fur Fabric Jackets—Luxurious orlon pile. Brown, black. Sizes 8, 10, 12, 14. Last price 19.95-26.67. **16.88**

Suits—Selection includes a few wools and Italian double knits. 2 and 3-piece styles. Sizes 10, 12, 14, 16, 18. Last price 26.88-49.88. **16.88-24.88**

Wool Coats and Suits—Mostly one-of-a-kind. Quality tweeds and plains. Sizes 8, 10, 12, 14. Last price 39.99 to 89.99. Each **24.88-44.88**

The BAY, coats and suits, 2nd

Women's Dresses ⅓-½ Off

Half-Size Afternoon Dresses—Mostly one of a kind in assortment of 1 and 2-piece styles. Broken sizes, 14½-24½. Last price 12.88-18.88. **6.99-11.99**

Misses Afternoon Dresses — Good range of colours and fabrics in 1 and 2-piece styles. Mostly one of kind. Sizes 8-20. Last price 8.88-18.88. **4.99-11.99**

Junior Afternoon and After Six Dresses—An attractive assortment for your whirl of activities. Sizes 7-15. Last price 8.88-18.88. **4.99-11.99**

The BAY, women's dresses, 2nd

Sports Wear ⅓ Off

Sillcox "Holiday Group" Wool Co-ordinates—Assorted sweaters, worsted slims, skirts, in blue, mauve, jade, rose. Sizes 10-18 collectively. Last price $15-$18. **$9-10.80**

English Wool Co-ordinates by Rohlan—Slims, skirts, sweaters, jackets. Rust, orange, rose in plains and checks. Sizes 10-18 collectively. Half Price, **$8-17.50**

3-Piece Knit Suits by Lady Anne—100% wool in pink-blue-beige and green-blue-beige stripes. Green and blue plains. 16 only. Last price $22-$25. **17.99**

Fall Dresses—Pretty, versatile styles and colors in orlon knits, crochet knits and cotton. S.M.L. Last price $15-$22. **9.99-17.99**

Silkron Sweaters by Paris Star—Plains and geometric prints in orange and blue. Variety of styles. S.M.L. Last price $5-$8. **2.99-5.99**

100% Wool Tartan Co-ordinates—Six traditional tartans in jackets, slims, vests, skirts. Sizes 10-18 collectively. Last price 7.50-30.00. **6.99-14.99**

½ Price Exclusive Knitstoks—Hi-bulk orlon pile with genuine fur trim. White, gold, turquoise, red. 2 jacket length choices; parkas. Sizes 10-16 collectively. Last price $45-$50. **22.50-$25**

Lightweight Wool Fast Suits—Checks, plains in browns, rust, black. Single or double-breasted long jacket. Matching pants 10-18. Last price 19.88. Each **12.88**

The BAY, sportswear, 2nd

Career and College Shop

4 Famous Name Co-ordinate Groups—A budget-saving collection including skirts (kilties and pleaters), slims, pullover sweaters, double and single breasted jackets. Broken sizes 8-15. Last price $9-$22. **$6-$14**

Regular Slack Dresses—Latest styles in wools, orlons, crepes, blends. Bright colour selection. Reg. $12-$32. Each **$8-$10-$15**

Elephant Pants—Wool flannels and worsteds in black, brown, grey. Sash belt waist, elephant leg hipster. Sizes 7-15. Last price $9-$10. **5.33-6.67**

The BAY, Career and College Shop, 2nd

Lingerie ½ Price

Nylon Slips—Assorted colors and styles. Broken sizes 32-38. Last price $3-$10. **1.49-4.99**

Brushed Orlon Housecoats—Flattering blue in elegant, high-waisted style with round neck, ¾ sleeves. S.M.L. Last price $20. **9.99**

Nurses' Uniforms—Smartly styled white cotton and terylene. Broken sizes 10-20. Last price 4.98-12.98. **2.49-6.99**

Peignoir Sets—Blue or yellow brushed nylon gown with brushed duster to match. S.M.L. Last price $25 set. **12.49**

The BAY, lingerie, 2nd

Foundation Garments ½ Price

Better Girdles, ½ Price—Assorted pull-on styles. Broken sizes S.M.L. Last price 5.00-$10. **2.25-$5**

Famous Name Panels Girdles—These are your favorite styles. Last price $5-$9. **2.50-4.50**

Bandeau Bras—Assortment of popular styles. Broken size range. Some AA in group. Last price $2.50-$7. **1.25-3.50**

The BAY, foundation garments, 2nd

Women's Shoes To Clear

Famous Name Shoes—Pumps and slings in black, brown, black patent and colors. Broken size range in large group of 100 pair. Last price $12-13.95. **6.99**

Dyeable Pumps—White satin in flat, low and illusion heel heights. Broken size range. Last price 7.50. **5.48** Price does not include dying.

Little Heel Shoes—The latest for all ages . . . pumps and slings. Black, brown, black patent and colors. Broken size range. Last price 6.99. **4.97**

Women's Casuals—Tie and slip-on styles in pigskin and leather. Brown, black, beige. Broken size range. Last price 5.99. **$4**

The BAY, women's shoes, 2nd

Dress Accessories

Belts—Wear the newest in looks with a metal chain belt. Last price 1.49. **$1**

Accessories at Super Savings—Hankies, scarves, stoles, flowers, wind bonnets, velvet hats, wool tams and others. **29¢-4.99**

Simulated Leather and Fabric Handbags—Styles for casual and dress wear. Last price 3.99-$13. **$2-7.99**

Leather Handbags—With the most up-to-date mini and midi looks . . . go casual or dressy with the quality of genuine leather. Last price 9.95-29.50. **$6-19.99**

Blouses—Counter soiled, results in savings for you. Good assortment of colors, fabrics and styles. Sizes 12-18 collectively. Last price 5.98-8.98. **3.99-6.99**

Shell Knits—In orlon, cotton and banlon. A few knit dresses also in this group. S.M.L. collectively. Last price 3.99-8.98. **2.99-4.99**

The BAY, dress accessories, main

Hosiery and Gloves

Fabric Gloves—Mostly shortie styles in assorted colors to highlight your entire wardrobe. Washable nylon and cotton. Sizes 6½-7½ collectively. **99¢-2.99**

Leather Gloves—Here is quality at a little price. Assorted colors. Mostly short styles, some medium lengths. Sizes 6½-7½ collectively. **6.99-10.99**

Discontinued Hosiery—In a big selection of colors and styles that include mesh, plain and some seamed. Sizes 8½-11 collectively. Scoop up the bargains at, pair **50¢**

Socks and Knee Highs—Popular new colors and styles in cotton fishnets and nylons. Sizes 9-11 collectively. **49¢-1.50**

The BAY, hosiery and gloves, main

Records ⅓ Off

Wide Selection of LP's—In stereo and mono. Favourite artists and selections for every taste. Each **77¢**

Demonstrators—Many of the most popular stereo and mono LP's. Last price 4.98-5.98. Each **2.75**

The BAY, records, main

Jewellery ¼ to ½ Off

Wedding Rings—Men's and ladies'. Many attractive patterns in 10kt gold. 10 only. Last price 17.50-27.50. **11.99-22.99**

Men's Rings—One of each. Onyx, synthetic ruby with initial and diamond, synthetic sapphire with initial and diamond. Free sizing. Last price $4.50-$35. **24.99**

Ladies' Birthstone Rings—10 kt. gold settings and synthetic stones. Free sizing. Last price $17-17.50. **11.99-12.99**

Christian Dior Pins and Earrings—Attactively set with a red stone. Last price $5-11.99. **$3-8.99**

Novelty Gold Charms—14 kt. gold. Last price 4.99-29.99. Each **3.99 to 19.99**

18k Gold Bracelets—Last price 49.99. Each **39.99**

Crystal Necklaces—1, 2 and 3 strands in shimmering jet, pink, blue, black, green. Last price $3-$10. **$1 to 7.50**

Children's Clocks—Novelty weight wound clocks, keep good time. Clown, cat, soldier. Last price 4.98. **3.99**

Travel Clocks—Made in Germany with jewelled movement. Brocade case. 3 only. Last price 9.95. **7.99**

The BAY, jewellery, main

Cosmetics

Mitchum Nail Enamel—Assorted shades in frosted and plain colours. Reg. 1.25 each. **59¢**

VO5 Hair Colour Lotion—Assorted shades to enhance your hair. Reg. 89c each. **49¢**

Discontinued Maybelline Items—Pencils, eye liners and fine line refills. Reg. 39c to 85c. Sale **19¢ to 42¢**

The BAY, cosmetics, main

Children's Wear

Girls' Wool and Corduroy Jumpers—Sleeveless style in brown, red and green. Sizes 4 to 6x. Last price 3.00-4.99. **2.29-3.99**

Girls' Corduroy Carcoats—Double breasted. Burgundy, blue, green. Sizes 4-6x. Last price 5.97. **3.97**

Girls' and Boys' Imported Diaper Suits—2-piece cotton with embroidery fronts. Blue, pink, white. S.M.L. Last price $7. **⅓ OFF**

The BAY, children's wear 3rd

Girls' Wear

Girls' Hopsack Slims—Brand name, hard wearing slims with front zipper. Faded blue, rust, suntan. Sizes 8-14. Last price 3.50. **Pr. 1.97**

Girls' Wool Skirts—Belted and plain styles in plain wools and tartans. Sizes 8-14. Last price $7-$9. **⅓ OFF**

Girls' Flest Dresses and Shirt Dresses—Easy wash, plain and printed dacrons with mini-pleats on front. Sizes 8-14. Last price $5-$8. **⅓ OFF**

Girls' Tee-Kay Blouses—Short sleeve styles in yellow, blue, royal and wild prints. Sizes 8-14. Last price $6. **3.97**

The BAY, children's wear, 3rd

Fashion Fabrics

45" Quilted Cotton—Red, yellow or pink florals on white. Last price, yard 3.98. Yard **2.66**

36" French Polished Cotton—Small florals in beige, pink, blue, moss. Last price 2.50. Yard **1.25**

Corvair Arborite Cabinet—With washable arborite top. 2 open drawers. 1 only. Last price 20.95. **$66**

Notions Oddments—And sewing aids including zippers, belts and buckle kits, threads, etc. All at least ⅓ price. **5¢-50¢**

36" Dress Woolens—Stripes and checks in mauve, gold, pink, red, yellow, rose and blue. Last price, yard 3.98. Yard **2.66**

45" Printed Georgettes—Swirl and abstract prints. Greens, browns, golds, oranges, blues. Last price 2.50. Yard **1.25**

54" Cheryl Lining—Discontinued colours. Many basic colours. 17 in all. No black or white. Reg. 98c. Yd. **64¢**

The BAY, fashion fabrics, 2nd

Children's Shoes

Discontinued Savage Shoes—Black patent or black or brown leather uppers, neolite soles. Strap style. Broken size range, 8½ to 4. Last price 7.98. **5.32**

Infant Shoes—Black patent, black, brown leather uppers. Ties and straps. Broken size range, 6-10. Last price 5.98. **4.49**

Children's Runner Oxford—Canvas upper, rubber sole. Red, blue, mauil-coloured. Broken size range. Last price 2.98. **1.99**

Pre Teen Oxford—Tie style with brown leather upper. Sizes 8½-10. Last price 12.98. **8.65**

The BAY, children's shoes, 2nd

Photo Needs ⅓ Off

Carl Wetzlar Binoculars—7x35, 5 only. Last price 29.50. **24.50**

Zeiss Binoculars—8x30. 1 only. Last price 149.50. **129.99**

Portable Sony Tape Recorder—2 only. Last price 119.95. **89.99**

Sankyo Super 8 MM Projector—1 only. Last price 108.99. **79.99**

Pre-Recorded Tapes—Damaged packages. 20 only. Last price 7.95-8.95. **$5**

Kodak Electrachrome II—8 mm. colour film. Last price 3.69. **2.99**

Lens Filters—Miscellaneous sizes. Last price 2.00-4.95. **½ Price**

Kodak Instamatic Outfit—Model No. 304. 1 only. Last price 59.95. **49.95**

The BAY, photo needs, main

Tobacco ⅓ Off

Pipes—Assorted shapes with plain or sandblast finish. Last price 2.95-$18. **1.95-$12**

Cigarette Cases—With attractive chrome finish. 10 or 20 cigarette size. 13 only. Last price 2.95-3.50. **1.98-2.33**

The BAY, tobaccos, main

Notions ⅓ Off

Scope Wool — Excellent 4-ply 2-oz. wool in assorted colours. Skein **86¢**

Hair Brushes—2 sizes. Children's and women's. Nylon bristles and handle. Each **48¢**

Straw Beach Bags—Assorted colours. Attractive, roomy. Each **86¢**

Novelty Dolls—Good opportunity to pick up gifts and save. Each **99¢**

Hanger Covers—Foam covers make hangers non-slip. 12 per package. Pkg. **24¢**

Enamelled Wooden Hangers—With chrome hook. **12 for 99¢**

Pant Creaser—Metal, expandable. Set **48¢**

Pant and Skirt Hangers—Metal. Set of 5 **48¢**

Battery-Operated Air Freshener—With refill. **1.99**

Clearance Carry Alls—Reg. 1.98-4.98. Each **1.49-2.49**

The BAY, notions, main

Stationery ⅓ Off

Save Over ½ Price on Boxed Stationery—Assorted sizes. Box **17¢-99¢**

Hard Cover Books—Reg. 1.25-$10. Each **88¢-$6**

Souvenir Items—Include Centennial plaques, Eskimo place mats, Eskimo wall hangings, Centennial ashtrays and others. Last price 2.50-9.95. **1.66-6.99**

Fall-Out Pencils—Clips onto sweater and pulls out when needed. Last price 88c. **59¢**

De Luxe Cover—Embossed Italian style. **1.99**

The BAY, stationery, main

MEN'S PERMANENT PRESS RAINCOATS

Fortrel and cotton, Koratron processed for lasting good looks. Regular length, popular styling. Beige, loden, charcoal. Sizes 36, 38, 40, 44, 46. Reg. 35-40, 46 tall. **19.99**

The BAY, men's wear, main

Men's Casual Wear

Men's Winter Jackets—Zipper and button-front styles in 100% wool. Some pile lined. Sizes 42, 44, 46. **14.99**

Men's Corduroy Casual Slacks—Executive cut with ruffs. Permanent press. Beige, tan, loden. Sizes 32-38. **8.99**

The BAY, men's casual wear, main

Men's Furnishings

Cotton Bathrobe—Blue and grey paisleys, wine, royal or blue plain. Broken S.M.L.XL. Last price $10. **7.99**

Men's Giftwear, ⅓ OFF—Assorted items: brushes, soap, tie tacks, gloves, bar accessories, beer steins, tie racks. Last price 39c-22.50. **49¢-$15**

The BAY, men's furnishings, main

Men's Knit Wear

Terry-Cloth Jump Suits—In white with red trim. Short leg, short sleeves. Large and X-large only. Last price 4.98. **2.99**

The BAY, men's knit wear, main

Campus and Career Shop

Young Men's Koratron Pants—Permanent press, machine wash and dryable. Broken colours and styles. Waist 29-36. Last price 10.98-13.98. **6.99**

Young Men's Sport Shirts—Long-sleeve style with button-down collars. Great variety of colours and patterns. S.M.L.XL. Last price 5.95-10.95. **4.99**

The BAY, campus and career shop, main

Boys' Wear ⅓ Off

Young Men's Corduroy Hipsters—Day's discontinued line in popular beige, green, brown, collectively. Waist 28-36. Last price 9.98. **$5**

Young Men's and Boys' Shirts—Button-down and cadet collars in hi-style colours and patterns. Men's neck, 13-16½; boys', ages 14-18. Last price $6-$8. **2.99**

Boys' Koratron Denims—Hipsters style in tough, durable cotton and nylon. Loden, olive, black, collectively. Ages 7-16. **$5**

Boys' Husky Slim Denims—With extra room in waist and seat. Tapered legs. Beige, black, blue, rust, brass, collectively. Ages 10-18. Last price $6. **3.99**

The BAY, boys' wear, main

Men's Shoes ⅓ Off

Men's Corfam Shoes—Grain, plain toe oxfords, moccasin toe and black toecap styles. Broken sizes 6½-12. Medium widths only. Last price 15.98. **10.99**

Men's Vybyte Sole Work Oxfords—Famous name, rugged wearing oxfords, ideal for work or gardening. Brown only. Broken sizes 7-10½. **10.99**

Men's Running Shoes—Black or white boot style. Broken sizes 6-12. Last price 5.49. **2.49**

The BAY, men's shoes, main

Luggage Clearance

Samsonite Silhouette Wardrobe—White. 2 only. **39.99**. Last price 57.50. **29.99**. Sports bag, ginger. 3 only. **14.99**. Maple Leaf tote, 2 only. **10.99**. Men's fitted cases, tan. 3 only. **4.99**. Maple Leaf ladies' flyte bag. Last price 42.50. **29.99**

The BAY, luggage, 3rd

Toys ⅓ Off

Table Soccer—Fast, exciting game. Last price 9.98. **6.99**

Super Tribes—The action tribe. 2 only. Last price 18.95. **12.99**

16" Play Ball—Quality construction. Last price 1.29. **69¢**

Look 'n' See Periscope — Lets you peer over crowds. Last price 79c. **49¢**

The BAY, toys, 3rd

Housewares ⅓ Off

Wearever Set of Pans—With copperiens lids. 1 only. Last price 48.95. **35.99**

15-Cup Aluminum Coffee Perc.—Last price 6.98. **4.99**

Rubber Coasters—Protect your table. Last price 49c. **29¢**

Wooden Salad Servers—Attractive fork and spoon. Last price 1.49. Pair **89¢**

Potato Baking Racks — Lets you bake potatoes faster, neater. Last price 98c. **69¢**

Electricals—Old stock, counter stock, repairs, some examples: 1 only, Blender. Last price 64.95. **49.95**

3 Only—G.E. Electric Slicing Knife—Last price 39.95. Sale, **29.95**

1 only, Can Opener. Last price 14.50. **9.99**

Vanity Steels—Variety of styles. Last price 10.95-19.95. 6 only (3 at each price). **7.99-12.99**

Fireplace Accessories—Wood carriers and screens. Last price 13.95-$35. **9.99-25.99**

Swedish Cutlery—De luxe assorted pieces. Last price $3. Final clearance, each **1.99**

The BAY, housewares, 3rd

Clearance of Floor Model Power Mowers

All have new Mower Guarantee and have not been used.

1 only, 2-Cycle 18" Rotary Mower—	46.88
1 only, 4-Cycle 18" Rotary Mower—	60.88
1 only, 4-Cycle De Luxe 19" Rotary Mower—With bag.	76.88
1 only, 4-Cycle Reel Mower—	103.88
1 only, 14" 4-Cycle Roller Mower—	140.88
1 only, 22" 4-cycle Rotary Mower—	68.88
1 only, Twin Chain De Luxe Electric Mower—	74.88
1 only, 16" Deluxe British Reel Mower—	88.88

The BAY, garden shop, 2nd parkade

Floor Care ⅓ Off

Hoover Upright Vacuums—Floor demonstrators with new machine warranty. Model 261, green/white, 4 only. Last price 59.95. **$54**. Model 765, yellow/white, 2 only. Last price 69.95. **$62**. Dialamatic, pink/grey, 3 only. Last price 124.95. **99.88**.

Floor Polishers—Floor demonstrators with new machine warranty. Hoover, 9 only. Last price 24.88. **$19**. G-E, 1 only. Last price 29.95. **$19**.

Beverly Shampoo Master—With finger tip control, large liquid tank for holding shampoo. 10 only. Last price 8.95. **$6**

Beverly Carpet Sweeper—With rubber bumper guard, all metal construction, presto action wheels, twin lid chambers. 3 only. Last price 8.95. **$6**

The BAY, Floor Care, 4th

Sporting Goods

Gunshop Specials — **Sierra Re-loading Bullets**, .224 dia. **2.99**. **Hornady Re-Loading Bullets**, .224 dia., .243 dia., 100 grains. **2.99**. **Crossman Model 120 Pellet Pistol**, 1 only. **19.95**. **Shotgun Scube**, 16 ga., 20 ga., .410 ga. **19¢** each. **Model 1200 Winchester**, 20 ga., 12 ga. 1 each. **99.99**.

Rifle Scopes, 6 power, 2½ power. **9.99**.

3'x6' Snooker Table — Complete with cues and balls. 3 only. **79.99**

Soccer Boots—**Black** with white or red trim, rubber soles and permanent cleats. Sizes 4-11. **4.99, 5.99**

Flexible Glass Leases—Assorted sizes. Each **5¢**

Men's Bowling Shoes — Limited quantity. Broken sizes 6-10½. Last price 9.98. **6.99**

Chrome Hubcaps — To fit boat and camping trailers. 3 pair only. **2.99**

Bernard Boat Numbers and Letters — Regulation size. Limited quantities. Each **9¢**

Bicycle Signal Light Set—With front and rear flashers. Works on standard flashlight batteries. 18 only. **2.99**

Non-Mark Sail Boat — Complete with aluminum mast, dacron sail and rigging. Styrofoam construction. 11' in length. 1 only. **79.99**

Poker Table—Green cotton felt top, folding legs, dark brown mahogany finish. 2 only. **29.99**

Ping Pong Table — Aluminum frame. Folds for easy storage. 1 only. **49.99**

The BAY, sporting goods, lower main

Budget Store Specials

STAPLES

Flannelette Sheets—Creamy white, colored borders. 60"x80". Last price 4.37. Each **2.99**

Homespun Bedspreads — Red or green plaid. 80"x101" Last price $9. **3.99**

Lace Tablecloths—Ecru, 36"x88", 52"x52". Last price 1.87-3.27. **99¢-1.99**

Dish Cloths — Assorted plaid mesh. Last price 7 for 88c. Each **5¢**

Bath Towels — Assorted terry. Bath size. Last price 1.88-2.27. **99¢**

LADIES' WEAR

Ladies' Rain and Shine Coats—In assorted styles. Banana, blue, beige. Sizes 6-14. Last price 7.98. **5.88**

Slips—White cotton regular length and floral rayon mini slips. S.M.L. Last price 1.49-1.87. Each **99¢**

Ladies' Slims—Corduroy, stretch and cotton. Sizes 10-16. Last price 3.97-4.97. **1.99-2.99**

Ladies' Blouses—Mostly white tailored cotton. Sizes 10-18. Last price 2.97-4.97. **1.99-2.99**

Ladies' Dresses — Cottons and surah prints in assorted styles, all reduced to clear. Junior and misses sizes. Last price 2.99-19.98. **1.99-15.99**

Ladies' 3-Piece Suits—Latest fashion colours and styles in wool and double knits. Sizes 10-18. Last price 19.97. **15.99**

Men's and Boys' Wear

Men's Tie and Tie Tac Sets — Assorted, rayon. Last price 97c. **59¢**

Boys' Pyjamas — 2-pcs., boxer waist style in assorted cotton flannel. Broken size range. 2 for $3

Men's Uniform Shirts—Green cotton sheen. Broken sizes. Last price 4.97. **2.99**

Men's Pop Shirts — Fleece lined cotton. Short sleeve, mock turtle neck. S.M.L. **2.99**

Men's Whipcord Pants—Rugged nylon reinforced cotton, extra full cut. Blue, green. Broken sizes. Last price 12.97. **8.88**

Men's Koratron and Drill Pants—Dak and regular styles in cotton drill. Broken sizes. Last price 6.50-8.95. ⅓ OFF

Men's Sport Shirts—Assortment of long and short sleeve cottons. S.M.L. Last price 3.97-4.98. **2.99**

FAMILY FOOTWEAR

Men's Dress Shoes — Black and brown leather uppers, neolite soles. Sizes 6-12, collectively. Last price 9.87-10.97. **5.99**

Ladies' Dress Pumps—Black patents. Broken size range, 5-9. Last price 6.87. **3.99**

The BAY, budget store, lower main

Hardware ⅓ Off

Flint Paper—Coarse grain. Each **4¢**

Assorted Hand Tools—Including calipers, try square, surform blades, spring clamps. **99¢-3.99**

Assorted V Belts—Limited quantity. Assorted sizes. **99¢-1.39**

Baycrest High Gloss Paint—Wide assortment of discontinued colours. ½ pt. Last price 95c. **66¢**. Quart. Last price 2.95, **1.98**. Gallon. Last price 9.95, **5.99**.

The BAY, hardware, lower main

Major Appliances

Moffat Gourmet Range—Copperiens, double doors, auto oven control, rotisserie plus infinite heat on surface units. 1 only. Last price $329. **$269**

Moffat De Luxe 24" Electric Range—Apartment size. 7-position heat switches, large storage drawer, window in oven. 1 only. Last price $189. **$179**

Portable Sauna Bath — Fiberglass cabinet construction, mounted on casters, adjustable heat. 2 only. Last price $159. **$129**

G-E Self-Cleaning Oven Range—Features auto oven control, infinite heat surface switches, large storage drawer, full fluorescent light. 3 only. Last price 349.95. **$279**

The BAY, major appliances, 4th

TV and Radios ⅓ Off

Zenith 19" Portable Colour T.V.—2 only. Last price $695. **$649**

Zenith Portable Record Player—Luggage style with white plastic case. 5 only. Last price 69.95. **$49**

Baycrest 22" Colour T.V. Console—1 only. Last price $749. **$729**

G-E 11" Colour Portable T.V. and Stand—7 only. Last price 339.95. **$319**

The BAY, T.V. and radio, 4th

Glass, Silverware and Chinaware ⅓ Off

Floor Vases—Coloured glass floor vases, made in Sweden. 46" height. Green in colour. 18 only. Each **8.99**

Lead Crystal Salad Bowl — Silverplated trim and salad servers. From England. Set **8.99**

Silverplate Jam Dish — With crystal insert. Made in England. Last price $4. **2.49**

English Coffee Mugs—Hand painted in bright, colourful, modern designs. Reg. 1.50. Each **69¢**

English Milk Jugs—Large white pottery. Reg. 1.25 - 2.50. **63¢-1.69**

Mixing Bowls and Pudding Bowls—Heavy glazed white pottery, made in Canada. Reg. 39c-2.49. **26¢-1.66**

Carving and Steak Knife Sets—Made in Sheffield, England. Reg. 8.50-29.95. **5.66-19.99**

The BAY, chinaware, glass and silverware, 3rd

Lamps and Pictures

Decorative Wall Accessories — Include Ancient maps on wood, sunbursts and peacock plaques. Last price 11.98-$60. **6.99-39.99**

Traditional Lamps—Designs in green, wine and black. Last price 34.95-$89. **22.99-39.99**

Architectural Modern Table Lamps, ½ Price — White, tangerine and mustard in 4 shapes. Last price $40-$60. **19.99-24.99**

Modern Table Lamps — With 3-way switch, urn shape, burlap shades in moss green or orange. 4 only. Last price 24.95. **14.88**

Console Set—With plate glass mirror, antique gold frame and shelf. 1 only. Last price 29.99. **19.99**

The BAY, lamps and pictures, 3rd

Staples ½ Off

Clearance Napkins — Assorted cotton. 15"x15". Last price, each 79c. **39¢**

Place Mat Sets—Assorted Raffia. 8-pce. set includes 4 mats, 4 napkins. Last price 3.98. **1.99**

Luxury Quality Dacron and Cotton Cannon Sheets and Cases—Plain white or white with print borders. Twin, double, queen and king size. Last price 7.98-29.95. Each **8.99-19.99**

Boxed Towel Set—Luxury gift set includes terry towels and 4 steak knives. 2 only. Last price 5.95. **2.99**

G-E Electric Blankets—Pretty pastels in soft nylon blends. Slightly soiled. 4 only. Last price 34.95-29.95. Each **19.99**

Cannon Vanity Base Sheets and Cases—Combed percale in assorted pastels. Flat and fitted style. Queen, king sizes. Each **9.99-11.97**. Bolster Cases, 42"x46". Pair **3.99**.

Clearance of Bedspreads—Quilted or tailored, also dust ruffle and coverlets to fit twin, double, queen, king size beds. Choice of cotton, shot silk, rayon. Last price 14.95-39.95. **7.47-29.99**

Assorted Towels—Plain and printed terry. Bath, hand and face. Last price 79c-4.50. **39¢-2.99**

Irish Linen Damask Cloths — Traditional white. 52"x52", 54"x72", 68"x90", 68"x108", 68"x126", 70"x140". Last price 6.98-38.50. **3.49-19.99**

Heavy Weight Sisal Mats—13"x18". Yellow, orange, green. Last price 1.39. Each **69¢**

Queen Size Percale Sheets—Flat style. 96"x104", 90"x108". White. Last price 7.50-7.98. **4.99-5.49**

The BAY, staples, 3rd

Draperies 20% to 50% Off

Ready-Made Drapes—An excellent opportunity to choose from a large selection of pinch pleated, shirred, lined and unlined draperies in cottons, rayon/acetates, fibreglas and other fabrics in decorator colours and patterns. 20% to 50% Savings. Over 100 pair. **1.99-99.99**

Fringes and Trims—Good assortment. All fashion colours. Reg. 25c to 98c. Each **19¢ to 50¢**

Bamboo Drapes — Plain, natural coloured matchstick. 36"x84", 48"x84", 72"x84". Limited quantity. **2.99-5.99**

Also 12' W by 7' L, vinyl bamboo. Assorted colours. Pair **6.99**

Drapery Yardage—Cotton and rayon prints including many Scotchgard cottons. 48"-49" widths. Yard **$1-3.77**

Drapery Remnants—Great assortment of ½ to 1½-yard lengths. Each **99¢-1.49**

The BAY, draperies, 4th

Furniture ⅓ Off

Tufted Back, Flexsteel Sofa—Blue, green matelasse. 1 only. Last price 359.95. "As is." **239.99**

Quilted Floral Sofa by Flexsteel — 1 only. Last price $525. "As is." **350.99**

Traditional Loose Cushion Back Sofa—Jacobean woodtone. 1 only. Last price 499.99. "As is". **439.99**

Italian Style Brazenare Tub Chair—Turquoise seat. 1 only. Last price 79.99. "As is". **49.99**

4-Pce. Whitleigh Traditional Bedroom Suite—1 only. Last price 899.99. **849.99**

4-Pce. Bocage Country French Bedroom Suite—1 only. Last price 999.95. **949.99**

Bocage Country French China Cabinet — Antique red. Reg. 599.95. **479.99**

French Provincial Triple Dresser and Mirror by A. Malcolm—1 only. Last price $530. **249.99**

French Provincial 3'3" Panel Bed—1 only. Last price $129. **99.99**

Vilas Framed Bedroom Mirror—Candlelite. 2 only. Last price 59.99. **49.99**

Sealy Italian "Gold" Headboard—5'3". 1 only. Last price 24.99. **19.99**

Cortina by Dollcraft Cocktail Table—Italian provincial. 2 only. Last price 79.99. **59.99**

Cortina by Dollcraft Lamp Table—Italian provincial. 1 only. Last price 79.99. **59.99**

Folio 3 by Homecrest Bookshelf—2 only. Last price 199.99. **149.99**

Wall Console—Modern walnut by Dollcraft. 2 only. Last price 29.95. **24.99**

The BAY, furniture, 4th

Floor Coverings

9'x12' Shag Wool—"Parklane," white. 1 only. Last price 399.95. **249.99**

8'8"x12' Heavy Wool Pile—"Bar-a-Kloss," wine ground. 1 only. Last price 319.95. **249.99**

9'x12' Wool Indian—Aubusson, Spanish gold ground. 1 only. Last price 499.95. **375.99**

9'x12' Wool Indian—Chinese spray, avocado. 2 only. Last price 499.95. **349.99**

9'x12' Wool Indian—Aubusson, gold/brown/beige. 1 only. Last price 449.95. **349.99**

9'x12' Wool English — "Axminsters," all-over designs, pastels. 2 only. Last rice 299.95. **199.99**

7'x9' Indoor-Outdoor Rugs—Green. 1 only. Last price 69.95. **34.99**

3'x5' Indoor-Outdoor Broadloom — Brown. 1 only. Last price 15.95. **8.99**

3' 9"x12' 501 Dupont Nylon—Loop textured, moss green. 1 only. Last price 54.75. **29.99**

6' 2"x12' 501 Dupont Nylon—Loop textured, green olive. 1 only. Last price 91.25. **49.99**

9'x12' 501 Dupont Nylon—Two-tone loop shag, blue/green. 1 only. Last price 119.60. **69.99**

9'x9' 9" Acrilan—Looped, sheared, gold. Reg. 995. Sale **99.88**

3'x12' Acrilan—Random sheared, turquoise. 1 only. Last price 47.88. **$8.99**

6'x16' Sculptured Acrilan—Two-tone, Pentelic marble. 1 only. Last price 137.60. **89.99**

9'x12' 7" Sisal — Textured reversible. Bamboo. 1 only. Last price 42.60. **29.99**

9'x9' Sisal — Textured, bound ends. Blue/green. 1 only. Last price 45.60. **25.99**

3'x12' Wool Wilton Runners—Avocado. 1 only. Last price 69.50. **32.99**

2'7"x9' Wool Wilton Hardwist—Golden brown. 1 only. Last price 32.70. **5.99**

3'x12' Wool Wilton Hardwist — Copper. 1 only. Last price 63.95. **24.99**

3' 9"x9' Wool Wilton Hardwist—New green. 1 only. Last price 52.62. **18.99**

27" Haircord Bouclé—Plain, green or gold. Last price lin. yd. 7.99. **5.99**

27" Wool Wilton Hardwist—Spice. Last price lin. yd. 11.95. **8.99**

Wide Selection of Discontinued Floor Broadloom Colour Samples—27"x34", 27"x36". Assorted qualities and styles. Reg. 10.95-$18. Each **4.99**

The BAY, floor coverings, 4th

Hudson's Bay Company

INCORPORATED 2ND MAY 1670

Island Edition

Duncan Bureau
Phone 746-6181
Chamber of Commerce Bldg.

The Daily Colonist.

Vancouver Island's Leading Newspaper Since 1858

Some Sun
★ ★ ★
(Details on Page 2)

No. 82–110th YEAR | VICTORIA, BRITISH COLUMBIA, SUNDAY, MARCH 17, 1968 | 10 CENTS DAILY 15 CENTS SUNDAY | 72 PAGES

Overboard 11 Minutes Near Swartz Bay

Ferrymen Pluck Woman from Sea

Returning lifeboat is raised, victim visible behind men in bow

A woman fell overboard from the B.C. ferry Queen of Victoria Saturday, midway between Active Pass and Swartz Bay, but was recovered from the icy sea within 11 minutes.

She was reported in satisfactory condition late Saturday in Rest Haven Hospital, but 12 hours after the incident, RCMP were still trying to find out her name.

The sea drama began when an unidentified passenger reported to the ship's crew that a woman had fallen into the sea. The southbound ferry's engines were slammed full astern to stop the vessel, and the crew was called to emergency stations.

The ship swung about and a lifeboat with 10 men was swiftly lowered into the sea. Someone aboard the ferry threw a life ring toward the woman, treading water, but wind sailed it far beyond her.

As the lifeboat's oarsmen rowed toward her, witnesses said, she appeared to tire, and rolled onto her back to float.

The oar-driven lifeboat had to stand well away from the victim, for fear of crashing into her in the choppy water.

BUSBOY DIVES IN

Ferry restaurant busboy Clifford Carey, 18, of Vancouver, dived in and swam to the woman, cradling her head and dragging her back to the boat.

One report said the ship's log showed that only 11 minutes passed from the "man overboard" alarm until the woman was passed on a stretcher back aboard the ferry.

The chilled victim was carried to a stateroom where she was

Continued on Page 2

—Ray Wormald photos

Boat's crew passes stretcher safely back aboard Queen of Victoria

Kennedy Deals For Showdown

★ ★ ★

Irish, Bronx Cheers Mixed for Candidate

NEW YORK (AP)—Robert F. Kennedy met the people —thousands of them—for the first time as a presidential candidate Saturday and drew a noisy but decidedly mixed reception.

Raucous booing blended with wild cheers as the 42-year-old New York Democrat strode 38 blocks up Fifth Avenue under leaden skies in the city's annual St. Patrick's Day parade.

Squealing schoolgirls raced past policemen to embrace him and touch his coat or his shaggy hair.

★ ★ ★

And booing men urged him to "Go back to Boston," "Get a haircut," "Get out of the race."

The prevalent anti-Kennedy gesture along the parade route was a violent thumbs-down signal accompanied by hissing and booing.

His first stop was a Manhattan pub, where he was to have hosted an Irish-coffee brunch for New York newsmen. But pandemonium alone reigned there as a shoving, shouting mob nearly knocked him down in the jammed tavern in an effort to wish him well. The skirling of bagpipes—which had followed him in from the street—provided the background for the sweaty tussle.

He set forth his stand on various issues in his most recent book, To Seek a Newer World.

WASHINGTON (LAT) —Robert F. Kennedy set the stage Saturday for the greatest political showdown in modern American history by announcing his candidacy for president and his determination to end Lyndon Johnson's Vietnam policy.

But his announcement that he will run for president was greeted Saturday with disdain from President Johnson, resistance from Sen. Eugene J. McCarthy and chilly opposition from most of the Democratic establishment. (See Page 3.)

HARMONY LINE

Coolly, confidently, Kennedy told a crowded televised press conference that he would enter the primaries in California, Oregon and Nebraska and perhaps in other states.

He took the line that his candidacy would be in harmony with and in augmentation of McCarthy's campaign.

However, this facade was soon cracked by reporters' questions and by McCarthy himself, who said in Wisconsin that he would make no deals and would "run as hard as I can."

As matters stand Kennedy is on a collision course with McCarthy as well as with President Johnson, who adopted the tactic of treating the New Yorker's announcement as a joke.

SAME SPOT

"Some people," Johnson said in a speech to a business group, "speculate in gold — a primary metal — and some people just speculate in the primaries."

Standing on the same spot where his brother, the late John Kennedy, announced his candidacy eight years ago, Robert Kennedy declared that the administration is following a "perilous" and "disastrous" course

Continued on Page 2

River Collision

Gush of Flame Engulfs Ship

POINTE A LA HACHE, La. (AP) — A great gush of fire erupted when a ship collided with an oil barge on the Mississippi River in predawn darkness Saturday. The U.S. Coast Guard said seven bodies were recovered, with six persons missing.

Of the 63 persons on board the African Star, a 492-foot cargo vessel, 44 were taken to hospitals in New Orleans, 50 river miles to the north, for treatment of burns.

★ ★ ★

The coast guard, which first reported 11 killed and 11 missing, kept three boats and a helicopter busy through the day-light hours in a search for survivors or bodies.

The fire aboard the African Star, though under control, burned into the night, deep in the holds. The ship, which had left New Orleans en route to Sydney, Australia, was deliberately run aground after the collision.

Of the 63 aboard the 22-year-old Farrell line ship, 48 were crewmen, 12 passengers and three cadets.

Names of the dead and injured were withheld.

Some passengers were elderly, in their 70s, heading for a two-week ocean voyage. Some leaped into the chilly water; one woman was literally tossed overboard by a crewman and escaped unharmed.

★ ★ ★

"We believe some jumped over the side and died," said Capt. Elfay Falgout, master of a ferry boat that participated in rescue and firefighting efforts.

The thundering collision occurred on a gentle turn on the misty Mississippi at 3:40 a.m., pinpointed by the watch of Lauro Cisternino, 47, an able bodied seaman heading for duty in the ship's wheelhouse.

"I heard five blasts of the horn which on my boat means general alarm," he said. "This was followed by four horn blasts from the tugboat towing the barges. But, the tug's blast had not stopped

Continued on Page 2

—AP

Fire-blackened, beached African Star

Johnson Calls on Nation To Tighten Money Belt

WASHINGTON (AP) — President Johnson disclosed Saturday a new effort to shore up confidence in the dollar through higher taxes and lower spending while central bankers from seven countries sought means to end wild speculation in gold.

Tight security surrounded the white marble headquarters of the Federal Reserve Board for the emergency weekend meeting of the United States and her six European gold partners, faced with the worst monetary crisis since the 1929 stock market crash. (See also Pages 10, 11)

They expect to issue a communique today at the close of the meeting which was suggested by the United States—the largest contributor to the London gold pool. No word on their deliberations or actions is expected before then.

CUT BUDGET

Just after the meeting began, almost three hours early, Johnson said talks were under way with congressional leaders to cut the budget and break the deadlock over the administration's request for a 10-per-cent tax surcharge.

A congressional drive to force spending cuts on the administration appeared to be gathering steam earlier in the week in the wake of the gold rush and the suspension of gold trading Friday in London.

European financial experts contend action of this type is needed to restore confidence in the dollar and end the gold rush.

CHANGED MIND

U.S. officials have insisted on the 10-per-cent surcharge but had contended the budget could be cut no further without harming essential programs.

Johnson's comments Saturday at a business gathering indicated the administration has changed its mind in view of the gold crisis.

"We must tighten our belts

Continued on Page 2

Inside

Sock It to Me Time Pell Mell Put-On — Page 9

★ ★ ★

Home Parks Offer Much — Outdoors, Page 17

★ ★ ★

Revenge on Paris? Not by Canada — Page 19

★ ★ ★

	Page
Bridge	29
Comics	39
Courtroom Parade	18
Crossword	29
Financial News	10
Garden Notes	39
Names in the News	8
Our Principals	17
Social,	22, 23, 24, 25
Sport	14, 15, 16
Teenager	26
Theatres	8, 9
Week on the Prairies	17

Bomb Error Kills Seven

SAIGON (AP)—Seven American soldiers were killed and 29 wounded in a mistaken bombing by a U.S. marine plane that dropped three 500-pound bombs near a U.S. Army artillery Saturday. (See also Page 3).

Wider Friendship

Czechs Look West

PRAGUE (UPI) — The new liberal leader of Czechoslovakia, Alexander Dubcek, 46, said Saturday the nation would maintain "lasting friendship and co-operation" with both sides of the Iron Curtain.

Breaking silence for the first time since he seized power Jan. 5 and pushed Czechoslovakia on a dizzying pace of liberalization, Dubeck assured a Communist Party conference in Brno that the nation would seek warm links with "socialist states and other friendly countries."

'OWN ATTITUDES'

Indicating Czechoslovakia may emulate Romania and France in independent policies, Dubeck said his nation "has all the prerequisites to formulate its own attitudes to fundamental problems of world politics."

But the tall, blond Slovak stressed that "the permanent basis" of the country's foreign policy would be "strengthening of the alliance with the Soviet Union and the other (Communist) states."

FOREIGN POLICY

He also promised to root out "parasites and violators" from his new regime and "deepen democracy." He said the party's new reform program would be presented at the central committee plenary session March 28.

A deputy foreign minister in a press conference also said Czechoslovakia would have a new foreign policy. Jan Budlak indirectly hinted at a possible recognition of West Germany when he said Prague's policy toward Bonn would not undergo an immediate change because the government first would explain its new policy to its socialist allies to prevent misunderstandings.

Rhodesia Fires Hangman

KAROI (AP) — Rhodesia's hangman, Edward Milton, was fired by the Rhodesian government Saturday.

Milton commented that he thought his dismissal followed adverse reports in the overseas press.

Milton has supervised the hanging of five Africans this month after Prime Minister Ian Smith gave the go-ahead despite reprieves granted three of them by Queen Elizabeth.

Not Even Bread and Water

NEW ORLEANS (AP)—District Attorney Jim Garrison angrily locked the National District Attorneys Association out of its convention banquet here Saturday night when officials of the organization recoiled aghast at a proposed speech by the volatile New Orleans prosecutor.

Garrison, whose Kennedy assassination investigation roused sharp controversy, accused the association of attempted censorship of his planned remarks regarding President Johnson, the federal government and the federal courts.

"I will not submit to any censorship or any kind of limitations on my comments," said Garrison.

Garrison

William J. Raggio, Reno, Nev., district attorney and president of the association, said Garrison's actions "were completely irrational."

He said the association, somewhat dubious about meeting here because of the controversial assassination investigation, had been assured its mid-winter session would not be used as a forum by Garrison.

Garrison's statements at a convention "brunch" on Wednesday resulted in the New Orleans official being charged with civil contempt in federal district court.

Raggio said he met with Garrison after some members reported Garrison had told them his attack on the federal judiciary Wednesday would be pale compared to what he would say at the banquet.

"He told me, 'That's no problem. We're going to have a nice little banquet. I'm just going to say a few words. I'm going to tell the people about the . . . federal courts and the . . . President, they ought to hang him.'

"I broke in there and said, 'Well, Jim, if that's what you're going to say, I'm going to ask you not to speak.'"

Raggio said Garrison turned to Charles Ward, an assistant who had accompanied him, and said, "Cancel the banquet. Bolt the doors and guard them. Don't let anybody in."

The doors were locked to the 600 banquet guests.

Road Charge

Innocent Of Threat

NANAIMO — Ivor Alexander, 26, 1514 Echo Drive, has been found guilty of crossing a double solid line Feb. 10, and acquitted of using a threat of violence to dissuade a witness from laying a charge.

During the trial for crossing the solid lines, court was told by Howard Wilfred McLellan that, "This white sports car pulled out and passed me.

DARTED

"An oncoming car forced the sports car to dart into the lineup.

"When he pulled in, we all had to apply our brakes."

He testified there had been five cars ahead of the bus he was driving, along a curve three miles north of Ladysmith.

He said the driver had then pulled out and passed the remainder of the cars.

HEATED

In the trial for the second charge, court was told about a discussion at the Vancouver Island Coach Lines' depot, which was described as becoming heated.

Magistrate Eric Winch summed the testimony up by saying, "This seems to be a ridiculous situation I find myself in."

SMALL PART

He said Mr. McLellan's witnesses to the threat of violence, had themselves shown court that Mr. Alexander's statement of "If you lay this charge, I'll get you," was only part of a larger statement.

Mr. Winch said the statement in fact had been that, because the bus driver had seen fit to lay a charge, Mr. Alexander would now follow Mr. McLellan's bus and attempt to lay a charge for some Motor Vehicle Act infraction.

PUBLIC INTEREST

However, Mr. Winch added, "I do appreciate the individual taking action," in reference to the public laying charges where they find laws being broken.

Mr. Alexander was fined $25 and his driving privileges were suspended 14 days for crossing the double solid line.

Motorists Escape Injuries

DUNCAN — RCMP attended a rash of accidents Saturday but fortunately there were few injuries.

At 12:20 a.m., a car driven by Blaine Arnold Skelton, of Duncan, went out of control on Doupe Road, and crashed over a bank.

Two passengers, Paul Vandersluys and Paul Graham, both of Duncan, received minor injuries. Damage was estimated at $800.

* * *

Twenty-five minutes later, John Arthur Clibbett, of Duncan, was involved in a one-car accident on Trunk Road at the Somenos Creek bridge. Clibbett suffered cuts on the face.

Charged with impaired driving, Clibbett appeared in court Saturday morning. He pleaded not guilty and was remanded for trial. Damage to the car was estimated at $250.

* * *

At 1:10 Saturday afternoon, a three-car accident occured 2½ miles south of Duncan on the Trans-Canada Highway. The three drivers involved in the rear-end collision, chain-reaction accident were Hing Tong Lee, of Honeymoon Bay, Rodney Grant Laird, of Wellington, and Bengt Schmidt, of Manitoba. Damage was not extensive and there were no injuries.

Rotarian Elected

COURTENAY — George Hamilton has been elected 1968 president of the Courtenay Rotary Club.

Members also elected by ballot six directors. They are Ken Whitley, Jack Davies, Fred Pisto (all directors in 1967), Bent Harder, Ray Parry and Stan Nixon.

The club lost most of its belongings in last Sunday's fire at the Elks' Hall, including members' name buttons, flags, charter and a large collection of banners from clubs throughout Canada and other countries.

George Manning presented four new banners to president Bill Bailey.

PETER POLLEN FORD SALES LTD.

1060 YATES ST. PHONE 384-1144

Royal Seconds Blank Scottish

Ferenc Puskas showed approximately 1,000 fans at Topaz Park Saturday that he still has the great shot that made him one of the greatest soccer players of all time.

The Vancouver Royals' coach scored one of his clubs goals during a second-half appearance as Royals' "second team" defeated Canadian Scottish, local first-division champions, 5-0.

Miklos Todor and Manuel Dido gave the North American League club a 2-0 halftime lead and Cheung Chi Doy, Puskas and Jean-Pierre Chaillat scored in the second half.

Royals' "first team" meets O'Keefes of the Pacific Coast League today at Macdonald Park at 2:30 p.m.

Buford to Supply Relief for Brooks

MIAMI (AP)—Baltimore Orioles finally have decided they can get along without Brooks Robinson — about one day a month.

Robinson, Baltimore's apparently tireless third base marvel, will get an occasional breather —if he wants one—this season after eight straight years of iron man service with the Orioles.

"Brooks has played an average of 157 games a season for eight years," said manager Hank Bauer. "That's meant a lot of pressure for him."

Bauer expects Don Buford, the all-around handyman acquired in a winter trade with Chicago White Sox, to fill in at third base, where Brooks has nailed eight consecutive Golden Glove awards while compiling a solid .280 lifetime batting mark.

"Brooks isn't getting old, but he could use a breather once in a while, and Buford can give it to him," Bauer said. "It ought to make Brooks even better."

★ ★ ★

California ..... 002 000 000— 2 12 0
San Francisco ..... 305 200 13x—13 14 0
Ellis, Murphy (4), Weaver (7), Messersmith (8) and McFarlane; Kirkpatrick (5), McCormack, McDaniel (6), Costello (9) and Dietz, Hiatt (8). Home run: San Francisco—Mays.

Washington ..... 111 420 000—9 10 0
Boston ..... 000 000 000—0 1 2
Moore, Bertaina (6) and French; Morehead, Wyatt (5), Lyle (7), Wenz (9) and Howard. Home runs: Washington —McMullen, Brinman.

Detroit ..... 100 000 000—1 5 2
Chicago, (AL) ..... 020 000 01x—3 6 1
Hiller, Patterson (4), Aguirre (6), Richert (7) and Freehan, Price (6); John, Horlen (6), Wilhelm (9) and Josephson, McMartney (9).

Pittsburgh ..... 202 010 002—7 17 0
Philadelphia ..... 101 002 000—4 9 0
Dalrankion, Wickersham (5), Face (7) and Sanguillen, May (8); Lersch, Farrell (4) Hall (7) and Dalrymple.

Oakland ..... 000 000 000—0 3 3
Atlanta ..... 001 000 10x—2 4 2
Odom, Blue (5), Lauzerique (6) and Pagliaroni, Nielsro, Raymond (6) and Tillman.

New York ..... 000 000 010—4 7 0
St. Louis ..... 001 002 30x—5 12 2
Seaver, Koosman (4), Cardwell (7) and Grote; Lambe, Gibson (4), Hoerner (7) and Edwards. Home run: Cepeda, St. Louis.

Minnesota ..... 000 010 002—3 8 1
Houston ..... 000 000 00x—0 9 1
Odom, Morris (3), Keller (6) Grzenda (7) and Wizon, Sanda (6); Ginsi, Ray (6), Sherry (8) and King. Home run: Houston—Davis.

Cleveland ..... 000 000 100—1 5 1
Chicago, (NL) ..... 000 010 10x—2 7 4
Paul, Kurtz (5), Sutherland (7) and Sims, Suarez (7); Hands, James (5) Reynolds (7), Gardner (8) and Plummer.

Los Angeles ..... 000 015 100—7 11 1
Baltimore ..... 010 200 000—3 9 1
Grant, Rekich (4), Romo (6), Richch (9) and Campanis, Torborg (4), Shamore (6), McNally, Bunker (5), Howard (8) and Haney. Home runs: Los Angeles—Davis, Lefebvre.

Track Works

Thoroughbred racing in British Columbia starts Saturday, April 6 at Sandown Park. More than 700 horses are working out at Sandown and Lansdowne Park in Vancouver. Latest workouts:

SANDOWN PARK
Quarter-Mile
Co-ordinate ..... :27 2/5
Three-Eighths
Cement ..... :46 4/5
Dajee Bay ..... :42 3/5
Magicmaker 44 4/5
Cross Message ..... :42 2/5
Half-Mile
Handsome Chief ..... :57 4/5
(Track Slow)

LANSDOWNE PARK
Quarter-Mile
Old Chinook ..... :27 1/5
Ballyrobert ..... :27 1/5
Devil Woman ..... :27 4/5
Glengormly ..... :27 4/5
Tultycore ..... :27 4/5
Cash Back ..... :27 4/5
Flying Phillip ..... :28
Just Saber ..... :28 1/5
Ky. Current ..... :29
Tasaba Marie ..... :29
Castle Douglas ..... :29
Burlington Chief ..... :29
Star Glow ..... :27 3/5
Debro Vent (fg) ..... :30 3/5
Silver Stamp (fg) ..... :28 2/5
Vibrant ..... :28
Rapid Return (fg) ..... :29
Ocarokean ..... :27
Pixie Kystar ..... :29
Big Irving ..... :28 2/5
Bunny's Buddy (fg) ..... :28 1/5
Jet Puff (fg) ..... :28 1/5
Ardenrule (fg) ..... :28 3/5
Glen Drive (fg) ..... :28 3/5
Denana ..... :26
Three-Eighths
May Billy ..... :42 1/5
Lady Of Kent ..... :41
Miss Biltmore ..... :40 3/5
Sleep Robber ..... :41 2/5
Red Royal ..... :40 2/5
Admiral ..... :40 4/5
Star Del ..... :44
Blue Chief ..... :40
Shady Spirit ..... :41 3/5
McGregor Glen ..... :41 1/5
Gamgee Trial ..... :39
Royal Akim ..... :42 2/5
Summer Moon ..... :40
Cort Malle ..... :40
Teach Me ..... :40
Johnie Hawk ..... :42 1/5
Queen's Street ..... :40 1/5
John Rhoads ..... :41 3/5
Agha Spa ..... :41 3/5
Rally Eyre ..... :41 3/5
Ready Freddy ..... :41
Dark Thunder ..... :41 3/5
Dadley's Pride ..... :42 4/5
Royal Benison ..... :40 2/5
Half-Mile
Assyrian Prince ..... :55 3/5
Home James ..... :51 3/5
Taymary ..... :56 3/5
Royal Dress ..... :59
Saint Mungo ..... :54 4/5
New Track ..... :55 3/5
Beatie's Alibhai ..... :55
Prince Magna ..... :55
Cindy's Gift ..... :55
Sandrippies ..... :59 4/5
Norrity ..... :55 2/5
Indian Puddin ..... :54 3/5
Armit Eyre ..... :54 3/5
Donmaid ..... :56
Junior L.R ..... :55
Copper Eagle ..... :53 2/5
Swan Princess ..... :55 1/5
(Track Sloppy)

MADSEN MOTORS APPOINTMENT

CLARE "Pinky" PROPP

Sales manager Andy Brichko is pleased to announce the appointment of Clare "Pinky" Propp to the sales staff at Madsen Motors. "Pinky" is an experienced car salesman who comes to us from a major dealership in Victoria with an exceptional sales record. He will be pleased to show his clients the fine selection always available at low cost at

Quadra at Pandora
385-7831

Billy Kidd (left) and Nancy show top form

Campbell Raps North Star With Suspension and Fine

MONTREAL (CP) — Minnesota forward Bill Goldsworthy today received a three-game suspension and an additional $150 fine for an altercation with National Hockey League linesman John D'Amico.

The altercation happened March 13 in the third period of a game with Philadelphia Flyers.

The suspension and fine, announced by league president Clarence Campbell, follow an investigation which found the Minnesota player guilty of punching D'Amico when the linesman stepped in to break up an argument.

FIRST FINE AUTOMATIC

At the time, referee John Ashley handed Goldsworthy with a game misconduct which carries an automatic $50 fine.

D'Amico was knocked to the ice during the incident, which occurred after Goldsworthy and Forbes Kennedy of Philadelphia exchanged harsh words. D'Amico and linesman Claude Bechard had moved between the two players.

Goldsworthy claimed afterwards he had only pushed D'Amico.

"In my opinion it doesn't matter very much whether Goldsworthy 'pushed' or 'punched' the official and I am satisfied he punched him," Campbell said.

"This is not the first time that Goldsworthy has assaulted game officials. This incident is almost a repetition of his conduct in a pre-season exhibition game last September for which he was fined $200.

"The game misconduct calls for an automatic fine of $50 which is inadequate for this gross misconduct and the fine is increased to $200. Inasmuch as a similar fine in the previous incident did not prove effective, Goldsworthy is suspended without salary for the next three games."

Philadelphia won the game 4-2.

Campbell also confirmed Saturday that Montreal Canadiens' defenceman Ted Harris and New York Rangers' forward Orland Kurtenbach had each been fined $50 fo rleaving the been fined $50 for leaving the the second period of Thursday night's game here. Neither took part in the fighting.

Fiske Wins Base Crown

CFB Esquimalt will be represented by rinks skipped by Alf Fiske and Jim Chalmers in the Canadian Forces Zone 1 curling championships at Kamloops, March 25 to 26.

Venture Division, comprised of Fiske, Dennis Dickson, Dal Campbell and Bill Colston, edged the Fleet School rink of Chalmers, Fred Zeer, Leo McGillis and Al Southall, 2-1, to win the base championship.

Third Title For Grocers

WOLFVILLE, N.S. (CP) — Vancouver Grocers won their third consecutive Canadian Senior Men's Basketball championship Saturday night when they defeated Halifax Schooners 74-51.

Brent Watson led the winners with 26 points, while Brian Heaney scored 14 for Halifax. Vancouver led 36-17 at the half.

Earlier, Winnipeg-St. Andrews Dunlops edged Windsor Wansboroughs 75-71 to capture third place in the tournament.

Windsor's Angelo Mazzuchin was top scorer in the game with 24 points. Fred Ingaldson scored 21 points for Winnipeg.

Sign Lineman

WINNIPEG — Winnipeg Blue Bombers of the Canadian Football League have signed Roger Grooms, a 225-pound lineman who played his college football with University of Cincinnati as a centre and linebacker before playing with a Marine club in San Diego.

VANCOUVER ISLAND HOCKEY LEAGUE
PLAYOFFS
Deciding Game of the Semi-Finals
MONDAY
March 18th - 8:00 p.m.
TUDORS
vs.
RIFLES
Admission Only 75¢
Children ..... 50¢
ESQUIMALT SPORTS CENTRE

SPECIAL FACTORY PURCHASE
1967 ECONOLINE VANS
PRICED TO CLEAR

1967 ECONOLINE VAN — Reg. Price $3254
Stock No. 70015—240 CID 6-cylinder engine, GVW pkg., passenger seat, oil and amp. gauges, padded dash, western mirrors, dual electric horns, 55-amp, alternator.
Clearance Discount $ 681
$2573
2 Others to Choose From
PETER POLLEN FORD SALES LTD.
YATES AT COOK 384-1144

Nancy Regains Lead In World Cup Race

ASPEN, Colo. (CP) — Canadian skiing sweetheart, Nancy Greene Saturday regained the lead in World Cup competition with a slalom victory to go with Friday's downhill triumph in the Roch Cup meet here.

The sweep of two slalom runs gave her 151 points, one more than Isabelle Mir of France, who did not compete here.

Miss Greene had the leadoff position in her first run down the 55-gate course and finished with a time of: 44.81. On her second run, she started in the 15th position, and had an improved time of: 43.66, through 51 gates.

GERTRUD SECOND

Second place was won by Austria's Gertrud Gabl while Kiki Cutter of Bend, Ore., was third.

Olympic slalom champion Marielle Goitschel of France, was second after the first run, missed a gate and was disqualified on the second trip.

Billy Kidd of the U.S. won the men's slalom after Jean-Claude Killy of France faltered on the second run.

MISSED GATE

Kidd, fourth after the first heat, grabbed the victory with a combined time of 2:06.18 after first run leader Killy missed a gate on a second ride. Killy scrambled back through but wound up fourth with 2:07.13.

Austrian Herbert Huber, third after the first run down a tight 74-gate course, took second with total time of 2:06.28. Another Austrian, Alfred Matt, was third in 2:06.28.

The times were unofficial pending verification by gatekeepers and allowing for protests.

Killy said he was tired after winter-long competition but added, "I'm not too disappointed. I've got the World Cup." He referred to his commanding lead in International Ski Federation competition, with 186 points to 117 for runner-up Dumeng Giovanoli of Switzerland, who fell on Saturday's first slalom run and was disqualified.

"This victory has been a long time comming," Kidd said. "It's happened to me a lot of times."

Patterson Offered Bout

SEATTLE (AP) — Manager Jack Hurley says he has given former heavyweight boxing champion Floyd Patterson's camp until Monday to make up its mind about a match with young Boone Kirkman of Renton, Wash.

"If he doesn't sign," Hurley said, "we're willing to take on Joe Frazier. The Madison Square Garden guys say they would be happy to line up a Frazier-Kirkman fight."

IF IT'S TIRES IT'S OK TIRE
CHROME WHEEL SPECIAL

Reg. $24.95
SALE 19.95
Chev. - Pontiac 15"x5½"
(Limited Supply)
WESTERN OK TIRE STORE
2905 Douglas
Corner Douglas and Hillside Ave.

RENAULT

UP TO 1 YEAR'S FREE DRIVING
In 1968 Factory Fresh Renaults Priced From $1798
Brian Holley MOTORS LTD.
Member Victoria Automobile Dealers' Association
750 Broughton 384-1161
Open week nights until 9 p.m.

Volvo runs away from every other compact in its class, gets over 30 miles to the gallon like the little economy cars, is virtually indestructible.

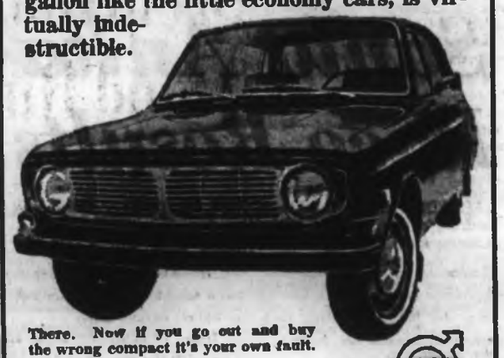

There. Now if you go out and buy the wrong compact it's your own fault.
DAVID MOTORS LTD.
1101 YATES AT COOK
386-6168
— Growing with Victoria —

IMMEDIATE DELIVERY — YOUR CHRYSLER for 1968

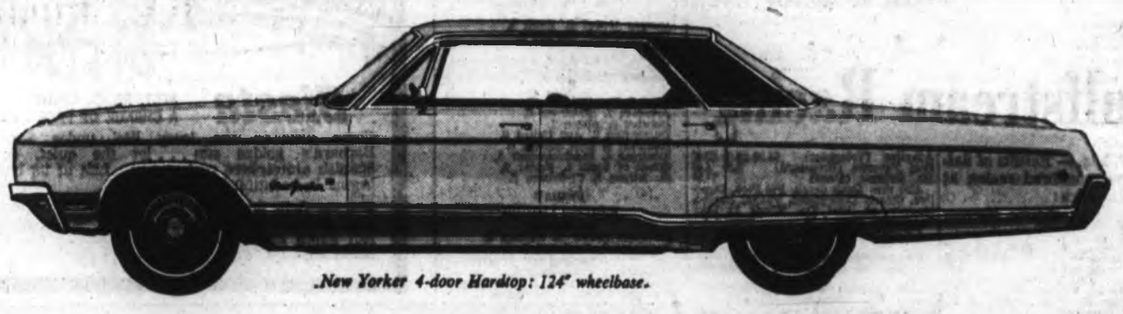

New Yorker 4-door Hardtop: 124" wheelbase.

A BRAND NEW 1968 CHRYSLER NEWPORT FOUR-DOOR SEDAN, fully equipped with 383 cu. inch V8 motor, automatic transmission, power steering and power brakes, plus all the regular Chrysler luxury accessories, is priced at ONLY

$4564.00
COMPLETE

Lease to Purchase is an excellent and economical way to move up to Chrysler in 1968. Lease payments are as little as $99.50 per month for a fully equipped Chrysler, and Ensign will purchase your present car for cash.

ENSIGN CHRYSLER PLYMOUTH
1061 Yates at Cook
OPEN WEEKDAYS TILL 9
Chrysler, Plymouth, Barracuda, Valiant, Sunbeam and Fargo Trucks

Valley Mill Forced to Shut in Fall?

By JEAN MacGREGOR

DUNCAN — One of the largest sawmills in the Cowichan Valley may shut down this fall—it is feeling the pinch of timber holding monopolies.

The rumored closure of Hillcrest Lumber Co. at Mesachie Lake was heightened Saturday when Fernie Vialla, first vice-president of the Duncan IWA executive said he had met with company officials.

"Hillcrest Lumber Co., owned and operated by the Stone family since the early 1900s, is literally at the mercy of big business," said Mr. Viala.

* * *

The operation as a whole has employed approximately 400 men for the past 25 years, when the mill was moved from old Hillcrest to its present location at Mesachie Lake, four miles west of the village of Lake Cowichan.

Mr. Viala, IWA president Weldon Jubenville, and second vice-president Bill Hanna, met with company officials Hector and Peter Stone, to pinpoint the problem.

Mr. Viala said during the discussion "It became apparent that even fairly large companies are subject to quick deaths."

* * *

Concern Voiced For 400 Workers

He stated, "The sawmill, with a production of approximately 5,000,000 feet per month has almost run out of raw material, and can only operate until this fall. Logging will halt sooner. With approximately 30,000,000 feet left in the hills that are available, shutdown is inevitable."

Union and company officials are exploring every possible avenue of maintaining the operation.

* * *

President Jubenville explained, "Hillcrest Lumber Co. was granted option on approximately 25 years of production in 1943. The 25 years are very nearly gone, so is the log supply. Why is there no more timber?

"First of all there is no Crown timber available in this area for the company to bid on in a competitive manner. Existing timber, approximately 1,500,000,000 feet, is owned by the large companies in that area as well as the E and N.

"Current log prices are extremely high, making it difficult for a company of this nature to buy logs on the open market and produce lumber at a reasonable profit. This, in spite of the fact that timber suitable for manufacturing, is being exported to Japan in its raw form."

The union officials learned there is little possibility of buying any standing timber because MacMillan Bloedel, B.C. Forest Products, and Crown Zellerbach do not seem interested in selling standing timber.

* * *

The Stone brothers said logs can be bought, "But with absolutely no guarantee of supply or price."

They told the IWA officials they are also aware there is some export of logs to foreign countries, "But the quantity is unknown and it seems to be mostly hemlock and cedar. The logs appear to be excellent for manufacturing purposes."

The Stones agreed there is no lumber market problem; prices are good and there is no problem in getting orders.

The company officials were asked if they felt the government has any responsibility in this matter. The answer was "No, not as such. Our main concern is the displacement of people employed by the operation as well as the side effects that will occur from the loss of a $3,000,000 to $4,000,000 payroll which the Cowichan Valley will lose."

The Stone brothers noted, "The case is not hopeless yet. We still have some odds and ends to tie up before any real firm answers can be given and there is still some hope of continuing production."

* * *

They stated they could not foresee the mill being bought by another large firm, because of the high price of logs on the open market at the present time.

Mr. Viala concluded, "The whole sad situation does not seem to be too favorable to continue operation for this long-established mill.

* * *

"In spite of this, every effort will be made by the local union to discover any means possible to find a supply of raw material to keep the operation going.

"Our first concern is for those who will be directly affected by the mill closure and who have been members of the union for many years."

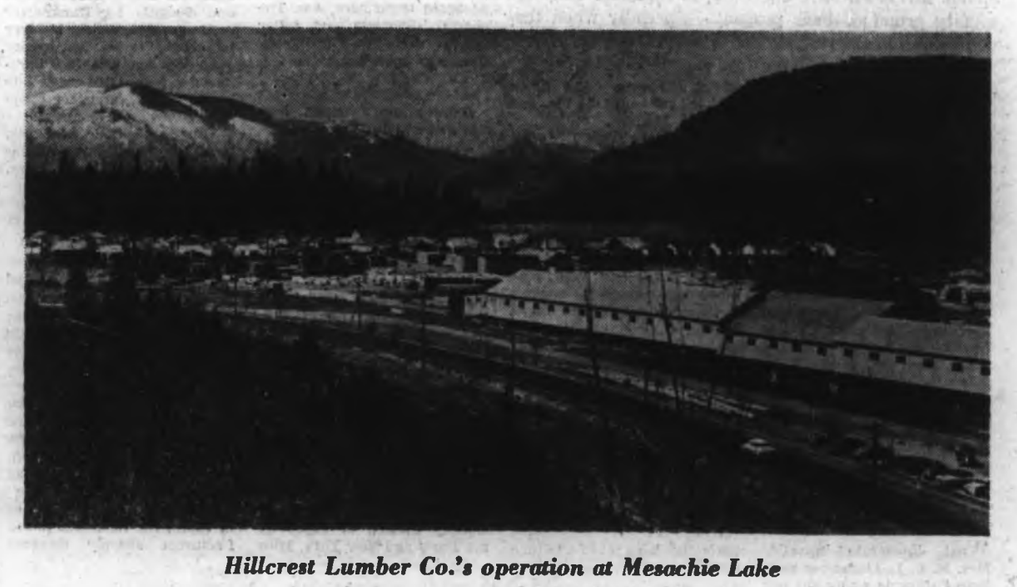

Hillcrest Lumber Co.'s operation at Mesachie Lake

Emotionally Disturbed

Parents Need Training To Cope with Children

NANAIMO — A nine per cent increase in fees for emotionally disturbed children attending the special camp at Shawnigan Lake this summer was announced at the board of director's third annual meeting Saturday.

Dr. Mladin Zorkin, chairman, said he regretted the increase, which raises the fee to $278 a child.

Mounting costs and wages have been blamed.

The board remains the same as in 1967; Dr. Zorkin, chairman; Dave Stupich, MLA, treasurer; and Mrs. Diane Loudon, secretary.

UNIQUE

Dr. Zorkin, called for public support of the camp, which he said to his knowledge, is the only one of its kind in Canada.

"We are responsible for the mental health of our society.

"We are the government, we tell them what to do," he said of the modern trend to refer social problems to the various levels of government.

WRONG

"This attitude is basically wrong.

"We are the people who are ruling our lives.

He continually stressed the need for the camp to succeed through the efforts of the Island community, without seeking government funds.

He said once the camp is proven to be founded on workable concepts, representatives of universities, civic, provincial, and federal governments should be invited to inspect the work.

YEAR-ROUND

When success is proven, then the camp could seek support, not only for the two-week period it is now held, but for year-round operation.

He said the camp must only be the beginning—others must be built throughout B.C.

"To treat the parents of emotional children is important as well as treating the children."

TEACHERS

He said the parent must be shown how to help the child.

"Each teacher should, at some time in his curriculum . . . learn the problems a child will have . . . not cure them but identify them.

He said that waiting until the teens is too late, and referred to the U.S., where millions of dollars are being spent on combating juvenile delinquency.

OWN WORRY

"It's nobody's problem but our own," he stressed.

Stressing the need to inform the public of the worth of the camp's work, he said, "Unless we shape the conscience of the public, we could slowly go into oblivion."

About 25 children we treated each year, however, the number needing help is more than double this.

Truck Tracks Stray Hounds

The Saanich dog pound truck was out looking for strays last Sunday and may cruise again today.

"We won't have it out every Sunday," Reeve Hugh Curtis said Friday, "but the hours have been extended on a deliberately haphazard basis."

Search To Resume

COMOX—Poor visibility Saturday grounded air search operations for a Cessna float plane missing for 17 days with four Vernon area persons aboard.

The searchmaster said he is hopeful military aircraft will be able to scan beach areas today for the plane that failed to reach Port Alberni on a 350-mile flight from Vernon.

Aboard the aircraft were Mr. and Mrs. Jerry Brock, their son Tim and his friend Terry McClusky, both 14.

Holed Ship's Repairs Possible at Sea Site

Salvage possibilities are being studied today in the grounding of the 200-foot coastal freighter Tahsis Prince near Estevan Point on the west coast of Vancouver Island.

The Tahsis Prince was holed and later beached Friday night about 40 miles north of Ucluelet.

Her crew of 16 and two passengers were uninjured, and spent the night at the nearby Estevan Point weather station.

The Canadian Coast Guard icebreaker Camsell picked them up Saturday morning and took them to Gold River. The crew will return to Vancouver today.

* * *

The ship's skipper and chief engineer remained at the scene.

Two officials of the ship's owners, Northland Navigation Ltd., of Vancouver, flew to the wreck early Saturday morning.

The deep-sea Island Tug & Barge tug Sudbury II stopped off the beach Saturday night, but was not expected to stay.

The Tahsis Prince slammed onto a reef about 8 p.m. and was reported taking water rapidly. Her skipper tried to get her as far as the harbor at the Indian community of Hesquiat, but had to beach her about two miles short to avoid sinking.

* * *

Northland Navigation said a study would be made into the possibility of repairing the ship where she lies. The scene is exposed to southeast winds but a weekend weather forecast calls for good conditions. Another possibility is her being taken to a Vancouver shipyard.

The Tahsis Prince circles the Island weekly carrying mail, freight and passengers. The 2,000-ton vessel has been sailing the route for several years.

Beverly and husband

Island Scene

Closing date is Monday for entries in the Vancouver Island Zone drama Festival, which will be held over Easter. **Mrs. Alice Atkinson**, an organizer, said Saturday night five entries had been received; from Duncan, Victoria, Ladysmith, Yellow Point and Powell River. The festival, starting April 18 in Ladysmith high school auditorium, will be sponsored by host club Ladysmith Little Theatre. **Sidney Risk**, UBC extension department drama expert, will adjudicate . . . **H. J. Kellog** and his wife **Beverly**, Maple Bay Road, Duncan, spent Saturday in Victoria. They are pictured here having a peaceful picnic lunch in Beacon Hill Park . . . Courtenay Recreational Association sent 12 members of its competition gym club to Vancouver this weekend to compete in the annual student championships, being held at UBC. **George Grieve** is program supervisor . . . **Larry Hatch**, Union Bay, has celebrated his 11th birthday.

Plea to End Internal Squabbling

IWA Unionists' Wives Urged To 'Drop In and See Us Too'

PORT ALBERNI — Wives of union members have been invited to take an interest in local 1-85's activities. "One of the first things we'd like to see is formation of a women's auxiliary," said contender for the presidency, Dave Burton.

Burton, running against long-time union executive Walter Allen, and other unionists seeking a change in the executive, have set up headquarters in a hall on First Avenue North in Port Alberni.

They are inviting union members to drop in and see them and listen to their platform. "Wives too," he urged.

Mr. Burton says it is no secret that he is a card carrying member of the NDP, but he asserts that political choice should be made freely and in a free atmosphere.

"Union officers who are placed in a position to administer policy are sworn to be non-discriminatory except in those matters affecting wages, hours and working conditions.

"Whichever political party is able to convince the most followers in a public forum has the right to rule that area or country.

Improvements

"This is the very essence of democracy. But union meetings are not public forums.

"Unions are formed for the sole purpose of advancing the conditions of the members. And in our case without discrimination," a bulletin from the group — called the "Committee for Action" — said.

The committee said there should be a labor representative in the government from this highly industrialized valley, but that the man chosen should be the people's choice, without union pressure.

No Common Bond

The committee says it is also concerned with the failure of communications between the various locals. At one time, they say, a common bond tied the locals closely. Today, until they read something in a newspaper, or have a report read at their monthly meeting, most are unaware of situations which may need membership support until incidents are almost beyond settlement.

"Too long have the locals been operating like little kingdoms, only seeking assistance when disaster is staring them in the face.

Run Others Down

"Instead of our officers sitting in the union hall running down the officers of other locals, they should be in close continuous contact in relation to grievances and other related union business. If they are already in contact, why don't they tell the rank and file members here?" the committee has demanded.

The same situation prevails in many other locals, the committee contends. While management representatives are informed of every detail in any operation that might tend to affect another operation, union members are left in the dark.

"Stagnant as a slough at the end of August" is the term used by George McKnight, second vice-president of local 1-85, to describe the local.

New Life

The rank and file movement which is developing around the local elections is just what has been needed to bring new life and activity to the union in this area, Mr. McKnight said Saturday.

"I was surprised and disgusted when I saw this week that certain unidentified officers of the local had taken the election fight to the Press, and thus launched a public row over the elections.

"As an officer I deplore this action and point out that for many years the very same officers responsible for this have time and again condemned and criticized other local unions and their officers for the very same thing."

Policy Concern

Mr. McKnight said that as an officer of the local he is not a member of the new committee for action.

"But I wish to publicly state that I welcome this development, I welcome it as long as it concerns itself with policy and not with personalities," he added.

Mr. McNight is the only member of the present executive who is being supported by the committee for action.

Once Yearly

The committee can do nothing but good if it results in renewed interest and union activity, McKnight said. Sub-locals exist in all plants and woods operations, but in many cases the only meeting held throughout the year is to elect the officers of the sub-local.

Increased interest and participation are desperately needed, according to the union executive member, who is also an alderman in Port Alberni.

"I say to all members who have emerged in this campaign "aim high and don't stop halfway." We have cancelled too many meetings for lack of a quorum. We who have been active have talked to ourselves too long."

Three Days to Raise Cash

Top Cowichan Ball Team May Have to Stay Home

DUNCAN — The Cowichan senior high school's senior basketball team, which this season has put on an outstanding performance, may be unable to attend the provincial finals this week. There isn't enough money.

The Thunderbirds as the team is called, qualified to represent Vancouver Island in the provincial finals tournament by placing third in the Island playoffs last weekend.

OAK BAY LOSS

In the process of finishing third, by victories over Claremont and Victoria high schools, but losing to Oak Bay, the team:

- Placed two players on the all-star team;
- Won the trophy awarded to the most sportsmanlike team;
- Qualified a Cowichan basketball team to enter the provincial finals tournament in Vancouver for the first time since the B.C. high schools' championship play-offs started 17 years ago.

'VERY PROUD'

R. M. Lendrum, principal of Cowichan Senior high, said, "Naturally we are very proud of our team. We are sure the boys will be excellent representatives of the Cowichan Valley at the four-day tournament to be held at UBC and in the Vancouver coliseum from March 20 to 23.

"We think the team will go far in the tournament because of this year's record against six good Vancouver and district high schools."

LONG LIST

The Thunderbirds defeated the following teams: Richmond, with a score of 56-43; Maple Ridge, 56-41; Magee, 54-27; Templeton, 53-41; Handsworth, 75-43, and Sentinel, 79-56.

Explaining the problem, Mr. Lendrum continued, "Although we knew early in the school year that we had a good team, we did not know how good. As a result we did not budget the money to keep 12 healthy young men in food and lodging and provide incidental expenses for four days in Vancouver.

"While our school board has been very generous this year in sending us to tournaments in Hope, Alberni and Victoria, we doubt that its budget is elastic enough to cover the extra expense that this tournament will entail."

A proposed budget of $800 has been drawn up.

Mr. Lendrum said, "We have no alternative but to ask the friends of CSSS to help us.

ALREADY HELP

"We are aware that the public is constantly being solicited for help by numerous organizations and that most of them already contribute to our support through school taxes."

Mr. Lendrum has sent out appeal letters to 120 Duncan merchants. Students will be canvassing the merchants in an effort to raise the much-needed money.

ANY AMOUNT

"Please receive our student representatives, when he or she calls upon you within the next few days," he stated. "Any donation, no matter how small, will be received with gratitude. If you feel that this request is unwarranted we understand. Even your good wishes to the team will be appreciated."

Body Found

NANAIMO—The body of Albert Kitto, 26, Qualicum, has been found washed ashore in Echo Bay, across from the city centre.

Mr. Kitto fell or jumped from a small boat Jan. 31.

The body was identified by objects and information found in the clothing. An inquest will be held.

More News Of Island Page 12

Fair's Success Made by Pupils

NANAIMO — More than 1,500 visitors attended Nanaimo senior high school's Fun Fair Saturday.

The spirit of the fair was provided by at least one third of the student body of 1,360. Boys and girls manned stalls, displays and exhibitions of art, cooking and even math.

Tables were piled high with food; cakes and cookies drew admiring glances and spaghetti and pizza was served non-stop.

Students were neatly dressed, but several had to wear what their job demanded — especially at the dunking pool where an expert pitcher could lob a pupil into cold water.

The school's student council needed funds, this was how they got them.

By working. There should be no doubts about the future generation in Nanaimo after Saturday's effort.

156 ACREAGE FOR SALE AND WANTED

MILL BAY
SEA VIEW
36 ACRES

I have been instructed by the owners to place this beautiful property on the market. This parcel is bounded on 2 sides by main roads. Has a year round stream running through the property — Has a 4 B.R. home — Has many outbuildings including a cement barn — Has tremendous possibilities as a subdivision or horse breeding farm or truck garden or dairy or beef — Has a beautiful view of Saanich Inlet and the Malahat — Has most about everything one could wish for at $1,500 per acre with very good terms.
To view or for further information call ROM SEDGER at Newstead Realty Ltd., 382-5117 or 479-3673 anytime.

2 ACRES OF VIEW PROPERTY overlooking Lake Quamichan. Located on Churchill Rd., just 9 minutes from Duncan. 2 Lovely homes either side. FP, $8,000. For information and sketch of property write F. M. Lines, G. W. L. MacKenzie and Sons, Ladner, B.C. Phone 946-4191.

ACREAGE
In the 6-mile circle. Good holding property. 10.61 acres, for $11,900; $3000 down. 20 acres for $21,500; $5,000 down. Call John Molyard at 386-6178 on these. John Molyard Agencies Ltd.

4.67 ACRES
SMALL COTTAGE
Close in, good soil. Cleared high ground. Will accept house or mortgage as part payment. $11,500. Phone ROY E. HILLS, 385-6741. Northwestern Securities Ltd.

CENTRAL SAANICH
20 Acres, high view, trees, logans, price $27,000, $17,000 cash.
ROSS CORRY, 656-6294
BASTION SQUARE PROPERTIES

ACREAGE—SOOKE
Large or small will subdivide to suit your requirements.
Call Alex MacLean at 386-4271.
J. H. Whitlome & Co. Ltd.
708 Fort Street

ACREAGE FOR SALE!
Large or small, with or without home. Building lots, etc. Call GEORGE CHAN, the Specialist in Land, 386-2655. Mayfair Realty Ltd.

MITCHOSIN
Treed secluded property of 3 acres. Cleared building site. Ideal for trailer. 478-3776.

CASH FOR ACREAGE ADJACENT to sewer. Kasapi Const. 386-6198.

LARGE STREAM, 3-4 ACRES, trees, phone, hydro. Sooke 478-2683.

2.71 ACRES FOR SALE. VIEW property. Highland district. 477-3828.

157 COMMERCIAL PROPERTIES

TWO
COMMERCIALLY ZONED
LOTS

Located opposite Colwood Golf Course — close to Colwood corners. Presently zoned for motels, retail stores, offices, service station, fuel sales, boat sales, theatre, bus depot, etc.
300 ft. frontage..$19,500
186 ft. frontage—$13,500
Each lot is approx. 1 acre in area. Some terms available to qualified purchaser.
ED JUPP, 385-2481
Swinerton, Stewart Clark, Ltd.

FISGARD ST.
94' FRONTAGE
2 Storey building. 6000 sq. ft. side parking.

DOUGLAS ST.
80' FRONTAGE
Building and parking.

For particulars call Wm. Ravenhill, eves. 383-8808.

C. G. HEISTERMAN & CO. LTD.
1121 Blanshard St. 383-6161

LIGHT INDUSTRY
Close in city location. Excellent stucco and aluminum building, oil heat, fluorescent lights, about 1,600 sq. ft. plus another 600 sq. ft. warehouse. Two small offices, and small warehouse for immediate occupancy. Balance of building on lease until October.
Price $35,000
Excl. with PHIL SIMPSON
386-7021
BOORMAN INVESTMENT CO. LTD.

NORTH DOUGLAS
OVER 20,000 SQ. FT. IN AN EXPANDING COMMERCIAL AREA. GOOD ACCESS TO DOUGLAS STREET. IDEAL SITE FOR A WAREHOUSE OR REPAIR SHOP. FOR DETAILS CALL
J. P. H. EVANS
Res. 477-4453 Bus. 385-3435
P. R. BROWN & SONS LTD.

158 FARMS FOR SALE AND WANTED

CENTRAL SAANICH
LOGANBERRY FARM
4.3 ACRES

Approx. 3 acres in good producing berries with the balance of the land ready for planting more. Located in the centre of berry farms close to schools and shops. 4-yr.-old, 2-bedrm. home with a large living rm., fireplace, cab. electric kitchen, 4-pcs. vanity bath and O-O-M heat. Price $32,000 with terms.
To view, call me anytime. 385-3435 — AL VICKERS, 652-3266.
P. R. BROWN & SONS LTD.

CATTLE RANCH
300 acres of Vancouver Island that you will be proud to own—in a prime location between Victoria and Duncan. 150 acres are under cultivation. It has roads on 3 sides and would be easy to subdivide. There is a large barn, a 2-bedroom cottage and other outbuildings, the price is $240,000, with $80,000 down. The hay crop will make the payments. Phone, wire or write Joe Maddock, 746-6651.
NANAIMO REALTY CO., LTD.
17 CHURCH ST., NANAIMO

SOOKE FARM
20 acres, partly cleared, large barn with new shake roof, 10 fruit trees. Running stream. Modernized 5-room house, has cabinet electric kitchen, dining rm. and living rm., with fireplace. 3 bedrooms, part basement. OOM furnace. Probably suitable VLA $38,500.
MRS. McKEAGE
479-1687 (Office) 388-4628 (Anytime)
John Bishop Royal Oak Properties

Got a Minute?
Country Gent will buy a small ranch or farm suitable to raise horses. 10-20 acres, within 15 miles to Victoria. Must have ample water, hay meadow, a three bedroom home and good barn. We'd like to hear from you. Phone anytime, AL NOSAL, ROY SMITH, 383-2157 or 384-6800, 383-6070. Western Homes Ltd.

FOR LEASE, 20 ACRES, 10 CLEARED. Elk Lake area. 383-5546.

159 GULF ISLANDS PROPERTIES

SATURNA RETREAT
Japanese style country home on .6 acre overlooking Lyall Harbor. Only 300 ft. from good public beach. Needs some repairs. Only $16,500, convenient terms.
656-1154 K. DROST 656-3627
GORDON HULME LTD., SIDNEY

NORTH PENDER ISLAND, OVER 3 acres approx 207 waterfront—3 bedroom home approx. 1,475 sq. ft. $37,500. Also acre view lots and waterfront lots for sale.
F. M. CAMELLO LTD.
1283 BROAD ST.
388-7174.

159 GULF ISLANDS PROPERTIES

SALT SPRING ISLAND
1 acre, 120' lakefront, $5,750
4 acres, level, well treed with some seaview, $4,500.
3 acres with view, power and water, $3,800.
150 acre farm with lake and stream, $75,000.
Very attractive seafront acreage priced from $20,000 up.
Terms and further information on request.
For your houses lots and investment call:
JIM SPENCER
Phone 537-5515 or 537-2154
SALT SPRING LANDS LTD.
Ganges, B.C.

EXCLUSIVE
SUMMER SEAFRONT RETREAT
For the boating family. This lovely lot has 400 ft. double water frontage, access to deep harbour, sunshine view and private park-like surroundings. You have your own peninsula and water supplied from drilled well. This is truly a rare find! Situated on beautiful Wise Island just 16 miles north of Sidney near Montague harbour. Full price $14,000 and terms can be arranged.
Approx. 3¼ acres on Salt Spring Island, cleared, access road, good gardening soil and sunny exposure. Full price $6,500. $2000 down and $50 per month will handle.
Please contact Howard or Ellen Byron at Douglas Hawkes Ltd., 817-A Fort Street. Phone 384-7128 or (Res. Ganges 537-2054).

PENDER ISLAND
1. Modern 2-bedrm basement home, O-O-M heat. Good cottage. 1.1 acres with view. 200' waterfront. Private gravel beach. $23,700.
2. Browning Harbor. 4.35 acres. 200' waterfront. $14,900.
3. 8.5 acres. 330' waterfront. Browning Harbor. $26,000.
4. Galiano Island. Two 1.8-acre view lots, western exposure. $8,900 each.
5. Galiano Island. 2 acres. Over 200' waterfront. $10,500.
6. Pender Island. 250' waterfront. 2.08 acres. 4-room home. Living room with F.P. Modern bath. Drilled well. $14,600.
FRED McLAUGHLIN
386-7115 Ethemac Realty, 479-6615 res.
1202 Cook St., Victoria, B.C.

NORTH PENDER ISLAND
4 ACRES
We are offering this beautiful property for sale that is situated on a main road and has a marvellous sea view. The property is on a gentle slope nicely treed with power and telephone lines and in an area of permanent homes.
FULL PRICE $4,000
Terms can be arranged if needed
For further information call ROM SEDGER at Newstead Realty Ltd., 382-5117 or 479-3673 anytime.

SALT SPRING ISLAND
WATERFRONT
108 acres with 3,300 feet of choice waterfront, southern exposure. Super views across Satellite Channel, Gulf Islands and Saanich Peninsula.
25, 20, 15, 5, 2 acre parcels may be purchased separately.
4 miles from ferry. Access by government roads through property.
Total Price $89,500
384-8126 JOHN BOVEY 652-3788
Pemberton, Holmes Ltd.
1002 Government Street

UNEXPECTED CIRCUMSTANCES force sale of prized property holding. Ten secluded acres overlooking Booth Bay on Salt Spring Island. Asking $20,500 for 330-foot waterfront property which includes almost-completed one-room bungalow. A few finishing touches would make this an ideal weekend hideaway. All inquiries acknowledged. Write Victoria Press, Box 538.

SALT SPRING LANDS LTD.
Box 69 Ganges—Phone 537-5515
Largest Gulf Islands Realtor

NOTICE TO CREDITORS

NOTICE is hereby given that creditors and others having claims against the estate of William Verdier Dignan, deceased, late of Fort Hardy, B.C. are hereby required to send them to the undersigned solicitor on behalf of the Executor at No. 301 - 1012 Douglas Street, Victoria, B.C. before the 20th day of April, A.D. 1968, after which date the Executor will distribute the said estate among the parties entitled thereto, having regard only to the claims of which he then has notice.

DATED at the City of Victoria, British Columbia, this 6th day of March, 1968.

PATRICK J. SIDNOTT,
Barrister and Solicitor,
1012 Douglas Street,
Victoria, B.C.

EXECUTOR
JAMES LAWRENCE DIGNAN,
2614 Avebury Ave.,
VICTORIA, B.C.

NOTICE TO CONTRACTORS
TREE PLANTING

Sealed tenders will be received by the Deputy Minister of Forests up to 4:00 p.m., March 28, 1968, for a contract to plant trees on 240 acres, more or less, situated on part of T.L.'s 7260 and 7262, Ootsuah River, approximately 15 miles North of Gold River, B.C.

Particulars may be obtained from the Chief Forester, Parliament Buildings, Victoria, B.C., from the District Forester, Marine Building, Vancouver, B.C., or from the Forest Ranger at Gold River.

Prospective bidders are directed to examine the area and acquaint themselves with ground conditions on the site. The Ranger at Gold River will conduct interested parties to the area on March 21, 1968, leaving Ranger Station at 1:00 p.m.

Tenders will not be considered unless made out on the forms supplied, properly signed, and accompanied by a certified cheque payable to the Minister of Finance, in the sum of five per cent of the bid price.

Planting stock will be supplied free of charge by the Forest Service F.O.B. at a place designated by the Forest Service.

The lowest or any tender will not necessarily be accepted.

Tenders must be submitted in the envelope marked "Tender for Tree Planting."
F.S. 788.

RENTAL OF PROPERTY
ON PORTAGE ROAD

Sealed offers will be received by the undersigned until 2:00 p.m. Tuesday, March 26th, 1968, for the rental of real property legally described as: Lot "A" (D.D. 36286-I) of Block 5 of Section 21, Victoria District, Plan 1462, and known locally as 776 Portage Road, VICTORIA, B.C.

CONDITIONS:
1. Rent payable in advance on a month-to-month basis, subject to cancellation upon thirty days' notice.
2. Lessee will be responsible for payment of all services such as light, water, etc.
3. The right to sub-let or assign will not be permitted.
4. The Department of Highways will not entertain or be responsible for any claim or liability whatsoever.
5. The use of property to conform to all local bylaws and regulations.

A certified cheque for the first month's rent, made payable to the "Minister of Finance," to be included with the offer.

All offers to be mailed to the Deputy Minister of Highways, Douglas Building, Victoria, B.C.

The envelope to be plainly marked "OFFER TO RENT—776 Portage Road."

The highest or any offer is not necessarily accepted.

Additional information may be obtained by telephoning the Right-of-Way Office, Department of Highways, 359 Douglas Building, Victoria, 382-6121, Local 3358.

This house will be open for inspection on Wednesday afternoon, March 20th, 1968, from 2:00 p.m. until 4:00 p.m.

H. T. MIARD,
Deputy Minister,
Department of Highways,
Victoria, B.C.

'Liquor Board' Sales Urged by Youth Leader

Marijuana Use 'Spreading Fast'

By IAN STREET

The special legislative committee on drugs was told Friday by a representative of Victoria Council the government should legalize and sell marijuana as it sells liquor.

★ ★ ★

Charles Barber told the committee present laws restricting the use of psychedelic drugs do not deter users. At best, he added, the laws postpone use of drugs and sometimes they have the opposite effect and attract young people.

He offered some figures "based on my last three years of work with white middle-class kids in this city" which it was hoped would help the committee in its work of assessing the effectiveness of present laws.

The use of marijuana locally is expanding "very rapidly," said Mr. Barber. However, he added, the use of LSD, at least among young people, is "greatly diminishing."

He claimed — but offered no proof — that at least 1,000 high school students in the Greater Victoria area have smoked marijuana.

"The principal of one of our largest schools claims that there are only 'six or seven' users in attendance there," said Mr. Barber. "This is absurd.

"I personally know some 40 kids at that school who use (marijuana) and it is probably safe to say that these few represent only 10 per cent of the people at the school who have at one time used it."

★ ★ ★

Marijuana is available "all over the city" for an average price of $20 an ounce, said Mr. Barber.

The drug is also used in junior high schools, although to a considerably lesser extent, and "probably" is in some elementary schools as well, he told the committee.

Said Mr. Barber: "It is also used by teachers, business men, laborers, professionals, civil servants, barristers, physicians, ministers, at least 500 to 600 students at the University of Victoria, and probably even by a few legislators across the country and uncountable numbers more."

The laws surrounding the drug, said Mr. Barber, are "outrageous and ridiculous" and the enforcement of them impossible.

"The use of marijuana is both subterranean and gigantic and it is impossible to believe that to such vast numbers of people the laws are any deterrent at all," he told the committee.

During the summer, said Mr. Barber, there were probably "up to 1,000 young people" taking LSD but this figure has since decreased by "at least 70 per cent."

★ ★ ★

The use of methamphetamine derivatives (among them crystal, speed and methadrine) is "both increasing and frightening," he said.

These drugs are dangerous because they are physiologically addictive and readily available.

Marijuana can be dangerous when used by people who become psychologically addicted to it and there are others who suffer a temporary breakdown — "the proverbial freakout," he said.

Mr. Barber said marijuana is occasionally "cured" in opium or DMT but pushers who are caught doing this are quickly driven out of business."

"It would be very wise and realistic for the government to legalize marijuana," he told the committee, because present laws relating to it are hopelessly unrelated to present reality.

Saanichton

Class A Status Denied

Saanichton Fair has been denied Class A rating but fair officials aren't downhearted.

"This is our centennial year," said D. S. McHattie, vice-president, Friday, "and we're making big plans, not only for fair time, but also during the year."

The application to change the fair's status from Class B to Class A was considered by the fairs committee of the provincial and federal governments, he said, and was turned down.

★ ★ ★

He explained that, to have Class A status like the PNE and Cloverdale Fair, a fair must pay out $6,000 in prize money for three consecutive years.

This was done, Mr. McHattie said, but it was learned later certain portions of the prize money could not be included because of a federal contribution to those portions.

He said the fair gets grants toward judging and 4-H work.

A. W. Mesher resigned from the fair board earlier this year in protest over the fair's action in seeking the Class A rating.

★ ★ ★

For the last two years, he said, attendance at the fair has been declining.

Mr. McHattie denied this. He said it is hard to get accurate figures for attendance because children and certain other groups get in free.

It will be another three years before the oldest agricultural fair west of the Great Lakes can apply again for the Class A status.

"We'll have to pay out at least $6,000 a year of our own money," Mr. McHattie said.

★ ★ ★

Meanwhile, working bees of members and interested organizations are busy sprucing up the fairgrounds.

There'll be a costume ball and box lunch social at 8:30 p.m., March 30, Mr. McHattie said. The guests will be dressed in 100-year-old styles and the box lunches will be auctioned just the way they used to be in those bygone days.

"There are prospects that we may have an amateur rodeo on May 24," Mr. McHattie said. "We'd like to invite the people with floats to bring them out after the Victoria Day parade."

Merry-Go-Round of Inadequacy

★ ★ ★ ★ ★ ★ ★ ★ ★

Too-Low Welfare Closes Door to Achievement

By NANCY BROWN

Welfare is a merry-go-round, circulating from one generation to the next because of the low subsistence rates, according to Rev. Marvin Fowler of First United Church.

He joined Victoria's welfare mothers at the legislature Friday as they sought to persuade the provincial government that an increase in welfare rates is a necessity.

"Because they can never find achievement these children grow up with a feeling of inadequacy which follows, and frequently ruins, their adult life," he said.

"No matter what these children want to do—sports or any other organization — it costs money for uniforms, equipment, or enrolment.

"It's money they just can't get from welfare, so unless they happen to excel in school they never have the chance others have to find themselves."

Liberal MLA Patrick McGeer met the mothers, offering his support.

For the fourth time this week members of Victoria's low-income group and their supporters marched to the legislature to draw attention to low welfare rates which they say are detrimental to their children.

They plan to continue the daily march for four weeks.

Rev. Alistair MacLeod of St. John's Anglican church, and a few social workers again marched with protesters.

Mrs. B. Levitz Packford of the Family and Children's service gave her support.

★ ★ ★

Welfare Minister Dan Campbell will meet formally with the Low-Income Group at 3 p.m. Monday.

He wants full press coverage of the confrontation, when the group will again present a demand for an independent study of welfare needs and rate structure.

Executive secretary Reg Clarkson said Mr. Campbell apparently feels that the setting up of a review board would give the idea that welfare is a permanent thing.

★ ★ ★

Mr. Clarkson said that on the contrary a decent standard of living, with good food, clothing and housing would help people towards the self-respect necessary to step out toward independence.

It would give youngsters the kind of background which would prevent school dropouts and lack of achievement caused by poverty.

Paulsen

Water Walker Returns

Pat Paulsen, a featured comic on the Smothers Brothers TV show, will appear in Victoria March 26 for a single performance.

Paulsen will perform in the University of Victoria gymnasium at 12:30 noon. Tickets for the public are $2.

Paulsen made a brief splash in Victoria's Inner Harbor in November, 1966, when he tried to prove that he could walk on water. Since then his career has zoomed.

He is currently running for president of the United States.

Johnson and Douglas

Tall Block Hinted For Bank's Site

By A. H. MURPHY

The possibility of a new multi-storey, multi-million dollar office building on the site now occupied by the Toronto-Dominion building is being discussed in Victoria business circles.

The 10-storey building on the northeast corner of Johnson and Douglas Street would be demolished, it is said, and a new structure erected similar to the Bentall Building at Douglas and Fort.

The Bentall Building is owned by the Toronto-Dominion Bank.

The new building is expected to occupy a greater ground area than the present Toronto-Dominion building and, it is also expected, adjacent property would be acquired.

HALF OCCUPIED

The building at the corner of Douglas and Johnson is currently only about half occupied and that for some time new tenants have been taken on only on a month-to-month basis.

City planning authorities have no comment on the matter nor do Toronto-Dominion Bank officials.

No date has been suggested for a construction start.

There is also speculation about the fate of the northwest corner. It has been said that the site of Douglas which was vacated has been purchased by the Bank recently by Stuart's Meat of British Columbia as a location for its first Victoria branch.

Sewage in Sea 'Insane Idea'

Greater Victoria's plans to dispose of its sewage in the sea are "insane and irresponsible," a former B.C. public health officer said Friday.

Dr. James A. McAnulty made the comment after he toured local beaches and studied the metropolitan sewage study, prepared about two years ago.

Former health officer at Trail who now is a general practitioner at Oyama, he was in Victoria to speak to a meeting of the Brentwood Bay Conservation and Pollution Control Association.

He said the engineers who have proposed sea disposal of Greater Victoria's sewage would be proven wrong by a simple dye test.

The colored dyes would wash back to the shore, just as will the sewage, said Dr. McAnulty.

"Oceanographers are right, the engineers are wrong," he added.

Dr. McAnulty, who was fired from the public health service for his stand on a pollution controversy at Castlegar, advocates land disposal of sewage, using channels in which the effluent is aerated.

Lab Launching Linguists

By STEVE HUME

Linguists, not grammar mechanics, are the product of the University of Victoria's language laboratory.

Listening, speaking, listening again to their own recorded speech and improving on the next try, about 1,400 students pass through the electronic classrooms each week.

Johannes Seidel, superintendent of the unit in the Education-Arts Building, oversees the operation of three classroom labs, a listening room and library, maintenance workshops and recording areas.

There is a $330 tape recorder for each of the 109 students which the three classrooms accommodate. That's an investment of $36,000.

★ ★ ★

Another 45 older tape recorders are housed in the listening rooms where students conduct their own study programs using a tape library.

The library holds close to 1,200 master tapes in nine languages: Russian, Japanese, Italian, Spanish, French, German, Latin, ancient Greek and Serbo-Croatian.

There are also film strips and other audio-visual aids.

All student recorders can be operated from the control board.

With the streamlined system students can be taught to operate their equipment in 50 minutes with a fully automatic program of slides and tapes.

The language lab is invaluable in teaching the student how to speak a language rather than presenting him with nothing but the gramatical mechanics, Mr. Seidel explains.

"With this installation it is possible to hear yourself as others hear you, and to notice verbal mistakes you wouldn't recognize ordinarily."

He said students are more likely to practice speaking a language actively in the laboratory because they are less aware of the presence of the instructor and other classmates.

★ ★ ★

"The student is isolated with his tape-recorder. He doesn't have to stand up in class, make a mistake and never say another word because he felt embarrassed the first time," Mr. Seidel said.

Because of the control console, after the student has recorded the master lesson he is able to practise at his own speed while the instructor listens.

"The instructor usually just listens, then when he finds someone who is not doing as well as he should be, he breaks in on the student and gives him personal help," he said.

The language lab concept is spreading downward into the high schools. Belmont High in Colwood built one several years ago, and this year a $16,000 lab is to be installed at Esquimalt Senior High.

Language students listen, then try a new tongue

MAYNARD AUCTIONEERS
and Bonded Appraisers
Household Furnishings, Antiques, Cars, Boats, Heavy Equipment
Insurance Estate Appraisals
Professional Consultants
BY AUCTION OR SPOT CASH
THE BEST ACCEPTANCE
PHONE
HOWARD TOMLIN
386-3391
THURSDAY
AT 7:30 P.M.
VICTORIA'S LARGEST AUCTION FACILITIES

LUNDS
QUALITY
FURNISHINGS
BY AUCTION
Tuesday, 7:30 p.m.

STORE CLEARANCE
LIVING AND DINETTE SUITES (NEW)

Large Carpets and a selection of Rugs—Runners—Drapes
Expensive Model TC-200 "Sony" Tape Recorder
Electrohome Stereo
AM-FM Radio Combination
Occasional Tables, Early Canadian Drop-leaf Tables, "Harmochord" Organ, Oil Paintings, Swords, China, Glass, Brass, Two (new) Metal Desks
Fine Quality Inlaid Mahog. Wardrobe and Other Bedroom Furnishings, Major Appliances

GEORGE II SILVER 2 HANDED CUP
(By Robb Cox—Embossed later)
ANTIQUE and MODERN GOLD WATCHES
ESTATE JEWELRY
GOLD and SILVER COINS INCLUDING EDN. PROOF-LIKE SETS and DOLLARS
NOTE: COINS TO BE SOLD AT 7:15 P.M.

LUNDS PHONE 386-3308
804 FORT STREET

TENDERS FOR DEMOLITION

Sealed tenders will be received by the City Clerk, City Hall, Victoria, B.C., up until noon on Thursday, March 28, 1968, for the demolition and removal of the condemned building known as:

1715 Chambers Street, Victoria, B.C.
Parcel A, Section 34, Spring Ridge.

Form of tender and specifications may be obtained from this office.

A certified deposit cheque for $200.00 made payable to the City Treasurer must accompany this tender.

The lowest or any tender will not necessarily be accepted.

G. F. SHARPE,
City Purchasing Agent.
City Hall, Victoria, B.C.
March 14, 1968.

NOTICE TO TENDER

Sealed tenders will be received by the undersigned up to 12:00 o'clock noon, March 20th, 1968, for the leasing for agricultural purposes only, of 52½ acres (more-or-less) of land situated on the Victoria International Airport, more specifically in the general area of Runway Approach 20, effective May 1, 1968.

Further details may be obtained upon application to the Airport Manager's Office, Victoria International Airport, Monday to Friday, 0800 to 1600 hours. The type of crop, etc., will be subject to special conditions relative to airport operations. The highest or any tender not necessarily accepted.

Airport Manager,
Victoria International Airport,
Department of Transport,
Box 547,
Sidney, B.C.

LAND ACT
Notice of Intention
To Apply to Lease Land.

In Land Recording District of Cowichan and situate South Side of Shoal Harbour, Sidney, B.C. area surrounding existing mooring dolphins North East of Government Dock.

Take notice that Stuart James Brander of Victoria, B.C., occupation Pile Driving Contractor, intends to apply for a lease of the following described lands.

Commencing at a post planted from N.E. corner, Lot 236, Cowichan District, S. 64° 11' 00" W. 70 feet; thence N. 25° 49' 00" W. 100 feet; thence N. 64° 11' 00" E. 60 feet; thence S. 25° 49' 00" E. 100 feet; thence S. 64° 11' 00" W. 60 feet, and containing .137 acres more or less, for the purpose of occasional mooring of floating equipment.

Stuart James Brander
Applicant
Dated March 5, 1968

The Islander

Daily Colonist Magazine

VICTORIA, B.C., SUNDAY, MARCH 17, 1968

Spring daffodils and picturesque barn at Albert Head. –*Ann Wilson photo.*

The following extract is from the report of the unit's departure appearing in The Colonist *of March 25, 1916:*

"Cheered by several thousand Victorians, the 67th Battalion Western Scots left the city aboard three CPR ships yesterday afternoon. This popular local Scottish unit, 1,200 strong and mobilized last September, said goodbye to the centre in which all its training had taken place.

"Headed by the 88th Victoria Fusiliers band, and led by its commanding officer, Lt. Col. Lorne Ross, DSO. the column marched all the way from the Willows Camp and along Government Street. Not only were practically all the citizens out to give the Western Scots a parting greeting, but the major portion of several other overseas battalions quartered here were present to give their departing comrades a handshake. In fact, a feature of the gathering which accorded the 67th members so cordial a sendoff, was the large percentage of military uniforms in evidence.

"Lining both sides of Belleville Street, the 88th Victoria Fusiliers, under the command of Lt. Col. H. J. Rous Cullin, and a detachment from the Royal Canadian Naval Reserve, under Lieut. Harper, provided the official guard of honor. As the 67th approached the depot, so dense was the crowd that ranks were broken, and to reach the three waiting ships, single-file had to be resorted to."

March 24 is the 52nd anniversary of departure for overseas from Victoria of the 67th Battalion Western Scots. Between 40 and 50 surviving members will celebrate the occasion at the unit's annual reunion to be held at the Dominion Hotel next Saturday. Mainly on account of distance, old age or infirmities caused through war service, two score more have written expressing their regrets at not being able to make it.

VICTORIA HAD REASON TO BE PROUD OF 67th BATTALION

By

MAJOR GEORGE NICHOLSON, MC
One of its original officers

Lt.-Col. Lorne Ross first went overseas as a subaltern with 16th Battalion Canadian Scottish and was wounded at the Second Battle of Ypres. Upon his return to Canada, where he made a speedy recovery, Ottawa gave him the task of raising a new battalion. And at the same time promoted him from major to lieutenant-colonel.

Spurred on by a stern realization of the requirements at the front gained by personal experience, the characteristic energy of Col. Ross became intensified with the task of mobilizing the 67th Battalion Western Scots, with the result that through his efforts, together with the efforts of the chief officers by whom he surrounded himself, a record was established for organizing and training a military unit in the west.

Within less than three months from the date of authorization, Sept. 1, 1915, the 67th was a smooth-working body, fully entered upon the regular and special systems of training laid down for it.

More than that, the battalion was more than 100 above strength and completely organized on an active service basis. This in less than eight weeks from the date of commencement of recruiting.

In referring to this notable achievement the Colonist at the time had the following in the course of a lengthy article:

"A call had been sent out by Col. Ross for strong, vigorous men; as far as possible for men used to the outdoors life, a type of which he knew British Columbia could furnish many thousands. A battalion of special character. Age meant little, and minor disabilities the recruiting doctors were told to overlook.

The colonel knew the type of man he wanted.

And he got them. They came in from the athletic fields, from the reaches of Vancouver Island, from the Cariboo and other parts of the B.C. mainland Interior; from away north in the Yukon, and from the United States.

It is not surprising that the correspondent of the Daily Mail, when he saw them on parade at Bramshott, England, referred to them as "husky western giants."

While the fighting unit was being brought together, there was also being organized an excellent pipe band under Pipe-Major W. Wishart (Wishart Drive, Colwood). At the same time, Lou Turner, of Empress Hotel fame, got together a 48-piece brass band. These musical branches won popularity in both England and France.

The battalion wore the Douglas tartan, in honor of that famous pioneer governor of Vancouver Island. Cap badge embodied the battalion's motto "Sabaid," which in Gaelic means "fight to a finish." Centrepiece: maple leaf and a cougar's head; the numeral "67" above the setting sun with "Overseas" in relief for a background. The whole surrounded with the words, "Western Scots, British Columbia" in bold letters.

A dwelling house (still standing) at 1175 Fort Street, corner of Linden, was the battalion's first recruiting office and its headquarters before moving to the Willows.

In mid-October the battalion was inspected at the Willows by HRH the Duke of Connaught, governor-general of Canada, and shortly afterwards by General John Hughes, chief of staff.

The official headdress for the Western Scots was a glengarry, but at the time of the governor-general's inspection such were in short supply. The result: half the battalion turned out wearing prairie farmer-type broad-brimmed straw hats, each decorated with a strip of tartan ribbon, hurriedly supplied by the women's auxiliary.

Then there was the occasion of a routine exercise march down, with the men still attired in the same straw hats; a sight which brought many a good-natured horse laugh from onlookers.

The commemorative number of the Western Scot, the battalion's news bulletin, which continued to be published even after the 67th arrived in France, gives some interesting highlights of the battalion's early history, its 7,000-mile journey overseas, training in England, and the part it played at the front as the 4th Canadian Divisional Pioneers, while still retaining its original identity. Editor of the Western Scot was Lieut. Charles L. Armstrong, a Colonist reporter prior to his enlistment in the 67th.

We quote from one of its early "Trench" editions: "... reduced in size and bears a somewhat unkempt appearance, due partly to the fact that the printer did not get all the shrapnel out of the ink. The staff is the same and the publication day subject to events."

When the three steamers, the Princess Victoria, Princess Adelaide and Princess Mary, deposited their loads of men and equipment at Vancouver, three special troop trains were waiting to take the battalion across the continent.

During the train trip the Western Scot was published in condensed form, the first edition en route containing a message of thanks and good wishes to the people left behind at Victoria.

Despite the plaint of the editor that "If anyone wants to go against something, try publishing a newspaper in a baggage car en route," the paper caught many bright paragraphs wherewith to ensure a continuance of patronage and unpaid subscriptions.

One of the pleasant incidents of the long railway journey was a route march at North Bay, Ontario, where the whole town turned out to greet the boys from the west coast.

At Ottawa the Scots were again inspected by the governor-general, HRH the Duke of Connaught; this time in the grounds of Parliament Hill during a snowstorm.

All told, excellent discipline was maintained

Continued on Page 13

arture
talion
viving
unit's
Hotel
tance;
serv-
their

ASON

ON

uke of Connaught,
and shortly after
s, chief of staff.
the Western Scots
me of the governor-
re in short supply.
turned out wearing
mmed straw hats,
of tartan ribbon,
en's auxiliary.
asion of a routine
men still attired in
which brought many
om onlookers.
ber of the Western
bulletin, which
ven after the 67th
some interesting
ly history, its 7,000-
g in England, and
as the 4th Canadian
still retaining its
Western Scot was
a Colonist reporter
7th.
is early "Trench"
size and bears a
e, due partly to the
et all the shrapnel
the same and the
ts."
rs, the Princess
nd Princess Mary,
and equipment at
roop trains were
cross the continent.
Western Scot was
the first edition en
f thanks and good
d at Victoria.
e editor that "If
st something, try
baggage car en
bright paragraphs
ance of patronage

dents of the long
arch at North Bay,
turned out to greet

again inspected by
he Duke of Con-
nds of Parliament

e was maintained

tinued on Page 15

To An Open Window came Death in the Night

By CECIL CLARK

In the hands of the oldtime Chinese cook, the cleaver . . . broad bladed and razor sharp . . . was the multi-purpose kitchen tool. For not only did he use it to flatten, pound and mince; it also served to dismember anything from a duck to a side of pork. Sometimes, in the heat of passion, a human being.

Surprising with what speed an oldtime camp cook could clear his kitchen of interference, when he grabbed up his cleaver. In tong wars that occasionally flared up and down the coast, newsmen invariably dubbed the Oriental enforcers "hatchet men" (by the nature of the victims' injuries) though the ubiquitous cleaver was the usual weapon.

In separate category, however (for he was neither hatchet man nor cook) was moon-faced, 21-year-old Chan Ah Hang who, around 10:30 on a Sunday night, in May, 1889, could have been seen silently jog trotting up Fisgard Street.

From his black felt hat from which, dangled down his back that Manchu badge of dishonor, the pigtail, to his thick soled felt slippers, Chan differed little in appearance that night from thousands of his fellow countrymen in town. Even to the way he walked, with his hands tucked in opposing sleeves, as if for warmth.

In just one respect, however, did he differ. Up one sleeve he clutched a cleaver, and at his heart, clutched anger.

An old-time police inspector once delivered himself of the dictum that booze, women or money, singly or in combination, were invariably the cause of man's fall from grace. In Chan's case it was a woman.

But what a woman. She was 19-year-old Yow Kum, attractive and glamorous, who had arrived three years before with a travelling theatrical troupe from San Francisco. Immigration officials of that day, content with merely counting noses, were unaware that an older women had used Yow Kum's return ticket.

Matter of fact if they had been still wiser in Oriental ways, they would have realized that Chinese women didn't appear on stage. Women's parts were taken by men and boys.

As a matter of fact, bluntly speaking, with the immigration laws restricting the entry of Chinese women, these theatrical comings and goings merely served to replenish the brothels.

Which unfortunately was the case with the beauteous Yow Kum, who had been virtually sold in San Francisco to one Yip Tang of Victoria, who now held her you might say, in servitude at No. 71 Fisgard Street.

Which happened to be one of a row of ramshackle wooden buildings that practically leaned against each other on the south side of Fisgard, between Government and Douglas. Perhaps its of historical interest to note, that where Yow Kum once entertained her customers, stands the existing city police headquarters.

In these early-day rat-trap premises Yip Tang and his ill-favored wife occupied a back room, while Yow Kum plied her front room trade in an atmosphere of cheap scent and junk jewelry.

Occasionally she strolled abroad, and it was on one of these occasions that she met the impressionable Chan Ah Hang.

Chan, at the time, was employed as a humble bed maker, changing sheets and blankets at Tommy Burns' American Hotel, a three-storey wooden structure on the south side of Yates between City Alley and Langley. If at any time you happen to be walking down Bastion Street, below the Village Fair, you will still see City Alley through big wrought iron gates.

I have said that Chan was impressionable, and no doubt all that spring as he chambermaided from room to room in the hotel, there was no doubt in his mind that it was the season when a young man's fancy lightly turns to thoughts of you know what.

He just couldn't get the girl out of his mind, and after a few more clandestine meetings, he asked her to marry him. Not once, but twice. Both times she refused. Curious to relate, in his naive, country-boy style he had no notion of Yow Kum's real profession. However, coupling the two rebuffs with what hints he dropped about her so called "in-laws," the Tangs, Chan formed the idea that somehow they were the real barrier to matrimony. From what he heard, they seemed a strange and sinister couple.

GEORGE BURNS . . . he remembers.

So sensing a damsel in distress, Chan daringly, and unwittingly, took a leaf from those reliable script writers Geoff. Chaucer and Bill Shakespeare. One night he slipped his girl friend a tiny vial of poison, with the injunction that she secretly doctor the Tang's breakfast Oolong. With them out of the way, he and Yow Kum, in best Willow pattern, could elope and live happily ever after.

However, as weeks then went by, and the local coroner hadn't made the Tangs the subject of his interest, it could only appear to a neutral observer that Yow Kum had made her definite choice.

She no doubt preferred the gifts and flattery of the off-the-street trade, to the humdrum existence of life with Chan. Who, in the meantime, was also not unaware of the continuing health of the Tangs, and could only conlcude that the lovely Yow Kum had chickened out.

The real truth was somewhere in between; for though Yow Kum had fallen in love with Chan at their very first meeting, she sensed in the back of her mind that any revelation about her past would destroy the faithful Chan. Thus, more to save his neck than anything else, she had poured the poison down a drain.

It was about now, however, that fate took a hand in the matter.

For finally chance gossip was reaching the ears of the faithful Chan; gossip mingled with ribald laughter, that stunned him at first with a heart rending sense of disillusionment. Then came anger. For when he enquired further, there was no doubt about it. Yow Kum wasn't a damsel in distress. She was anyone's damsel, if they had the price. Furthermore, said the tongue of scandal, you could see her most any night actually soliciting from her open window at 71 Fisgard.

Thus the reason why, on a particular Sunday night, 79 years ago, Chan shuffled up Fisgard Street, his hands in his sleeves, and rage in his heart.

As he appeared from the gloom a step or two away from 71, the payoff moment came as he sighted Yow Kum leaning out the open window and actually accosting passing males. For the simple Chan it was the last straw and, as he stepped forward and caught her eye, his left hand caught something else. Her sable black hair. With one swift and brutal movement he yanked her head forward, and for a split second the upswung cleaver flashed in the nearby lamp light, before coming down with sickening impact on the back of Yow Kum's lovely neck.

She died, said a passerby, without a sound; mainly because she had been practically decapitated.

In an instant a crowd collected, the police arrived and finally, before the curtain fell, the Yip Tangs pointed the accusing finger at Chan. Who, in the midst of the confusion, had fled. Fled with rage and sorrow churning his mind, to the only place that could offer him sanctuary: the American Hotel on Yates Street. He ducked down the side of City Alley, climbed down a coal shute at the rear of the hotel, and secreted himself behind a pile of coal in the hotel basement.

Two days later, on Tuesday morning, Willie Burns, desk clerk in his father's hotel, had occasion to go there for some coal and spotted the Fisgard Street killer.

Who, by this time, contrite and shaken was also starving with hunger. Willie summoned Const. Thomas from his Yates Street beat, and Chan was quietly escorted to the lockup. In answer to the usual warning (through a Chinese interpreter) Chan only answered: "Suppose you hang me? Allight. Me no care."

As it happened he relieved the state of this grisly responsibility. A month later, as he awaited trial in a Hillside jail cell, a guard noticed that he was more than usually quiet. Being Sunday, it was after a bath and change of clothing, that he was noticed deep in a Chinese classic.

Half an hour later when again the guard passed, Chan wasn't reading. Instead he was dangling by the neck from one of the overhead steam pipes. Seems he had fashioned a cord from strips of his discarded shirt, then standing on a pile of folded bedding, kicked away the support.

Though it is just over three-quarters of a century since the tragedy of the Chinese couple, still with us is a slight remaining link.

He is 87-year-old George Burns who, with his wife Amelia Margaret, and daughter Muriel, lives at 919 Vancouver Street.

Another daughter, Mrs. Kathleen O'Neill lives at 1014 Clovelly.

It was not so long ago that George told me how his Dublin-born father, Tommy Burns, came here with the gold seekers of '58, and subsequently built not only the American Hotel (in 1879) but also, in 1887, the historic Burns House on Bastion Street. Midway between the two, he told me, once stood the Burns' family home, where his five brothers and two sisters were born. George is now the only one of the family left.

A happy and devoted couple, next year George and Amelia Burns will celebrate their sixtieth wedding anniversary.

The Lemmonsters, the Dolgers, the A. Rocke Robertsons, the Barnards, the Ebertts, the Pooleys, the Loewens . . . interconnected families of early British Columbia, who all became related to each other through marriages until the clan became so vast that even its own members had difficulty sorting it out and deciding who was who and how each was related to the other. These were politicians, distinguished legislators, Mr. Speakers, noted medical doctors and lawyers, astute pricing businessmen; the women were mostly beautiful, vivacious, most accomplished in the arts and in charitable works of mercy among the poor and those in hospitals. They were pillars of the Red Cross in the First World War

THREE OF THE SIX Loewen daughters — Gertrude, Martha, Emma.

PILLARS of SOCIETY

By JAMES K. NESBITT

There died in Victoria recently the last of a generation – Mrs. Hermann M. Robertson, 92, born in Victoria, granddaughter of the Laumeister who made history by importing camels from California to haul freight to the Cariboo; daughter of Joseph Loewen, who built a brewing empire here; widow of a beloved physician and surgeon of Victoria, who died here in 1953.

Mrs. Robertson was Gertrude Loewen, one of the six daughters of Mr. and Mrs. Joseph Loewen, whose big home on the Gorge Road, Rockwood, was the centre of much entertaining, politics, business discussion, musical soirees, and, of course, weddings. The other Loewen daughters were Martha (Lady Barnard), Laura (Mrs. Harry Pooley), Eva (Mrs. C. J. Prior), Emma (Mrs. A. W. Jones) and Dolly (Mrs. D. M. Rogers), who lived for years in England.

Dr. Robertson was one of the seven sons of Hon. A. Rocke Robertson, native of Ontario, mayor of Victoria in 1870, first provincial secretary of British Columbia in 1871, Justice of the B.C. Supreme Court, who died here before he was 41. The other Robertson sons were Harold, Herbert, Tate, Aleck and Rocke.

When their father died their mother, a sister of D. M. Eberts, Mr Speaker of our legislature, B.C. attorney-general and justice of the Supreme Court, took her boys to Ontario, and there she had them educated in medicine, the law, music and sculpture.

One by one, as they graduated in the east, they returned to their native Victoria, and then their mother moved back here, a handsome grande dame, in fashionable black and purple silks and satins.

Gertrude Loewen studied music in Germany, and returned as an accomplished pianist, in demand at all concerts, as was her sister Laura, possessor of a very fine voice and much theatrical ability. No concert, for years, was complete without the performances of Gertrude and Laura Loewen.

In March of 1901, on her return from one of her study trips to Europe, Gertrude Loewen gave a recital, as noted in The Colonist: "A large audience at Messrs. Waitt and Company's hall testified by frequent and hearty applause appreciation of Miss Gertrude Loewen's exquisite rendering of pianoforte works by Liszt, Rachmaninoff, Chopin, etc. Much credit is due both Miss Loewen and Mr. Herbert Kent, the latter giving a contribution of several beautiful songs — between them they provided a really first-class musical entertainment.

"Miss Loewen has kindly arranged to repeat the program. Messrs. Waitt and Company extend a cordial invitation to Victoria's music lovers to attend these recitals at their fine music hall on Government Street."

Before this there had been weddings in the Loewen family, and Gertrude Loewen was there, though only a small girl when her big sister Martha was wed.

The first was in 1883, as recorded in The Colonist: "We congratulate our friend, Mr. Frank Stillman Barnard, upon his union with Miss Martha Loewen, one of Victoria's fairest and most accomplished daughters. The ceremony was performed at the residence of the bride's father on Pandora Avenue by the Rev. Percival Jenns, in the presence of the relatives of both contracting parties and a few friends.

"At 10 o'clock in the evening the Victoria Leiderkrantz serenaded Mr. and Mrs. Barnard at Mr. Loewen's residence. The bride and groom bowed their acknowledgments from the veranda. The Leiderkrantz were then invited to enter and were hospitably entertained.

"The newly made couple have left on their wedding trip to Portland. They have our best wishes for a long and happy life."

Frank Barnard then went on to the House of Commons, Government House in Victoria during the First World War, and knighthood. His father, Francis Stillman Barnard, was the famous Cariboo expressman and member of our colonial legislature. Harry Barnard, brother of Frank, was mayor of Victoria, member of the House of Commons, a senator. The Barnard brother-in-law was J. A. Mara, Speaker of the B.C. Legislature. What a family!

The second Loewen wedding was in December of 1899. We will read The Colonist to learn of it: "A fashionable and very pretty wedding was solemnized at Christ Church Cathedral, when united in the Holy Bonds of Wedlock were Miss Emma, third daughter of Mr. and Mrs. Joseph Loewen of Rockwood, and

Continued on Page 5

MRS. A. ROCKE ROBERTSON and her seven sons.

Martha, Emma.

tion to Victoria's
ttend these recitals
ie hall on Govern-

there had been
Loewen family, and
was there, though
when her big sister

n 1883, as recorded
"We congratulate
Frank Stillman
s union with Miss
one of Victoria's
ost accomplished
eremony was per-
residence of the
Pandora Avenue by
al Jenns, in the
relatives of both
ies and a few

in the evening the
ntz serenaded Mr.
l at Mr. Loewen's
bride and groom
owledgments from
Leiderkrantz were
enter and were
ined.
made couple have
wedding trip to
ve our best wishes
ppy life."
then went on to
nons, Government
during the First
knighthood. His
Stillman Barnard,
ariboo expressman
ur colonial legisla-
nard, brother of
yor of Victoria,
ouse of Commons,
arnard brother-in-
ra, Speaker of the
What a family!
wen wedding was
899. We will read
learn of it: "A
ry pretty wedding
t Christ Church
nited in the Holy
were Miss Emma,
f Mr. and Mrs.
f Rockwood, and

tinued on Page 6

OLD COOK BOOKS . . . . . ARE IN THING

How About a Rook Pie Or Boiled Calf's Head?

By TONY DICKASON

Only great-grandmother could tell what they taste like, but vintage recipes do make tasty reading.

Older-type cookbooks, now being snapped up by housewives who want their recipe collections to be definitely "in," combine philosophy and rhyme with the imitation preserved ginger or rook pie.

For instance, in an English cookbook from a Victoria second-hand book store—published as far as can be ascertained about 65 years ago—is this advice:

"Ladies, do you realize the importance of your duties to the men and children under your care? How true is the saying: 'The hand that rocks the cradle rules the world.'"

Not a new thought, but nice.

Further: "If girls were taught more about cooking and housewifery there would be fewer uncomfortable homes and the domestic servant problem would be more easily solved, as they would then be well able to advise others as to how they would like work to be done, in an easy and efficient manner."

That neatly solves the domestic servant problem, bothersome of late.

A portion of happy verse reads:

"Breakfast, come to breakfast!
"Little ones and all!
"How their merry footsteps
"Patter at the call."

Contents of the cookbook are summed up thusly:

"We've meat and fish and soup and jam,
"And cure for tender feet;
"We've polished and roasted ham,
"And how to clean your teeth."

Leading lightly, if hungrily, through the profiteroles, creme fauborne, eels a la blanquette, baked conger and boiled calf's head, we came to an entry entitled Imitation grouse.

To make ersatz grouse, place half a red herring inside a cleaned pigeon, roast, baste well, then take the herring out before serving.

The recipe isn't clear as to whether one eats the pigeon, herring, or both. It would seem simpler to eat grouse.

To enjoy savoury sheeps' trotters, one must, presumably, first have 1½ sheep, as ingredients call for six trotters!

Under the heading delectable drinks there is the recipe for damson gin which starts off "put in one gallon unsweetened gin."

They knew how to live in those days.

There is even a tip given for undertakers who want to make pastry: "Cool hands, a cool room and a marble slab produce the best results."

And an egg restorative for jolly consumptives reads like this:

"Put fresh eggs in sufficient lemon juice to cover them; then repeatedly turn for four days when they should be soft, beat up well with shells, add a tablespoon of castor sugar, half-pint of new milk previously boiled and gone cold, and several wine glasses of rum. A wine glass several times a day will be found most strengthening."

And if one is also anaemic, kitchen physic calls for a mixture of beef, mutton, veal and a bottle of port wine.

It appears they went in rather heavily, in those days, for "strengthening" through joy.

If you twist an ankle there is the beer embrocation for sprains: three-quarter oz. ammonia, three-quarter oz. chloroform, one-half oz. sulphuric ether, three-quarter oz. spirits of turpentine, three-quarter oz. oil of cloves and one oz. oil of olives. And if you love your family, don't drink it!

The best rheumatism remedy asks for a mixture of an ounce of red celery seed, a quart of boiling water and one gill of the "best" whisky. It adds "be sure to use red celery seeds."

And, egads! At last comes a

Continued on Page 7

Continued from Page 4

Pillars of Society

Major Arthur William "Scotty" Jones, also of this city.

"The bride was dressed in white satin, trimmed with Brussels applique and court train of brocade; she wore a diamond and pearl pendant and carried a shower bouquet of white carnations and roses.

"Attending upon the bride were eight bridesmaids—the Misses Dolly, Eva, Gertrude and Laura Loewen, sisters of the bride, and four little maids—the Misses Muriel and Kathleen Dunsmuir, Miss Jessie Prior and Miss Doris Herschell-Cohen, the two former acting as bridesmaids.

"The sisters of the bride looked more than usually charming in gowns of white silk trimmed with turquoise blue ribbons, and large picture hats with streamers fastened with pearl star brooches, the souvenir gifts of the groom.

"The four little ones looked very winsome in dresses of white silk, with lace insertions over pink slips, and white velvet poke bonnets trimmed with blue. They too wore pearl heart-shaped brooches, the gift of the groom.

"Mr. Jones was gracefully supported by Mr. G. W. R. Stuart, Messrs. Warburton Pike, C. J. Prior and G. S. Holt acting as groomsmen, the ushers being Messrs. D. M. Rogers, George C. Johnston, Tom and Harry Pooley, sons of Hon. and Mrs. C. E. Pooley of Fernhill.

"After the church service, a reception was held at Rockwood, where the happy couple received the congratulations of a large number of friends. Later in the evening Maj. and Mrs. Jones took the steamer for San Francisco.

"The bride's going-away dress was of purple cloth with white satin trimmings and hat to match, and she wore handsome sables. The presents were numerous and admirably chosen."

(At the same time another well-known couple was being joined in marriage: "At the residence of the bride's parents, Gorge Road, Rev. W. H. Barraclough performed the interesting ceremony which made man and wife Mr. Walter Adams, son of Mr. Frank Adams of E. B. Marvin and Company, and popular young Victorian, and Miss Lillian Beek, equally well liked, only daughter of Mr. F. H. Beek.

("The knot was tied in the presence of only the immediate families of the contracting parties, but the many gifts to the bride and groom testify to the high esteem in which they are held by their numerous friends.")

In May of 1903, Joseph Loewen died at Rockwood, and there was universal mourning here: " . . . one of the best known and most highly respected of the early pioneers of this province, one to whom to know was to respect; Mr. Loewen was president and principal owner of the Victoria Phoenix Brewing Company, and had for years been identified with the business life, not only of Victoria, but was also interested in various enterprises in other portions of the province. He was 71 years of age, having been born in Elizer, on the Moselle, near Coblenz, in Prussia.

"He left Germany in company with the Sehl brothers, Jacob and Frank, going to New York and soon afterwards to the California gold rush.

"Mr. Loewen came to Victoria in 1858, during the Fraser River gold excitement, accompanied by his two old friends, Jacob and Frank Sehl.

"He engaged for a time in the shingle business at Sooke, and subsequently, with the late Louis Erb, he purchased the brewery from Vogel and Lenz in 1871.

Mr. Loewen was prominently connected with the Singverein, the old German musical society, which for many years was the principal organization of its kind in the city. He was also a member of the volunteer fire department, being connected with the Deluge Engine Company.

"He married in 1864 Eva Laumeister, who survives and leaves to mourn his loss a sister, Mrs. Amelia Geiger, a resident of this city; two sons, Charles in Vancouver (father of Gen. Sir Charles Loewen, who now lives in Vancouver after a distinguished career with the British Army) and Hermann in southern California; two married daughters, Mrs. F. S. Barnard and Mrs. A. W. Jones and four unmarried daughters, all in Victoria."

Two years later, in September of 1905 Dr. Hermann Robertson and Gertrude Loewen were wed: "Happily married at St. Saviour's, Victoria West—the church was well filled with friends of the contracting parties, when the bride entered leaning on the arm of her brother, Mr. Charles Loewen of Vancouver.

"The church was beautifully decorated with chrysanthemums and snowberries arranged under the direction of Mrs. L. A. Genge and Miss Pemberton, and with the many handsome costumes a lovely scene was presented.

"The bride was very beautifully gowned in white Duchess satin trimmed with Brussels Point lace, the latter a present from Mrs. Burrows (daughter of Mrs. Robert Dunsmuir of Craigdarroch Castle) and carried a bouquet of white roses. She looked very pretty as she moved up the aisle to the altar where she was met by the groom, who was supported by his brother, Mr. Herbert Robertson of Vancouver.

"The bride was attended by her sisters, Misses Eva and Dolly Loewen, who were very prettily dressed in white satin trimmed with white panne velvet, their tulle hats trimmed with min; they carried bouquets of pink roses.

"The organ was presided over by G Jennings Burnett. After the ceremony a reception was held at the residence of the bride's mother on the Gorge Road, which had been handsomely decorated for the occasion, the parlor being nicely done with calla lilies and white chrysanthemums, while the upstairs reception rooms were turned into one grand showroom for the display of the most magnificent array of presents.

"The groom's gift to the bride was a gold pendant, set with emeralds and pearls, and to the bridesmaids gold safety-pin brooches set with lucky stones.

"The newly married couple left on a honeymoon trip which will include Spokane, Portland and Banff, and on their return will take up their residence at the corner of Fort and Blanchard Streets.

"Among the many beautiful dresses noticed were those of the bride's mother, Mrs. Loewen, black crepe de chine trimmed with Venetian point lace, and the groom's mother, Mrs. A. Rocke Robertson, black silk trimmed with brocaded lace."

Dr. and Mrs. Robertson became towers of strength in Victoria. Mrs. Robertson was prominent in musical organizations and Jubilee Hospital women's groups. Dr. Robertson often played the organ at St. John's Church. In 1936 he was president of Canadian Medical Association. In the 1914-18 war they were both overseas, he in the medical corps and she in volunteer aid nursing in England and France. They were seldom away from each other in the nearly 50 years of their marriage.

Mrs. Robertson was at the piano in many concerts and recitals, for instance, in 1913, this one: "The Victoria Choral Society gave its last concert for the season in the Alexandra Club, which was filled with a large and fashionable audience. Mr. Gideon Hicks conducted and had the assistance of Mrs. Hermann Robertson and Mr. H. E. E. Pocock as gifted accompanists, while Victoria professional talent was represented by Miss Eva Hart, the well-known soprano and Mrs. Gideon Hicks, contralto, and outside talent by Mr. Geoffrey Webb, tenor and Mr. Jasper Sutcliffe, violinist, both of Vancouver."

When Dr. and Mrs. Robertson moved away from downtown Victoria it was to the large red-brick and half-timbered home in Oak Bay, built by Sir Phillips-Wooley. There they lived for many years and there they both died, nearly 16 years apart; between them they contributed a very great deal to the city of their birth.

SOME BIRTHDAY CAKE . . . Approaching the Good Neighbor's summit, 15,673 feet, June 25.

CLIMB to GOOD NEIGHBOR

One of the 14 first ascents undertaken by the Yukon Alpine Centennial Expedition, 1967

By JOAN GREENWOOD

In mid-June, 1967, eight men stood beside a tiny cluster of tents on a Yukon glacier and waved goodbye to the pilot who had flown them in. It would be two weeks, weather permitting, before he came back and in the meantime they had a job to do.

These men were mountain climbers, an unusual team of eight with two co-leaders, and as members of the Yukon Alpine Centennial Expedition their job was to climb a virgin 15,763-foot peak on the Yukon-Alaskan border, 60 21" North, 139 41" West. When they reached the summit they were to unfurl two flags, one for Canada and one for the United States, and they were to christen the mountain The Good Neighbor in honor of Alaska's Centennial of Purchase and Canada's One Hundredth Birthday.

The climbers, all experienced and mountain-wise, were to know unexpected danger and to experience almost total fatigue before they reached the thin cold air at the summit and, at the last moment, three of them were to share a terrifying take-off with their pilot, but now they turned from their good-byes and looked up at their mountain confidently.

The summit, nearly 8,000 feet above them, could be clearly seen and a route to the top could be guessed at, but co-leaders Monty Alford, Canada, and Vin Hoeman, U.S.A., agreed that reconnaissance climbs should begin at once. It was obvious that high camps would have to be set up, necessitating much back-breaking packing of tents, food and equipment and, in the St. Elias Icefield Ranges where they stood, storms were frequent and relentless. Even with two weeks ahead of them there was no time to spare.

From then on a two-man "reece" rope, usually consisting of North Vancouver's Les McDonald and Anchorage's Vin Hoeman "threw themselves to the Gods" while they located routes for their teams. At times, wet snow made snowshoes essential, in other places a maze of jagged ice-falls required the installation of a fixed rope, and where the trail was indefinite or wound among crevasses it was "wanded" with sticks which could guide a party safely even through a blizzard or a dreaded white-out.

But it was the fractured Yukon rock that spelled danger. Naked ribs of volcanics jutted for hundreds of feet out of the glaciers and must be climbed although their crumbled ridges broke off at the touch of a hand and loose scree bounced and bounded down the gullies, carrying potential death to any man below.

In many places it was impossible to find rock firm enough to hold a piton or to fix a belay and each man called on his utmost reserves of strength and skill as he balanced his heavy pack up and across the unconsolidated ridges. At times, only the knowledge that this climb was being made on behalf of the Centennial kept the teams aiming for the top.

In spite of difficulties Camp One was established at 10,300 feet, Camp Two was set up in a snow-filled crevasse at 12,000 feet and Camp Three was at 14,000 feet.

The weather was changing now. The next move must be the final one. On Saturday night, June 24, it snowed, drifting deep around the high altitude tents and on Sunday morning the eight men divided themselves into three "ropes" and began what was to be 17 hours of concentrated climbing.

"We were always expecting to meet the impassable but we never did," Les McDonald recalled afterwards. "We were keenly aware we

AN UNUSUAL TEAM worked smoothly with co-leaders, Hoeman and Alford. Left to right, Glen Boles, Dan Davies, Vin Hoeman, Jed Williamson, Dr. A. Bruce Robertson (crouching), George Denton, Monty Alford and Les McDonald.

had been sent out to climb this mountain; it was a responsibility; we were not going to fail."

The first rope, Vin Hoeman and Les, reached the summit at 11:42 a.m.; the second rope, George Denton, Jed Williamson and Dan Davies, all from the U.S.A., were on the top at 13:48 and the all-Canadian rope of Monty Alford, Don Boles and Alan Bruce-Robertson arrived at 14:00 having taken time out for photographs.

The weather was still fair, although threatening, and all the major massifs of the St. Elias Icefield Ranges could be seen, jutting like islands above a sea of cloud; in the distance the Kluane Mountains were visible and the temperature was a chilly 9 degrees F. with a wind of from five to 10 knots.

Monty Alford wrote: "The scene had a peculiar enchantment. One felt so completely isolated . . . one cannot help but feel extreme humility in such an infinite setting."

Some of the party now returned to Camp Three but four of the climbers, taking advantage of the endless daylight, proceeded to traverse the whole ridge which culminates in the 15,800 foot peak known as Mt. Vancouver. After 17 hours of concentrated climbing they fought their way back to the tents through swiftly deteriorating weather, dead tired but triumphant.

Next day the storm broke and the men were literally pinned down in their small Meade tents for the next 48 hours. When at last they dug themselves out through the fresh snow a whirling blizzard had wrapped their world in an almost impenetrable whiteout, but they knew they must break camp and work their way downwards in order to meet the plane that was to pick them off their Base Camp glacier on a stated date. Here the wands gave good service but the rock ribs, covered with a film of wet snow, were especially tricky and, contrary to previous expectations they had to devote two days to the descent.

In Base Camp the weather worsened again and it was July 3 before the ski-equipped Helicourier was able to make a landing on the strip they had tramped out for it during the storm.

Les, Dan and Vin stepped on board. The aircraft roared down the glacier strip until it was lost to sight over a curve. In a few minutes the watchers expected to see it rise and circle back over their heads. Silence! They looked at each other and then started running desperately towards the place where their teammates had disappeared. They knew, too well, there were crevasses ahead that could swallow the plane at one bite.

Meanwhile the passengers, strapped in their seats while the aircraft skied over the glacier at top speed, became appallingly aware that the take-off was going to fail. They, too, knew of the crevasses and when an icy lip snatched at one of the skis they felt the chill of helpless fear. But, with a jolt, the plane halted; that was all! Soon pilot and passengers were ready to taxi back for a second try and, this time, everything went smoothly.

That evening, in the strange mixture of moonlight and daylight that is the Yukoner's pride and joy, the two co-leaders and their teammates shared one more camp in the tents set up by the Yukon Alpine Centennial Expedition on the shores of Kluane Lake. They knew they owed their recent experience to the YACE organization, created to celebrate Canada's Centennial enduringly by climbing unclimbed mountains.

They were supported financially by Canadian governments at various levels and planned and prepared by expert volunteers chiefly from the Canadian Alpine Club, the Arctic Institute of North America and Yukoners whose abounding enthusiasm for their own mountains had involved them from the start.

This climb, and the 13 other YACE climbs in the St. Elias mountains as well as two General Camps beside the famous "galloping" Steel Glacier, made mountaineering history in Canada. Significant new routes on some of North America's most magnificent massifs had been opened up in a wilderness country and, to quote Vin Hoeman:

"A great accessible playground for glacial and expeditionary mountaineering had been brought closer within reach."

How About Rook Pie or Boiled Calf's Head?

Continued from Page 6

recipe for whey, for which we have all been waiting.

Take a square inch of rennet and 1½ teaspoons of pepsine wine and one pint of milk, warm milk slowly to 100 degrees, add rennet, let stand for a half-hour and strain through a muslin bag.

(Rennet, says Pears' pure soap encyclopaedia—another vintage tome—is a substance obtained from the stomach of a calf or other suckling quadruped and used for making junkets.)

It doesn't say to where.

For the person who wants his parsley colorful—to restore parsley color—put it into a bit of linen or the corner of a towel; wash in cold water and then squeeze dry.

Remedy for a swallowed wasp is simplicity itself: "Imediately hold in the mouth a teaspoonful of salt; the salt will kill the wasp and heal the sting; then chew a raw onion."

To make the hair grow get 1½ pennyworth of rum (about an egg-cup full in those days), one ounce of beef marrow, two pennyworth of castor oil (about five egg-cups full in those days), one-quarter ounce of rosemary, one-half ounce of white wax, then rub into the scalp for a half-hour "with a piece of flannel."

An alternative is to rub the scalp with onion juice several times weekly.

To make stockings wear and keep their color, advice is "before wearing stand for 10 minutes in boiling water colored with washing blue."

Could be painful.

For corns: "Socks or hose with separate compartments for each toe should be worn."

For soft hands: "Rub in two or three times a day a little mutton dripping."

(This is what can be done with the sheep parts left over from the savoury sheeps trotters affair).

To polish boots: "Use orange juice for black boots and the inside of a banana for brown ones."

To rid room of fleas: "Get two ounce of quassia chips (if you can find them) and stew well in water. Put the liquid from it into your pail of hot water and use for washing all the woodwork."

If it's a dog in the room that has fleas, let the animal out and save on quassia chips.

And now—rook pie!

Skin and draw rooks; be careful not to break the gall bladder; divide bird into pieces and soak in milk two hours; season with salt and pepper. Arrange in dish with small pieces of steak, also seasoned; put in a few bits of butter and cover with stock. Make a water paste of flour and water; bake gently for two hours. When cold remove the paste; fill up with stock; cover with puff pastry; bake in quick oven. Serve hot or cold.

Consumers were rooked in those days, too, apparently.

At any rate, ripe or rare recipes today and of the dear dead decades have much in common for the housewife, summed up in another four-liner from the turn-of-the-century recipe compilation:

"Now ladies, young and old
"Be wise and use this book,
"For men all o'er think less of gold
"Than of a dainty cook."

FUJI MICRO SAFETY ▲ N

IRISH BREAD

. . . and CREATIVE SANDWICHES

Once upon a time . . . as the song says . . . "a little bit of Heaven fell from out the sky one day." After the angels sprinkled it with star dust it looked so grand that shure and begorrah they called it Ireland. Today it's St. Patrick's Day in the mornin', and to all those folk of Erin we say "Dai is Maire duit" which means "God be with you." Legend has it that St. Patrick was born in several places, including England, late in the 4th century either on March 8 or 9. They are not sure which and this vagueness leads to many an Irish discussion . . . surprisingly enough a compromise was reached. They added the two dates together and got March 17. At least that's the story.

In an Irish cook book called **Feasting Galore** bread making is described as the kindliest of arts. The Irish believe that women who make the family's bread brings goodness to the kitchen. Soda Bread, Barmbrack and Freckle Bread are three traditional Irish breads. Today we'll start with a recipe for Freckle Bread, a glorified loaf nutritiously loaded with plump seedless raisins, mashed potatoes (Irish potatoes of course), potato water, eggs etc. Later we'll tell you about some interesting open faced sandwiches made with this lovely raisin bread.

IRISH FRECKLE BREAD . . . one-quarter cup mashed potatoes, 2 packages yeast (you can use one package if you are not in a hurry), 1 cup quite warm potato water, 4 Tbsp. sugar, 4 cups sifted all purpose flour, 1 tsp. salt, 2 eggs beaten well, ½ cup melted shortening and 1 cup dark seedless raisins.

Prepare potatoes, reserving the potato water. Into the potato water sprinkle the yeast, stir until dissolved then stir in the mashed potatoes (be sure there are no lumps), add 1 Tbsp. of the sugar and 1 cup of the flour. Beat until nice and smooth. Cover and let rise until bubbly. Stir down, add remaining sugar, salt and another cup of the flour. Beat again until smooth. Stir in the beaten eggs then the cooled melted shortening. Add the raisins. Stir in enough of the remaining flour to make a soft dough. Turn out on lightly floured board and knead until smooth and elastic. Place in a greased bowl, turning the dough to grease all sides. Cover and let rise in a warm place, free from draft, until doubled in bulk, about an hour. Punch down. Divide into two pieces and shape into loaves. Place into greased loaf pans. I like straight sided pans, especially if bread is going to be used for sandwiches. Let rise again until double in bulk. Bake in 350 degrees F. even about 1 hour.

The inspiration for Thought for Food comes from many sources . . . suggestions for Raisin Bread Sandwiches comes from my good Irish friend Kay Murphy O'Flynn in San Francisco. The idea of using Raisin Bread for sandwiches is a clever one . . . how much more flavorful and interesting than if we used plain white bread. It took an Irish lass like Kay to dream up these creative sandwiches.

It is always good to have attractive to look at and intriguing to eat sandwich suggestions on hand . . . so, clip and save today's Thought for Food for future reference.

To make 16 open face sandwiches start with a loaf of Frockle Raisin Bread. Trim off crusts (can be used in stuffing or part of the bread called for in Bread Pudding, they are too good to throw away. Try the following assemble 'n' snack ideas. . . .

RAISIN BREAD ITALIANO . . . Spread 4 slices raisin bread with mayonnaise. Top each with a lettuce leaf, 4 slices of salami rolled up and secured with picks, garnish with pitted ripe olives and sliced radishes. Makes 4 sandwiches.

CONTINENTAL RAISIN BREAD . . . Spread 4 slices raisin bread with mayonnaise mixed with prepared mustard. Slice 8 cocktail smoky links and 8 sweet gherkin pickles in half lengthwise. Arrange the 4 sausage halves and the 4 pickle halves spoke fashion over each slice. Centre with onion rings on picks.

MEXICAN RAISIN BREAD . . . Spread 4 slices raisin bread with butter. Cover each with ½ cup canned chili con carne with beans. Arrange sliced green onions in a square over chili, centre with grated cheddar cheese. Garnish with corn chips.

ALL-AMERICAN RAISIN BREAD . . . Place strip cream cheese down centre of 4 slices raisin bread. Spread peanut butter on each side of cheese. Top each sandwich with crisp bacon curls. Garnish with sliced stuffed olives and parsley.

Of course you can make up your own combinations . . . almost any topping will compliment this lovely raisin bread. Make double raisin bread sandwiches for the children's lunches. And for toast . . . raisin bread is tops.

Now back to our Irish theme with whole wheat Irish Soda Bread.

ROYAL HIBERNIAN SODA BREAD . . . In a large bowl mix together 5 cups whole wheat flour, 2½ cups all purpose flour, 1-3 cup sugar, 2 tsp. baking soda and 1 tsp. salt. By hand work in 1 cup butter or margarine until the mixture resembles fine crumbs. In a separate bowl beat 2 eggs until they are frothy then stir in 2¾ cups sour milk or buttermilk. Make a well in the dry ingredients and gradually add the egg mixture, mixing by hand until a stiff dough is formed. Turn the dough out on a floured board and knead it thoroughly.

Bride's Corner

GRAPEFRUIT ERIN . . . drizzle grapefruit halves with creme de menthe or with syrup from green maraschino cherries. Garnish with a green cherry.

GREEN GARNISHES . . . mint leaves, parsley, chopped chives and green onions, green olives, pickles, green pepper strips, green grapes, green maraschino cherries, green apple wedges and unpeeled cucumber slices.

ST. PATRICK'S DAY SUNDAE . . . top vanilla ice cream with minted pineapple sauce. To make . . . drain a 15-oz. tin crushed pineapple. To the syrup add ½ cup sugar, simmer about 7 minutes. Add pineapple, a few drops mint extract and just enough green vegetable coloring to tint delicately. Spoon over ice cream.

IRISH POTATO CAKES . . . 2 cups mashed potatoes, 1 egg beaten, 3 Tbsp. butter, 1 cup sifted flour, 3 tsp. baking powder, ½ tsp. salt and fat for frying. Combine potatoes, egg and soft butter. Beat until fluffy. Sift flour, baking powder and salt. Combine mixtures and knead lightly. Pat out on lightly floured board and cut with 2 or 3-inch cookie cutter. Cook in greased frying pan over low heat until golden, turn over (about 5 minutes on each side). Serve hot with butter). Good with little pork sausages.

DEAR HELOISE:

We have a beautiful open-faced clock, and until recently it was hard to tell the time unless you were right in front of it. Since the color of the hands and face were so similar, it was quite difficult to determine the position of the hands.

My husband decided to put some bright red finger-nail polish on each hand of the clock. Now we can

really tell the time at a glance and use the clock more often. It looks good, too!

Mrs. B.

• • •

That's what I call *killing* time! Who wants to run for their bifocals? I think your husband had a great idea. Bless him.

Heloise

STAMP OF APPROVAL

DEAR HELOISE:

As a gift for my birthday a friend sent me two boxes of correspondence notes with stamps on each envelope.

Oh, it was an excellent idea, because many times I've found myself ready to mail letters, and not a stamp around.

Alice

LETTER OF LAUGHTER

DEAR HELOISE:

We housewives and mothers use all our time and energy trying to find ways to save time and energy.

By the time we achieve this, we have so many well-balanced meals and relaxed hours we have to exercise like crazy to get rid of the excess calories and pounds.

Faithful Reader

BREAD

IVE SANDWICHES

ALL-AMERICAN RAISIN BREAD . . . Place strip cream cheese down centre of 4 slices raisin bread. Spread peanut butter on each side of cheese. Top each sandwich with crisp bacon curls. Garnish with sliced stuffed olives and parsley.

Of course you can make up your own combinations . . . almost any topping will compliment this lovely raisin bread. Make double raisin bread sandwiches for the children's lunches. And for toast . . . raisin bread is tops.

Now back to our Irish theme with whole wheat Irish Soda Bread.

ROYAL HIBERNIAN SODA BREAD . . . In a large bowl mix together 5 cups whole wheat flour, 2½ cups all purpose flour, 1-3 cup sugar, 2 tsp. baking soda and 1 tsp. salt. By hand work in 1 cup butter or margarine until the mixture resembles fine crumbs. In a separate bowl beat 2 eggs until they are frothy then stir in 2¾ cups sour milk or buttermilk. Make a well in the dry ingredients and gradually add the egg mixture, mixing by hand until a stiff dough is formed. Turn the dough out on a floured board and knead it thoroughly.

MURIEL WILSON'S Thought for Food

★★★★★★★★★★★★★★★★★★★

Divide the dough in half and shape it into 2 round balls. Flatten the tops slightly and with a sharp knife or kitchen scissors cut an X about an inch deep and out to the edges of the loaf. Put the loaves on greased baking sheet and make them in a hot oven 400 degrees F. for about 50 minutes or until they are baked through. Cool the bread before cutting. It is best when eaten freshly baked. The recipe is easily divided in half if you wish to make 1 loaf at a time. It has a fine flavor and is deliciously crispy on the outside. Buttered and eaten with cheese or jam it is a treat.

There are many versions of stew and I don't know if any of them are particularly Irish. However stew is good in any language. It is one of these creative dishes that can be made with any meat and any vegetables, one does not need any specific recipe. At our house there is one thing that must always accompany stew and that is dumplings. For these we need a recipe . . .

DUMPLINGS . . . 1 cup sifted all purpose flour, 1½ tsp. baking powder, ½ tsp. salt, 1 Tbsp. butter or margarine and about ⅓ cup milk. Sift flour, baking powder and salt, cut or rub in the butter and add milk. Drop the dough by spoonfuls on top of the stew. Cover tightly and steam without lifting the cover for 12 to 15 minutes. Follow directions and you'll not need the luck of the Irish.

So . . . Here's to your Irish castles
Build them high and fair;
For the sky is the only limit
To castles in the air.

OPEN-FACED RAISIN BREAD SANDWICHES

HELP FOR HOMEMAKERS

AR HELOISE:

We have a beautiful open-faced clock, and until tly it was hard to tell the time unless you were in front of it. Since the color of the hands and were so similar, it was quite difficult to deter- the position of the

husband decided to me bright red finger- olish on each hand of lock. Now we can

tell the time at a and use the clock often. It looks good,

Mrs. B.

• • •

's what I call *killing* Who wants to run for ifocals? I think your d had a great idea. him.

Heloise

STAMP OF APPROVAL

DEAR HELOISE:

As a gift for my birthday a friend sent me two boxes of correspondence notes with stamps on each envelope.

Oh, it was an excellent idea, because many times I've found myself ready to mail letters, and not a stamp around.

Alice

LETTER OF LAUGHTER

DEAR HELOISE:

We housewives and mothers use all our time and energy trying to find ways to save time and energy.

By the time we achieve this, we have so many well-balanced meals and relaxed hours we have to exercise like crazy to get rid of the excess calories and pounds.

Faithful Reader

LETTER OF LAUGHTER

DEAR HELOISE:

As the parents of new twins, we have discovered a novel way of using pacifiers.

When they don't work on the babies to stop their crying, we use them on ourselves—as ear plugs!

Mike and Joanne

NO MARKET LOSSES

DEAR HELOISE:

Did you ever return from shopping with the back end of your station wagon loaded with bags of groceries when . . . in one sudden stop the bags tip over and you have "wall-to-wall" cans and scrambled eggs?

I finally remedied this with the use of a ¾" thick spring curtain rod with rubber tips.

I extend it three inches longer than the width of the inside of the wagon for a tight fit and then place it across the back about 18" forward of the closed tailgate. It's solid enough to hold a whole row of sacks. Now, no more dumps like Humpty Dumpty.

At other times I place the rod near the roof between the front and back seats to hang clothes on. And it costs little more than a dollar.

What a small price for peace? Or pieces . . .

A Reader

ALL SPILLED OUT!

DEAR HELOISE:

When I read your column I can always see this:

Heloise
Entertains
Lots
Of
Individuals
Seeking
Enjoyment

H. B.

QUITE A YARN!

DEAR HELOISE:

For those who have a knitting project going on which calls for more than two colors of yarn:

Cut the top off a box large enough to hold all your yarn and knitting pieces. Keep all the yarn or thread inside the box.

Then, when you get through with one set of knitting needles, even if you are in the middle of a block (such as if you are making an afghan), put the points of the needles down into the ribs in the cut of the corrugated box.

Not only does it keep you from dropping stitches, but when you get tired of working on one color for so long a time you can pick up another one and knit awhile.

Variety is the spice of life, you know.

Heloise's Aunt

• • •

I actually saw this and I think it is a great idea.

I had been working on an afghan three months and

got so sick of working on one color for a block that I wish I had only known you could stop and work on a different color without ruining your knitting.

You can also use this same thing for crochet needles. Any size box may be used.

Heloise

B-17

If you have a hint, problem or suggestion you'd like to share . . . write to Heloise in care of this newspaper.

THE TRADING POST

DEAR HELOISE:

When I fill my books of trading stamps for redemption, I fill one only a quarter full and another only half full.

There is no need then to tear a full book apart for an item that costs, say, eight and a half books.

Mary K.

ALL PATCHED UP!

DEAR HELOISE:

The shattering thing about having an idea is wondering why it took so long to think of it.

I've started keeping my iron-on mending tape, a piece of aluminum foil (to protect the ironing board cover and reflect heat) and a pair of scissors in a small plastic bag on the same shelf as the iron, pressing cloth, etc.

Now it just takes me a couple of seconds to snip off the right size patch and press it on a snag or hole as I iron.

Mrs. Betty Jensen

ZIP-A-DEE DOO DAH!

DEAR HELOISE:

You'd do yourself a great favor if you'd remember to zip all zippers before washing.

The wear and tear sometimes pulls the teeth off the cloth and almost always results in a new zipper job.

Jack Willis

LET THIS SOAK IN

DEAR HELOISE:

I take early morning walks, and when I return I enjoy a warm foot soak.

While I am sitting on the side of the tub soaking my feet, I wash the wall and woodwork behind the tub.

At the next soaking I wax the wall. In no time at all these hard-to-get-at places are in top shape.

Zula

THE OFF WITH THIS

DEAR HELOISE:

Here is an easy way to make a golfer's towel:

Take a lightweight dish towel or hand towel. Fold over one end and stitch across to make a hem. Run a shower curtain clip through the casing and clip to your golf bag or cart.

The clip keeps you from losing the towel and makes it easy to remove for laundering.

D. J. B.

© King Features Syndicate, Inc., 1966. World rights reserved.

The Old PLANK ROAD

By KATHLEEN A. DALZELL
Author of THE QUEEN CHARLOTTE ISLANDS—1774 to 1966

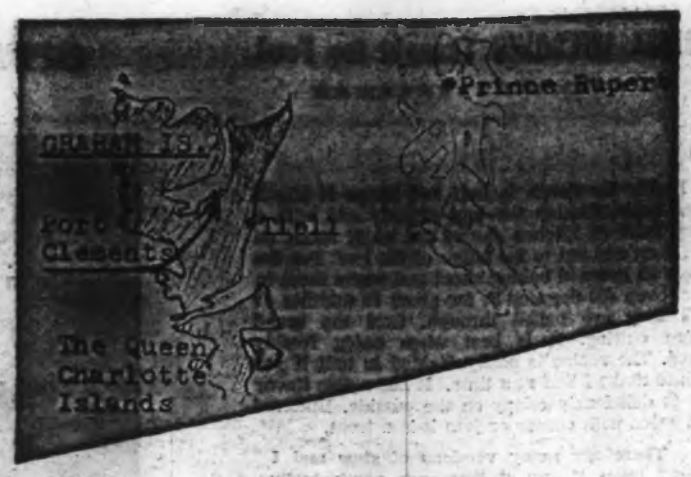

In this age of super-highways costing more than a million dollars a mile, paved roads have become so much the accepted thing they barely rate a second glance. But when a section of Highway 33 in British Columbia was blacktopped this past summer, the event was celebrated with street dancing, banquets, speeches and many nostalgic recollections.

Highway 33 is on the Queen Charlotte Islands, which lie off the northwest coast of B.C. The ceremonies took place when paving crews finished work on the 40-mile stretch of road which skirts the east coast of Graham Island, from Skidegate Mission north to Tlell, at which point it whips sharply to the northwest and runs, arrow-straight, overland to the village of Port Clements on the shores of Masset Inlet.

It was this overland section which evoked the most vivid memories as oldtimers recalled the unique frontier highway built in the 1920s, when 12 miles of narrow planks constituted the Port Clements to Tlell road.

For years these two busy little settlements had urgently needed a connecting road. The only existing link at that time was the old Mexican Tom trail — little more than a succession of blazes over fallen trees, waist-high streams and a long stretch of boggy muskeg.

This route was blazed out for the first time in 1904 when Eddie Stevens, son of a former Hudson's Bay Company factor in Masset, was persuaded to accompany William Cood, a wealthy Englishman from Cornwall, who was looking for a suitable tract of land to establish a private empire.

Cood's empire didn't materialize, but the rough blazes were used as a guide by many early day travellers. Known only as The Trail for the first few years, it emerged not far from the ranch of Tom Hodges, a colorful old character, who was much better known as Mexican Tom.

When one footsore traveller arrived at Tom's one night, he jestingly "gave" the trail to his host and, like so many things said as a joke in those early days, the name stuck—although the honoree himself was never known to use it. He preferred the wide sandy beaches.

Prospects of ever building a road along the Mexican Tom trail seemed utterly hopeless. There was not suitable material in the whole distance and the difficulty of trying to establish a satisfactory drainage system in that level tundra "... well, it simply can't be done," predicted the experts, "the costs would be staggering."

Then in the early 1920s Jesse Bridden, an enterprising road foreman in Masset, conceived a plan for building roads in the sandy region of his district by using planks.

It was amazingly successful and, what appealed to the government even more, it was unbelievably cheap. The minister of public works was persuaded to try an adaption of Mr. Bridden's idea for the Mexican Tom trail.

Surveyors were sent in to lay out the best route and they were surprised to find that it deviated very little from that first old trail hacked out so many years earlier by Eddie Stevens and William Cood. When the preliminary survey was completed, slashing crews cleared the right of way, and hard on their heels came the stumping boys.

"We built a bunkhouse and cookhouse on skids," recalled one man who worked on the project, "and then dragged them along with a donkey engine to set up camps along the way."

As soon as the route was stumped, laying of planks began. This was accomplished by having crews work from both ends. Poles, similar to railway ties, were put down and then the planks were spiked to them. Progress seemed exasperatingly slow to the sidewalk superintendents who watched from both ends. Residents began to wonder if the undertaking would ever be completed.

But in 1928, at a total cost of just over $8,000 for the entire 12 miles, the road was finally finished. At least it was CALLED a road. Would-be drivers who had earlier wondered if the road

In the summer of 1967 it became a modern BLACKTOP HIGHWAY.

PLANK ROAD after six-inch planks were added on each side.

FIRST CAMP on right-of-way was at Kumdis Creek.

STRICTLY a one-way road.

TWO RIBBONS of planks led to Port Clements by 1928.

would ever be completed, now began to wonder if they would ever be able to navigate it. Two narrow strips of planks, each strip barely wide enough for a wheel track, had been laid end to end for the full distance.

Designed as a one-lane road, two-way traffic was made possible by a series of turn-outs. It took steady nerves to drive this highway. Not only did the driver have to keep a firm grip on the wheel to prevent any deviation, but he must also pay close attention to on-coming cars. For it was the rule of the road that the driver nearest a turn-out was obliged to pull in and wait for the vehicle coming from the opposite direction to pass. If one passed a turn-out before a distant vehicle was noticed, it meant backing up along the narrow track to the siding.

The slightest swerve and car would be off the planks into the muskeg or ignominiously straddling the stringers, whilst the sweating driver and any passengers scrounged material to prod and pry the vehicle back on again. This could take several hours and meanwhile all traffic from both ends would be tied up completely. After six-months, even the penny-conscious government decided the road would have to be widened to give some ease in driving. They authorized the addition of six-inch planks to be laid on either side of the wheel tracks, adding a foot more surface to each track. Traffic was limited to a gross load of 2.5 tons.

Owing to the nature of the road and the difficulties of putting a car back on the planks if it went astray, careful driving was essential. In fact this stretch of road probably holds a highway record. In the 20-odd years it was in use, no one was killed or even badly injured on it.

With the passage of years and increase in traffic, maintenance costs of the road steadily mounted. Replacement of the planks by a gravel road become a necessity.

Beginning in 1941, the old planks were taken up section by section to be replaced by a 16-foot graded, gravelled highway—the whole undertaking being completed in 1951. The old plank road faded into history.

In 1966 when the million dollar paving contract was let for the first 40 miles of paving on Graham Island, it included the Tlell to Port Clements section. To old timers who first traversed this distance in hiking boots, with packsacks and a blazing axe—that modern asphalt road along the old Mexican Tom trail is a source of wonder. It takes just 15 minutes now to make the trip along the road they heard the experts of their day predict would never by built.

ISLANDER Crossword Puzzle

Last Week's Crossword Puzzle Answers Appear on Page 13

By W. H. Hammond

ACROSS

1 Curve.
5 In discord.
9 Breathing organ.
13 Hindu supreme deity.
17 Subtle emanations: Var.
18 Crude.
19 Son of Isaac.
20 In turmoil.
22 Baseball nines, e.g.
23 Poor poets: Var.
25 Mother-of-pearl.
26 "DDT", for example.
28 Specify.
30 Author of "The Bells".
31 Roof edge.
32 Annoy.
34 Blood fluids: Var.
35 Hastened.
36 Concerning: Latin.
37 Produced.
39 Hawaiian vegetable.
41 Noted author.
44 African stockades.
46 Discuss.
50 Injures.
51 Pasha.
52 Correct.
54 English composer.
55 Willow genus.
56 Mexican outer garment.
59 Long incision.
61 Seed outer coat.
62 Pedal digit.
63 Hand clappers.
65 Ingredient of aviation gasoline.
67 Ethical.
69 Drivel: Slang.
71 Moslem noble: Var.
72 Certain peppers.
75 Marxman, e.g.
77 Charged atom.
80 Feminine name.
81 Pertaining to an epoch.
83 More weird.
84 Palm starch.
85 Struck.
87 And others: Abbr.
89 Possessive pronoun.
90 Chair seat repairer.
91 Sign vacant apartment: 2 words.
93 Puzzles.
96 Sprung up.
97 Let it stand.
99 Acclaim.
100 Arctic vehicle.
101 Form of "to be".
104 Mining lode.
106 Its capital is Topeka: Abbr.
107 Consumes.
108 Astern.
111 Monastery stewards.
114 In the same way.
117 Pacific, for instance.
118 Informal records.
120 Miss Terry, actress.
121 Of Norse poems.
122 Observer.
123 Charge on property.
124 Loop in lasso.
125 Contest of speed.
126 Crowlike birds.
127 Combines.
128 Hebrew "T".

DOWN

1 Good: Sp.
2 Rub out.
3 Entitle.
4 Downward steps.
5 Attain success.
6 Essence.
7 African gazelle.
8 More slender.
9 Permit.
10 Secondhand.
11 Nostrils.
12 Triangular cloth insert.
13 Tropical drink.
14 Persia.
15 "The ___ of Wakefield".
16 Trunk artery.
17 Up on toes.
21 Thirteen to nineteen.
24 Worsted fabric.
27 Weight deduction.
29 Son of Enoch: Bib.
33 Japanese seaport.
36 Greek letter.
37 Man of high courage.
38 Small children.
40 Dedicated.
41 Part girl.
42 Tin Lizzie, e.g.
43 Maker of "shut-out" bids.
44 Lowest point.
45 Deposit of sediment.
47 Favorers of small farms.
48 Thin tin plate.
49 Mr. Gardner, writer.
51 Announce.
53 Intemperate speeches.
56 Rattler, for example.
57 Persian fairy.
58 Having notched margins.
60 Clock.
63 Biblical character.
64 Only.
66 By means of.
68 Harangues.
70 Rists.
72 Nuisance.
73 Vapor: Comb. form.
74 Satiate.
76 Insect eve.
78 S-shaped molding.
79 Teutonic goddess of fate.
82 Steamer route.
84 Related.
86 Entry.
88 Conquer.
90 Moon in first quarter.
92 ___ up (golf driver).
94 White of eggs
95 Hindu circle of gods.
96 High: Comb. form.
98 Abounded.
100 Devils.
101 Medical acidity.
102 Happen again.
103 Variety of "Helen".
105 Norse love goddess.
107 Finished.
108 Allocate.
109 Meat.
110 English river.
112 Secular.
113 Merganser.
115 Arthurian lady.
116 Bitter drug.
119 Golds: Her.

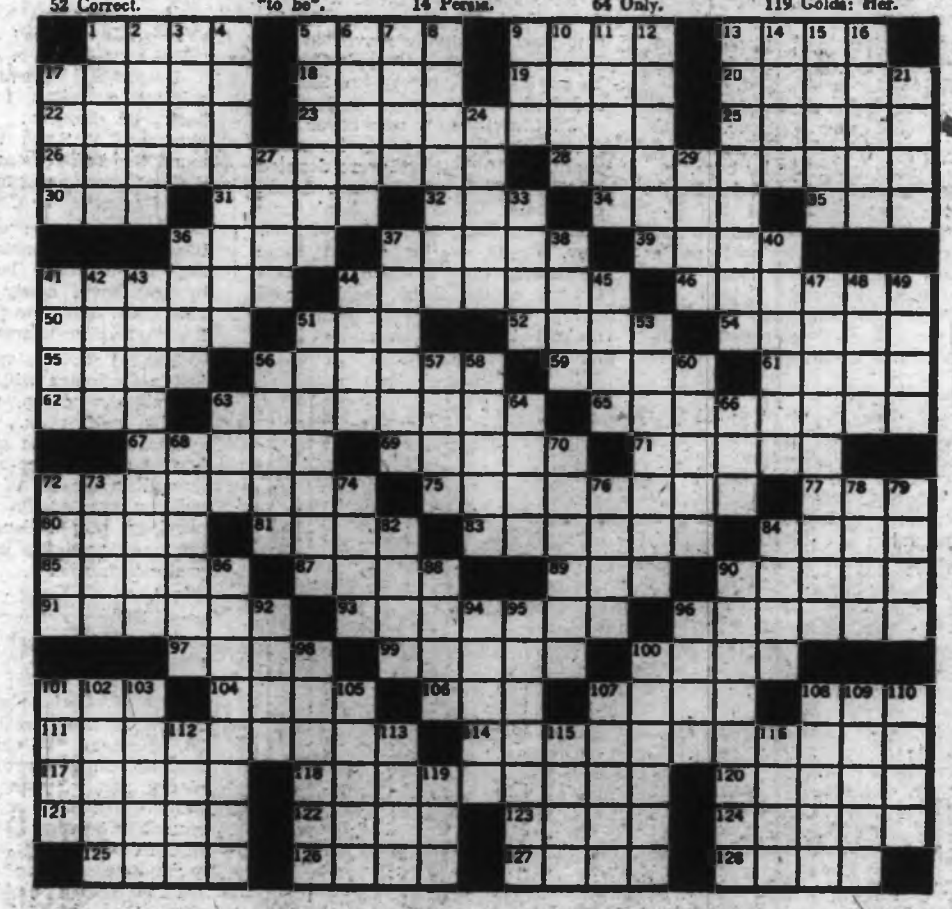

THIS WEEK'S ANAGRAM

(1)	GILT	PLUS	DINE	EQUALS	???
(2)	COAT	"	SLUE	"	"
(3)	LONE	"	TAPE	"	"
(4)	DACE	"	EAIN	"	"
(5)	PUNT	"	DIME	"	"

Answer on Page 14

St. Christopher's Of Saturna Island

"Who builds a church to God, and not to fame,
Will never mark the marble with his name."
—ALEXANDER POPE

By AVRIEL KELLY

The old and new churches of St. Christopher are devoid of marble and of the names of men who built them. The parallel is purpose.

The old church has stood for more than half a century on the shores of Winter Cove, Saturna Island. Weatherbeaten and empty, the cross is the sole indication that in this place, men worshipped.

An Englishman, Reverend Hubert Payne was introduced to Saturna Island by a brother who was already firmly ensconced as a resident. "Parson Payne," as he was to become known, fell in love with the island and bought property. With the help of his brother-in-law, Major Bradley-Dyne, he reconstructed a skeleton Japanese boathouse into a cosy chapel. Services were held once a month and the pioneers of yesteryear were able to fulfil their innate desire to praise God.

Parson Payne's little church comfortably seated 24 people. An old wood stove was the only source of heat. Though ornamentally bare, the necessities were there. Major Bradley-Dyne had contributed the lectern, the tall carved candlesticks, the cross inside, as well as a portable harmonium which had come from England. Behind the altar was a painted tablet memorial to Parson Payne's nephew, Humphrey, killed in the First World War.

The good Parson made visits to his congregation on an old ex-naval pinnace called the Gazelle rather inappropriately named, as the vessel did anything but travel gracefully, and was a constant source of irritation to its owner. That inveterate voyageur, the harmonium, accompanied him from island to island.

Rev. Payne was made a canon, and after several trips to his homeland, eventually moved to Oak Bay, as pastor of St. Mary's Church. Years later he moved to Saanich and died there.

St. Christopher's was never consecrated and stood empty for many years. The furnishings were donated by Rev. Payne to Saturna Island community. But Saturna didn't have them very long, for in May of 1957, Rev. R. D. Porter offered these furnishings to South Pender's Church of the Good Shepherd, all except the harmonium which remained in the Community Hall, obviously overlooked.

OLD ST. CHRISTOPHER'S

NEW ST. CHRISTOPHER'S

Eventually, however, some of the original donations found its way back to Saturna. Mrs. B. J. Freeman, of South Pender Island, found the inside cross and returned it. The lectern and candlesticks were stored away in the Community Hall.

The harmonium was taken off island, damply groaning and squealing in distress, but was later brought back, newly repaired and refinished, thanks to the kindness of the Payne descendants.

The old St. Christopher's was now just a landmark without any religious significance, save for the cross on its roof peak. An American syndicate owns the property and a few years ago when a local resident was given the job of re-roofing the building, one of the Americans, in previous preparation, had unmittingly stripped the cross from the peak and burned it.

Hearing that the local people were fairly upset over their action, the Americans had a new cross made and placed it where the old one had been.

But St. Christophers was to be reborn. In 1963, a zealous perfectionist, Norman Wilson, himself a member of a pioneer Gulf Islands clergy family, was contracted to design and build a new Anglican church on Saturna Island. Gracefully modern and yet traditional in symmetry, it was placed in a natural setting amidst trees and shrubs.

Bishop Coleman was the man responsible for fund-raising which made construction possible. Most of the finances came from wealthy oil men and other American philanthropists. The pews were brought over from Bishop Coleman's former church, St. Peters', in Quamichan. The kneelers were lovingly made by a woman in Houston, Texas; the wall carvings from another woman in Lafayette, Indiana. A Mexican woman in Houston contributed the beautifully designed tribute to the late President Kennedy, and a local resident gave his sweat and toil to provide a framework for all these gifts.

The late Norman Wilson was on occasion, an outspoken individual, but he also had an eye for beauty. The approximately 30-foot long laminated timbers were gently bent into graceful arcs which met perfectly at the ridge of the roof. As a perfectionist, no detail was overlooked, and when it was completed, islanders couldn't help but feel proud.

Almost a year later, Norman Wilson died, but he had lived long enough to fulfil a lifelong ambition, and a man's dream was realized.

One report has it that Archdeacon Hazel was the first man to perform services in this edifice, but was only on Saturna for one year. Bishop Coleman then came over every second Sunday and this was the routine used for the ensuing two years.

Rev. John Dangerfield arrived on the island in September of 1966. He held regular Sunday service and Sunday school for the children. He and his wife have built a new home not far from St. Christopher's and the residents welcome his permanency.

Sunday school is presently being taught in the Community Hall, but plans are under way to finish the church basement where classes can be divided more effectively.

Mr. Dangerfield, as was Parson Payne, is an Englishman and trained for the ministry at St. Augustine's in Canterbury. He served three years in a large industrial parish in Northampton, then came to Canada where he performed his duties at St. George's in Winnipeg. Having spent five years there, the opportunity then arose to come to Saturna.

Old St. Christopher's, you aren't forgotten — memory, that historian of time, won't allow it, and your old friend the harmonium sits in the new church, a silent tribute and a constant reminder of your being.

St. Christopher's — old and new, both plainly simple in design, yet elaborately loyal to its purpose. Man's place of worship need not be inscribed nor magnificently marble, for fundamentaly, his heart is the only true chapel of faithfulness.

Vancouver Island Game Birds

By **ROBERT TAYLOR**

THE BLACK BRANT ***should be arriving in Vancouver Island waters in large numbers as you read this. In long undulating lines they will round Cape Flattery and head up Juan de Fuca Strait "ka-ronking" and chuckling to themselves.***

Some flocks will break away to enter Sooke Harbor, others to rest and feed on the channels and bays of Discovery and Chatham Islands. But the majority will continue on to Sidney spit and northward to Parksville and Qualicum.

Here they will linger until late in April to take advantage of the extremely low spring tides which will bare the beds of eel grass, their favorite diet. The long ribbons of succulent grass will fatten and strengthen them in preparation for the next lap of their journey to their breeding grounds on the Arctic coasts of Western North America and Eastern Siberia.

Only scattered flocks of Brant appear during the fall in the Gulf Island area, the majority of birds apparently migrate off shore and travel south as far as Baja, California. The Brant is a small sea goose weighing only slightly more than a drake mallard. Generally black in color, both sexes have a white neck patch and conspicuous white tail coverts with some greyish brown striping of the flanks and under belly.

They are graceful birds both on the wing and on the water. Their long pointed wings drive them along at a deceptively fast rate usually close to the water. They seem to have an aversion to flying over land and prefer to fly around a spit or headland rather than over it. Brant decoy readily and because of the quality of their flesh and the fact that they are only available in any number for such a short time, are much sought after by dedicated waterfowlers.

And dedicated one must be to build or buy perhaps some two dozen silhouette decoys and an equal number of "floaters," arrive at your chosen site at least an hour before daylight, set out the decoys, build a blind and then wait in the blustery chill of a late February morning for the distant string of birds to appear.

When other sportsmen have set out their decoys on either side of you — as is usually the case — the suspense of waiting to see which set will attract the approaching birds into range is probably more thrilling than the actual shooting. Above all it is gratifying to know that through the co-operation of the Canadian, U.S. and Mexican governments protective game management policies are in effect to insure increasing numbers of these exciting birds.

British Columbia's One-Man Show

By **BUD PAULS**

Les Scrivener, a gangling, 23-year-old modern-day minstrel with the shaggy hair and garish shirts of his with-it generation, is back in British Columbia after promoting the province in word, song, dance and film in England for the past year.

"I didn't set the world on fire," he admits, "but I did give it an honest go."

The young man became a heart and soul British Columbian in 1965 when he wandered up from California after his itchy feet had taken him around the world. He fell in love with the province and decided to "tell the B.C. story through the eyes of a young Canadian (himself)," to the folks back in England.

Armed with a motion picture he had made of logging in the Rocky Mountain Trench north of Prince George, and with his bags and trunks packed with literature, photographs, a stuffed wolf, and mounted heads of moose, caribou and sheep, provided by the department of recreation and conservation, Les departed, promising: 'I'll be back!"

Now, with the same uninhibited enthusiasm that opened the doors of mayors, senior civil servants, provincial government politicians, and even the lieutenant-governor, he is renewing old acquaintances, thanking those who gave him assistance, and graciously forgetting to say anything about those few who wrote him off as some kind of nut.

Les appeared on stage in schools, theatres and convention halls. He dressed in the garb of British Columbia cowboys, miners, fishermen, trappers, holidayers ... all occupations and activities he had personally experienced. He gave talks on radio and made many appearances before television and motion picture cameras, always boosting the province. He set up displays of furs and handicrafts and sang songs and danced to attract attention to them.

LES SCRIVENER . . . back in B.C.

Among those arranging engagements for the young troubadour was former Hollywood movie star Ben Lyon who is a long-time favorite of British audiences.

"The devaluation of the British pound did me in, though," Les explains, obviously disappointed that some big, long-range projects did not materialize.

During his absence he kept his friends in British Columbia advised of his progress and side adventures. One result was that a Vancouver columnist suggested that Les should get a centennial medal.

Last fall when Premier W. A. C. Bennett was in England, Les boldly introduced himself to the premier in front of British Columbia House. Reports Les: "The premier seemed very interested in what I was doing. He asked me questions and thanked me."

His only break in boosting British Columbia came when he was dickering to do films in Arctic Scandinavia, which fell through with devaluation, and when he took a hitch-hiking side-trip to Turkey on a dare.

But British Columbia was calling and now he is back with his head full of percolating ideas.

When he left Victoria recently he was northbound to Prince George on his favorite railroad, the PGE, and was planning a trip to Prince Rupert on the ferry Queen of Prince Rupert. He figured that, for a start, those two transportation systems had stories to tell.

ANSWER TO LAST WEEK'S PUZZLE

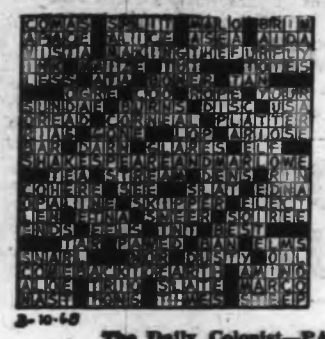

Undistorted Picture of England's Greatest Gift to Western Society

New English History Like a Breath of Fresh Air

Reviewed by E. D. WARD-HARRIS

Canadian-born Norman Cantor is the first major historian to have realized the need for an assessment of England's contribution to the world now that England's dominance and empire are things of the past, and her battles, wealth and glory are no longer significant.

THE ENGLISH, by Norman F. Cantor; Musson; 526 pages; $12.50.

Cantor has filled this need with **The English**, a major—and revolutionary interpretation of English history. The current volume takes the reader from the England of the Anglo-Saxon invasion to 1760, the dawn of the industrial and democratic era. A subsequent volume will continue the story to the present day.

I said this was a revolutionary work, and it is. Cantor re-examines the events, the men, the laws and institutions of England, without the prejudices of earlier historians and in the light of all that modern psychology, sociology and literature have taught us about man and society.

His expressed aim has been to write a history that will enable the contemporary reader to comprehend the significance of the English experience. He has succeeded magnificently.

The English is a milestone in historiography. Never again will the general public (which is the historian's proper audience) be satisfied with a recitation of ancient triumphs or the repetition of doubtful generalities about the English character.

Cantor goes right to the heart of the matter by stripping away all the trappings and revealing England's greatest achievement, her political and legal growth. He lays emphasis on the creation of the common law and the impetus toward a parliamentary system of government, which—with modifications—remains the distinctive ideal of western society.

With extraordinary insight and remarkable clarity he explores this heritage and his history is the story of the long, painful experiment in defining man's rights and securing them.

The uniqueness of his work lies in his objective and iconoclastic analysis of history in terms of a society desperately trying to evolve a system of laws which will fit precisely the relationship between the individual and the community.

Why England? Because, in Cantor's own words, "no other country has had such a remarkable degree of continuity in the history of its political institutions."

We start with the Anglo-Saxons who were ruled by chieftains whose dominant characteristic was the ability to crack skulls and imbibe vast quantities of mead. At this time the central unit of life was the family, but because of the decimation of the populace by blood feuds (which seriously denuded the ranks of food producers whose efforts were for the benefit of the warrior class) a subtle change took place.

Families placed themselves under the protection of strong chieftains who became the dominant father-image for the group.

The chieftain became, in fact, king and his warrior drinking pals became his courtiers. The workers, or serfs, provided sustenance and labor, and the clergy, who were the only literate people around, were responsible for administration, which consisted of keeping the king supplied with food and funds, themselves with security, and the serfs under control.

With modifications this convenient arrangement persisted for several centuries.

The early chapters of **The English** are brilliantly handled, with scholarship nicely laced with humorous touches. At times it reads like 1066 and All That. For instance, the 8th century monastic historian, the Venerable Bede, said that England was invaded by Angles, Saxons and Jutes. No one has ever been able to discover who the Jutes were.

Cantor remarks in an aside: "We must remember that Bede was very much a Christian scholar for whom it was natural and necessary that everything, including invaders, come in threes."

William the Conqueror supplied the real beginning of law and order by cleaning up the untidy Anglo-Saxon mess and putting the country under one chieftain, namely himself. And it is here, about 1080, that the first major change in society took place.

William's knights, trained only to fight and carouse, became restless and had to be appeased. The king, therefore, granted them large domains in the border regions. This secured the borders, but produced unexpected results.

The knights, freed from direct control by the king, founded their own private armies and had their own serfs. They amused themselves by clobbering one another. William, with the aid of brilliant clerics, slowly brought the country under control by an elaborate system of taxation based on an exact inventory (the Doomsday Book). The knights were compelled to pay up or forfeit their lands. They paid.

But in order to meet taxation demands they were forced to put their houses in order, stop squandering money on useless fighting, and make their lands (and serfs) produce. The emasculated warriors now became great landowners — the forerunners of the aristocracy.

These crude fellows and their offspring were to plague the life out of successive kings by ganging up and constantly threatening revolt. They were not really subdued until the 1700s. Their descendants now keep the wolf from the door by giving guided tours to Americans!

William ruled with the help of the clergy, who, because of their literacy, assumed more and more power. It was not until the reign of Henry II, by far the most brilliant of the medieval monarchs, that this situation was remedied.

Henry founded schools where the clergy trained laymen to read, write and figure. The most brilliant of these lay scholars joined the king's service and soon the whole court was run by laymen, whose very lives depended on the king's grace (instead of the bishops) and their loyalty was therefore ensured. This was the beginning of bureaucracy.

The greatest of these courtiers were rewarded with lands of their own and their descendants were to become the landed gentry whose combined power, allied to that of the merchant class, would eventually (under Henry VIII) displace the aristocracy.

During all the medieval reigns scholars were hard at work on law revision and again it was Henry II who founded the Inns of Court where laymen could be trained to take over legal duties from the church.

This is a fascinating chapter in English history. The idea was to station a judge in each shire, like the Roman system, but there just weren't enough trained judges to go round. So the ingenious system of travelling judges was devised. This necessitous device paid handsome dividends.

The judges would hold assizes in various places on their circuits and then return to Westminster where they compared notes on difficult cases. By comparing experiences they arrived at a standard set of rules which were applied nationally. This was the beginning of common law.

As litigation grew, the hard-pressed judges devised a new system to save time. Cases would be investigated by responsible and respected knights before the assizes and a jury of 12 good men and true from the neighborhood would be conscripted to see that justice was done. When the judge arrived everything was cut and dried.

In time, minor litigation was delegated to the most responsible and respected individual in the community, the forerunner of the Justice of the Peace. Later, JPs, who enjoyed enormous prestige in their communities, would represent their boroughs at the royal court. They were, in fact, the first members of parliament.

Cantor follows the tortuous path of development of justice and government from these early beginnings to the final acknowledgement by the king (George I) of the supremacy of parliament.

Here it all is, the battle of monarchs to retain their divine rights; the Reformation (the result of 250 years of universal discontent and not Henry VIII's lust); the Elizabethans ("who were not 10 feet tall"); Cromwell and the astute Charles II ("who didn't spend all his time in bed and playing with his spaniels"); the ghastly religious feuds of the Stuart period, and the utter inertia of the Whig governments under Anne and the first two Georges, which gave England peace and plenty, a breathing spell before the Industrial Revolution.

What is particularly refreshing about Cantor's work is his positiveness and concentration on the main theme. He ignored the pomp and circumstance, the flag-waving, the colorful but idiotic foreign forays, like Agincourt, and the mystical glamour which has shrouded the English achievement.

Everything is reduced to size. The Elizabethans, for instance, we learn, were singularly inept in everything but literature. Military might was non est; the treasury was bare, and the great folk heroes were, in fact, slave traders, like Hawkins, and pirates like Drake.

Cantor never hesitates, never peeps through keyholes. The doors to the past are flung wide and the scene that emerges is one never previously disclosed. He acknowledges his debt to earlier historians but takes everything they said with spoonsful of salt.

The work of giants like Stubbs and Maitland is welcomed, as is that of Macaulay, with reservations, but when it comes to people like Trevelyan, Tawney and Namier we are well and truly reminded of their respective liberal, socialist interpretations of interpretations, and conservative bias.

All history is interpretations of interpretations of interpretations, often based on an original false premise. Cantor's contribution is the brilliant way in which he has sifted and discarded the dross and found the real gold.

Professional historians will undoubtedly regard **The English** as a gross over-simplification. They prefer the sober nonsense that flows unceasingly from the quills of pedants. But the general reader will lap it up, and the general reader is the one who counts.

You'll love Cantor. This scholar with the common touch doesn't pull his punches ("Henry VIII was deeply sensitive and rather intelligent . . . the last male of spectacular qualities to sit on the English throne . . ."). He's a man in a hurry with something worth saying.

Sometimes he's in such a hurry that his phrasing lapses ("inextricably intertwined in one another"), but after a surfeit of pedantry I find this sort of thing intensely human and endearing.

I also like his habit of hopping from century to century to establish links and tie up loose ends. Also his unorthodoxy, when he artfully inserts a 16-page analysis of the work of earlier historians, and even reviews C. V. Wedgwood's civil war trilogy.

In short, he has brought history out from the ivory tower, planted it in the good earth and given it life.

Cantor paints a great big canvas, instead of the customary fussy needlepoint. He employs modern idiom ("jellied" "brinkmanship") to enliven and clarify. But, best of all, he corrects the wretchedly biased interpretations of the earlier historians—and his contemporary colleagues.

And this is probably his greatest achievement, for he has interwoven

Continued on Page 15

BOOKS *and* AUTHORS

ANAGRAM ANSWERS

(1) DILIGENT
(2) OSCULATE
(3) ANTELOPE
(4) RADIANCE
(5) IMPUDENT

QUEEN CHARLOTTE STORY READY BY MAY

***The Queen Charlotte Islands 1744-1966*, by Kathleen E. Dalzell, of Prince Rupert, is expected to be on the market in May. Contemporaneous with Major George Nicholson's successful *Vancouver Island's West Coast 1762-1962*, it will help meet the ever-increasing demand for regional books on the early history of British Columbia.**

Handsomely bound, with an attractive dust jacket, Mrs. Dalzell's book will have approximately 300 pages of text, 90 illustrations, some 50 maps and an extensive index.

The opening chapters tell of the sighting of these shores for the first time—by the Spaniards, the early explorers, and the adventures of the trading expeditions which came from England and Boston in search of the fabulous sea otter pelts spoken of in the journals of Captain Cook. Then told, with the author's source of information fully authenticated by our foremost anthropologists, is the story of the Haida Indians, and the pioneering days of the Charlottes' first white settlers.

A pioneer in her own right, Mrs. Dalzell is the eldest daughter of T. L. Williams and the late Mrs. Williams, who settled at Port Clements on Masset Inlet in 1908.

Two sizeable grants from the private Leon and Thea Koerner Foundation helped the author materially in her heavy travelling expenses to interview Queen Charlotte Islands' pioneers now living in other parts of B.C., and the weeks spent on research at the provincial archives. But Mrs. Dalzell says: "It was the fact that dad kept a good diary in the early days which really enabled me to undertake the huge project."

Readers will find a marked similarity in the two books, mainly because the recorded happenings on British Columbia's two largest offshore island groups occurred during the same 200-year period of time, and more or less in the same chronological order.

Long residence in the areas covered, thus giving the two authors the advantage of their own personal grass-roots background and local knowledge, is also reflected.

Another similarity is the fact that each of the two books is 100 per cent a British Columbia product. Designed and printed in B.C. The Queen Charlotte Islands, 1744-1966 will also be privately published by Chas. M. Adam, himself a pioneer settler on the Charlottes, but now residing at Terrace, B.C.

Both author and publisher have expressed their gratitude to Major Nicholson: for his assistance in the final preparation of the manuscript and the selection of pictures, several of which are from his own private collection, and his advice as to the book's distribution.

Price of Mrs. Dalzell's book will be announced in good time before date of publication. Meanwhile, enquiries for first edition copies should be addressed to Mr. Adam at S.S.I., Terrace, B.C.

NEW ENGLISH HISTORY LIKE A BREATH OF FRESH AIR

Continued from Page 14

into his book a subtle and controversial history of history itself, showing how the revered historians and chroniclers have interpreted English history in the light of their own beliefs, and how their interpretations have altered our view of the past—and often distorted it.

Within the context of social, economic and intellectual change, as well as England's place in Europe and the world, the theme of Cantor's book is the gradual development of governmental and legal institutions and ideas painstakingly evolved by these peculiar island people called the English.

This is a book to buy, read and treasure. I hope we are not kept waiting too long for the second volume.

Victoria Had Reason to be Proud of 67th Battalion

Continued from Page 2

throughout the entire journey. However, a single distressing feature is recorded.

About this time an order came out prohibiting the shaving of the upper lip, which is to say that the moustache was to be cultivated. A few were in desperation through the tardiness of the growth, while one sad wight set his impatience to rhyme, part of his apostrophe running as follows:

Your King and Country need you
And I think you ought to grow,
But in spite of salves and tonics
Your growth is very slow.

At Halifax, N.S., the Scots embarked on the 36,000-ton White Star liner Olympic (official designation, HM Transport 2810), which was then the world's largest passenger ship. Other battalions and details, among them a complete field hospital, including 100 nursing sisters, from Ontario, brought the total number of souls aboard up to 7,500.

The crossing was made in 6½ days, with only the worst of the submarine zone under escort.

At Liverpool the battalion entrained for Borden Camp, Sussex, which we learned afterwards was formerly a British Army punishment establishment for units that misbehaved while on foreign service. There the battalion was quartered in rows of brick houses, clean and comfortable.

On April 17, the battalion was inspected by Brigadier General Lord Brooke, and two weeks later it moved to Bramshott where the units selected to form the newly organized 4th Canadian Division were being brought together.

The inspection on May 6, by Maj.-Gen. D. Watson, the divisional commander, was fraught with more than ordinary importance for the 67th Battalion, Western Scots.

The battalion, under Col. Ross, showed up particularly well, and the drill movements required by the inspecting officers were carried out very creditably.

Afterwards, General Watson called the battalion around him, informally, and talked straight from the shoulder. The Western Scots, he said, had been specially selected by the War Office to carry on as the Pioneer Battalion of the 4th Division.

This was a signal honor, and one that customarily was accorded to the best battalion in the division after stiff competition.

Pioneer battalions as constituted in this war, the general continued, were entirely different from any units heretofore used. They were essentially thoroughly trained, fighting troops, with the addition of special engineer training.

Only very good battalions were competent to do pioneer work successfully and it was customary to select them by competition. To be chosen as a pioneer battalion was a distinct honor and he was confident the 67th would make good, said General Watson in his closing remarks.

Then began the battalion's special training as a pioneer unit.

On Dominion Day, 1916, the 4th Division was reviewed by King George V, who was accompanied by Field Marshall French. The inspection took place at Hankley Common and, as may be imagined, was a memorable and impressive sight. The Western Scots, as pioneers, had the place of honor, on the right of the line, and were the first of the infantry units to march past.

Here it might be explained: The dictionary describes a pioneer as a foot soldier; one that goes before and prepares the way for, one that marches with or at the head of an army to repair the road, or build one if necessary, clear it of obstructions, bridge rivers, or dam 'em. Thus: in accordance with an old British Army tradition, the right of the line is the place Pioneers take on all ceremonial parades. In phraseology, the pioneers themselves go one better; with them its' "The Right Of The Line And Pride Of The Army."

Then followed days and weeks of hard training and on July 24, the 67th had its last inspection on English soil, when General Sir E. A. H. Alderson, KCB, inspector-general of Canadian Forces Overseas, went thoroughly into the battalion's condition. His after-comments were all gratifying, complimentary and favorable.

On Aug. 13, the 67th moved from Bramshott to Southampton, port of embarkation, and next day was in France. Two days at Le Havre and the battalion moved by train to somewhere near Poperinge, Belgium. Next day in the line on the Ypres Front, where it relieved the 2nd Canadian Pioneer Battalion.

Here the 67th suffered its first casualties, among them, Lieut. P. Macintosh, of Victoria: severely wounded and died two days later. It was also here that Sgt. Charles Stronach, of Wellington, B.C., who later received his commission in the field, after only two days in the line, was awarded the Military Medal, the battalion's first award.

After three weeks on this Front, during which it suffered many casualties, the battalion moved by bus, train and on foot to the Somme, where it relieved the 1st Canadian Pioneer Battalion.

No tears were shed, except for the 250 dead and wounded left behind, when, after taking part in all the big offensive operations undertaken by the Canadian Corps during the battalion's six weeks tour of duty on this sector, again, in turn by bus, train and on foot, the 67th headed north.

Ten days later: on the Vimy Front. Here, three companies were detailed for duty with the 10th, 11th and 12th Brigades respectively, with the fourth held in reserve for special tasks. Under such an arrangement, did the 67th, along with the 1st, 2nd and 3rd Divisional Pioneer Battalions, make its contribution to the massive preparations requiring for the forthcoming attack on Vimy Ridge.

For its part in that memorable battle, and the many trench and enemy defence demolition raids that preceeded it, the 67th Battalion Western Scots was awarded The Battle Honor: Vimy 1917.

Shortly after Vimy, under a revised Divisional establishment issued by the War Office, the four Canadian Pioneer Battalions, among them the 67th and 48th (3rd Can. Pioneer Battalion), and a company of the First Pioneer Battalion, all three recruited and trained at Victoria, were disbanded and the officers and men sent to reinforce other fighting units.

The last parade of the 67th was at Ross Camp, a few kilometres in rear of the recently captured Vimy Ridge. The greater part of two companies went to the 54th Kootenay Battalion, and two to the 102nd Battalion, while smaller detachments went to different engineer companies. And it was with these units that the men of the 67th Western Scots served with distinction throughout the remaining months of the First World War.

Of the 36 original Western Scot officers who left Victoria on March 24, 1916, as far as is known the following survive: Lt. Col. A. C. Sutton, DSO, now living at Duncan; Major George Nicholson MC, Major S. H. Okell MC and Captain D. B. F. Bullen, all of Victoria, Major Stuart Armour, Ottawa; Captain C. H. Edmund, Vancouver; Lieut. W. Shawyer, California and Lieut. R. A. Blythe, Oswego, Oregon.

Of the 32 non-commissioned officers who received their commission in the field, or at the officers training school in England, the following are still around: Harold Rourke, T. W. Barkett, Joe Dakers and W. A. Hutchinson, all Victoria, Charles Stronach, Wellington, V. I.; K. Willis, Courtenay; A. Crozier, Port Alberni; R. W. Carthew, J. E. Manning, J. P. Slynn and F. M. McGraw, all of Vancouver. J. J. Donnelly, Quesnel and S. E. Young, Los Angeles.

Honors and awards to officers and other ranks, while serving with the 67th or after transfer to some other unit: DSO, 6; Military Cross, 12; DCM, 5; Military Medal, 22; Mentioned in Despatches, 8; Foreign Country Awards, 3.

Casualties: Killed in action, officers 27; other ranks, 208. wounded or evacuated sick: officers 18, other ranks 316.

STREET NAMES SHOW HISTORY OF VICTORIA

By AGNES CARNE TATE

WHARF STREET is an obvious Victoria street name. That is where the sailing ships tied up and a large ring bolt intended for that is still embedded in the rock where the old Hudson's Bay wharf used to be. Store Street is equally obvious. That is where all the ship chandler's stores were located and a number of the solidly constructed buildings are still standing.

As everyone knows, Victoria began as a Hudson's Bay trading post and fort, but a town soon began to grow outside the confines of the fort and a form of local government was started and gave names to three streets — Fort, Government and Bird Cage Walk, so named because of the peculiar architecture of the first government buildings.

Douglas Street, of course, was named after the first governor of the colony, Sir James Douglas, and Blanshard Street after the first governor of the combined colonies. Quadra Street was named for the Spanish captain whose exploration party arrived on this coast at the same time as Captain Vancouver, after whom the next street is named.

Captain Vancouver made his headquarters on what is now Saturna Island where the first thing his men did was to brew spruce beer as a cure for the scurvy.

During the next four years Captain Vancouver sent the small ships' boats to explore every inlet from Puget Sound to Alaska in the search for the fabled North West Passage. They didn't find it but did discover that what we know as Vancouver Island was an island and not part of the mainland.

Cook Street, of course, was named for Captain Cook, the first known white explorer of this coast.

Up at the top of the hill is a short street which used to be called School Street because that was where the original log cabin school for the sons of Hudson's Bay Co. employees stood and later on the Girls' and Boys' Central Schools. For some occult reason, the name was later changed to Ormond Street, but a marble sign in the sidewalk at the corner of Yates Street still calls it School.

On the corner is the former home, now an apartment, of Amor de Cosmos, founder of the Colonist and early premier of B.C., and his brother.

Fernwood Road just about marked the limit of early day Victoria.

It wasn't really a road, just a rutted stump-strewn path through the woods leading to Spring Ridge where Victoria's water supply came from — in a big-wheeled barrel and to a pioneer home named Fernwood.

Those were the main north-south streets. In between were a number of odd little short streets. One of these is Langley Street named after a pioneer Victoria family and forming one side of rejuvenated Bastion Square. For many years the well-known Angel Hotel, owned and operated by Mr. and Mrs. Fred Carne Sr., stood on this street till it was torn down to make room for the new post office. It was a family hotel there and many a family found it a haven of refuge after the tempestuous six month's voyage by sailing ship around Cape Horn.

In its final stages it was sort of an unofficial Old Men's Home for old Cariboo miners many of whom, including Billie Barker and Cariboo Cameron, had stayed there in their hey-day.

Bastion Square was also the site of the old jail and several hangings took place there. Nearby is Boomerang Alley, named by some Australian who ran the Boomerang Saloon. A little farther along is Waddington Alley named for another pioneer who owned property there. A review of Alfred Waddington's book The Fraser Mines Vindicated occupies practically the whole front page of the first edition of The British Colonist published Dec. 11, 1858.

Why Broad Street was given that name is a mystery for it is neither broad nor long.

Up above Blanshard, a street called Kane, which has long since disappeared had its moment of notoriety when a murder was committed there. It was also the home of Samuel Albhouse, the man Ainslie Helmcken mentioned as selling hot tamales outside the theatres. He was a Russian Jew who decided to make a business of selling tamales and went to Mexico to learn how to do so. When he had started up in business here he sent to Russia for his wife.

It so happened that the wife of a Victoria resident was returning from a visit to England at the same time. After she boarded the train at Montreal, the conductor said there was another lady on the train also going to Victoria who couldn't speak a word of English and asked if she would help her. She was Mrs. Albhouse.

The first lady agreed to do so and before they reached Victoria the two ladies had formed a friendship that lasted the rest of their lives. The friendship extended to the children and little Florrie Richards used sometimes to help spread the cornmeal on the husks in which the tamales were wrapped.

The Old Ladies' Home, now called Rose Manor, was just down the hill from Kane Street. The Home then provided a roof over the heads of disabled women but they were dependant for food on the charity of their fellow townspeople.

Instead of throwing away the broth in which he cooked his chickens for his tamales, Mr. Albhouse used to carry it down the hill to the Home so the old ladies always knew they would get chicken soup even if they went short on other items. Those tamales were the best I ever ate.

Victoria streets have been accused of following cow paths but that is not so for there were no cows to make the trails. They were dictated by the nature of the ground and by the Hudson's Bay Co. The land was low lying and swampy in sections and in other places had rocky outcroppings and hills. Road-building machinery and dynamite were unknown then so roads just skirted the swamps and went round the hills or simply ended when they reached one.

The Hudson's Bay Co. bought land from the Indians for the equivalent of 10 cents an acre and gave large grants to their employees ranging from 1,000 acres to 50. As the town grew, these holdings were subdivided but never at the same time so the streets in one subdivision never matched those in another resulting in many odd crooks and curves.

The names of different streets and roads, Helmcken, Monroe, Finlayson, Wark, Richardson, McNeill, show where these holdings were.

Now for the east-west streets. Humboldt Street was named for Alexander Humboldt, the Dutch explorer and naturalist who also named and charted the Humboldt current off South America. It was originally called Kanaka Row because of the number of Hawaiians who lived in cabins along the edge of James Bay when it extended almost to where the Reformed Episcopal Church now stands.

McClure and Collinson Streets were named after two Arctic explorers of the time. Courtney and Broughton were named for officers of the Royal Navy, Broughton being a member of Captain Vancouver's ship.

Burdett Avenue was named for the Baroness Burdette-Coutts, who gave the prefabricated "Old Iron Church" to Victoria. Meares Street was named for Captain Meares of the North West American, the first trading vessel to reach this coast. Rockland Avenue at one time was called Belcher after another Royal Navy officer but residents didn't like it so had it changed to Rockland.

Fairfield was the name of the home of Sir Joseph Trutch, first lieutenant-governor of British Columbia and the house still stands on the street named for him.

What is now Fairfield Road at one time was the end of Cook Street. Beyond that was an unofficial dump and a swamp where Sir Matthew Baillie Begbie and others used to go duck shooting in the wintertime.

The swamp was drained by a small stream that ran into James Bay. If as many apartments are built below Fairfield as are above it, the builders may find some peculiar relics such as old iron bedsteads, wagon wheels, etc!

Fort Street has already been mentioned. View Street is another misnomer for there can never have been much of a view from it at any time unless it was at the top of the rise near School Street. Yates Street was called after a pioneer Victoria family, which still has a number of descendants living here. The children of the first settlers were amongst the first pupils at the old Craigflower School.

There is some dispute about Johnson Street but it is generally believed that it was named after Captain Johnson of HMS Driver which brought Governor Blanshard to the coast.

Pandora Avenue was called after HMS Pandora a Royal Navy ship stationed at Esquimalt. Incidentally, the Pandora was the ship sent to Tahiti to trace the mutineers of the Bounty after Captain Bligh had made his incredible voyage in an open boat across the Indian Ocean and had reached England again.

Some of the men had stayed in Tahiti instead of disappearing into the blue with Fletcher Christian and the other mutineers and these men were put in an open iron cage on the deck of the Pandora to be taken back to England for trial.

But the Pandora never reached England. During a storm she was wrecked on a small sandy island and the prisoners would have perished if one of the crew, without orders, hadn't released them from their chains. The crew were eventually rescued and the mutineers were tried and eventually hanged with the exception of Midshipman Peter Heywood, who was only 16 and was forced into going with the mutineers. One wonders if our Heywood Avenue is in any way connected with his family.

It was while Admiral Moresby was in charge of the naval base at Esquimalt that word reached him of the suspected existence on a remote island in the Pacific of the mutineers of the Bounty.

He visited there and found only one mutineer still alive—all the rest had committed suicide or murdered one another. Only the women and children survived. Australian divers have recently reported finding what they thought was the wreck of the Pandora.

Cormorant, Fisgard, Herald and Chatham Streets were all named after Royal Navy ships stationed at Esquimalt at different times. Discovery, of course, was the ship commanded by both Captains Cook and Vancouver. It seems too bad that Discovery Street can't be extended so that the two captains could once more be in touch with the old ship.

Up above the rocky outcropping on Blanshard Street a new group of streets start up. One of them used to be called Pioneer Street but for some unknown reason that was changed to North Park.

One wonders why when there is no park for the street to be north of. The other streets, Balmoral and Caledonia, show the Scottish influence.

James Bay street names show the Canadian influence and there are a few Indian names scattered around.

All in all the history of Victoria is bound up in the names of its streets. They may make a crazy quilt pattern but they are a lot more interesting than the numerical and alphabetical street names inflicted on other cities along with their gridiron design of straight streets running at right angles to one another.